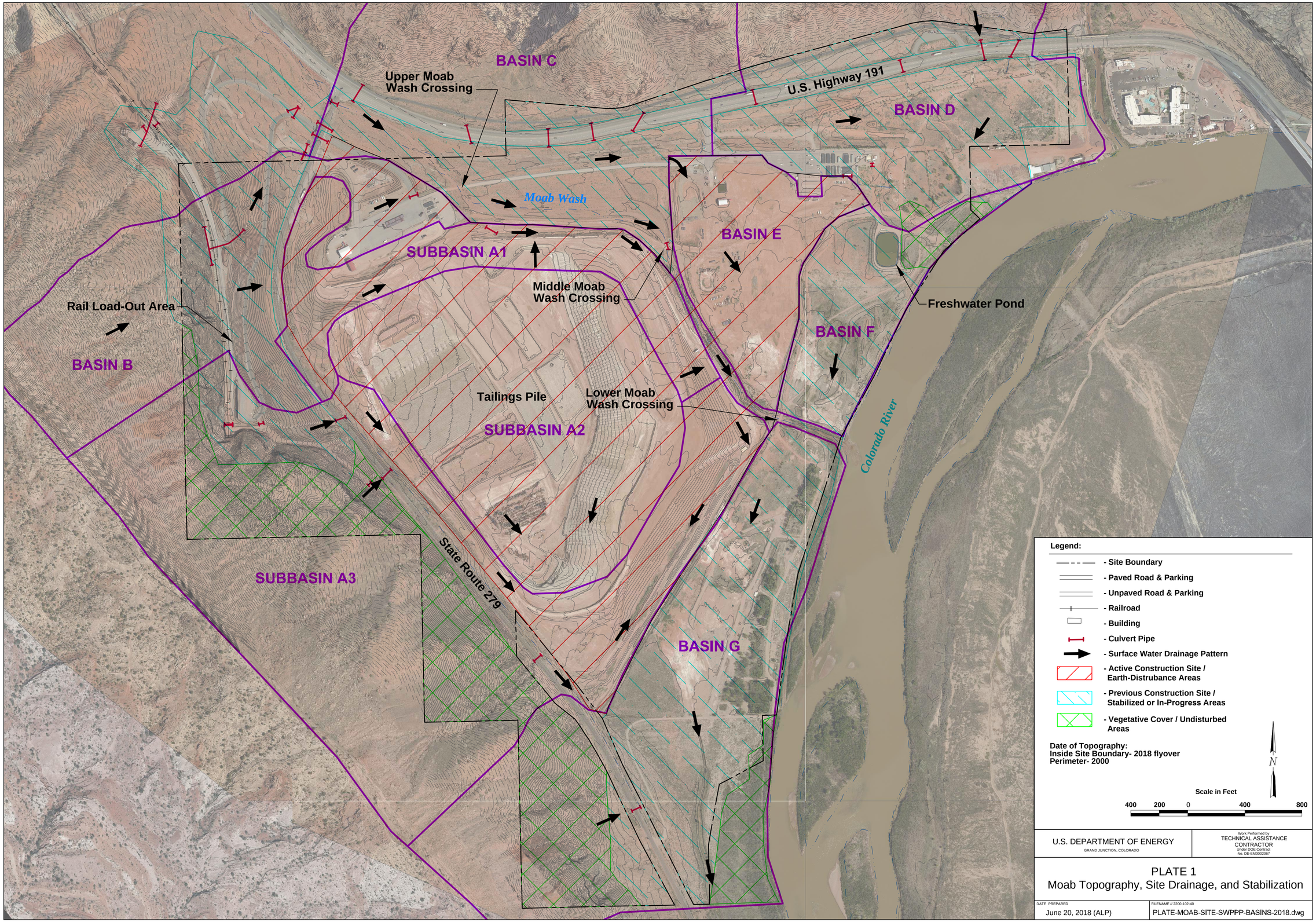
BASIN C
Upper Moab
Wash Crossing
U.S. Highway 191
BASIN D
Moab Wash
BASIN E
SUBBASIN A1
Middle Moab
Wash Crossing
Freshwater Pond
Rail Load-Out Area
BASIN F
BASIN B
Tailings Pile
Lower Moab
Wash Crossing
SUBBASIN A2
Colorado River
State Route 279
SUBBASIN A3
BASIN G
Legend:
- Site Boundary
- Paved Road & Parking
- Unpaved Road & Parking
- Railroad
- Building
- Culvert Pipe
- Surface Water Drainage Pattern
- Active Construction Site / Earth-Distrubance Areas
- Previous Construction Site / Stabilized or In-Progress Areas
- Vegetative Cover / Undisturbed Areas
Date of Topography:
Inside Site Boundary- 2018 flyover
Perimeter- 2000
N
Scale in Feet
400 200 0 400 800
U.S. DEPARTMENT OF ENERGY
GRAND JUNCTION, COLORADO
Work Performed by
TECHNICAL ASSISTANCE CONTRACTOR
Under DOE Contract No. DE-EM0002067
PLATE 1
Moab Topography, Site Drainage, and Stabilization
DATE PREPARED
June 20, 2018 (ALP)
FILENAME // 2200-102-40
PLATE-MOAB-SITE-SWPPP-BASINS-2018.dwg