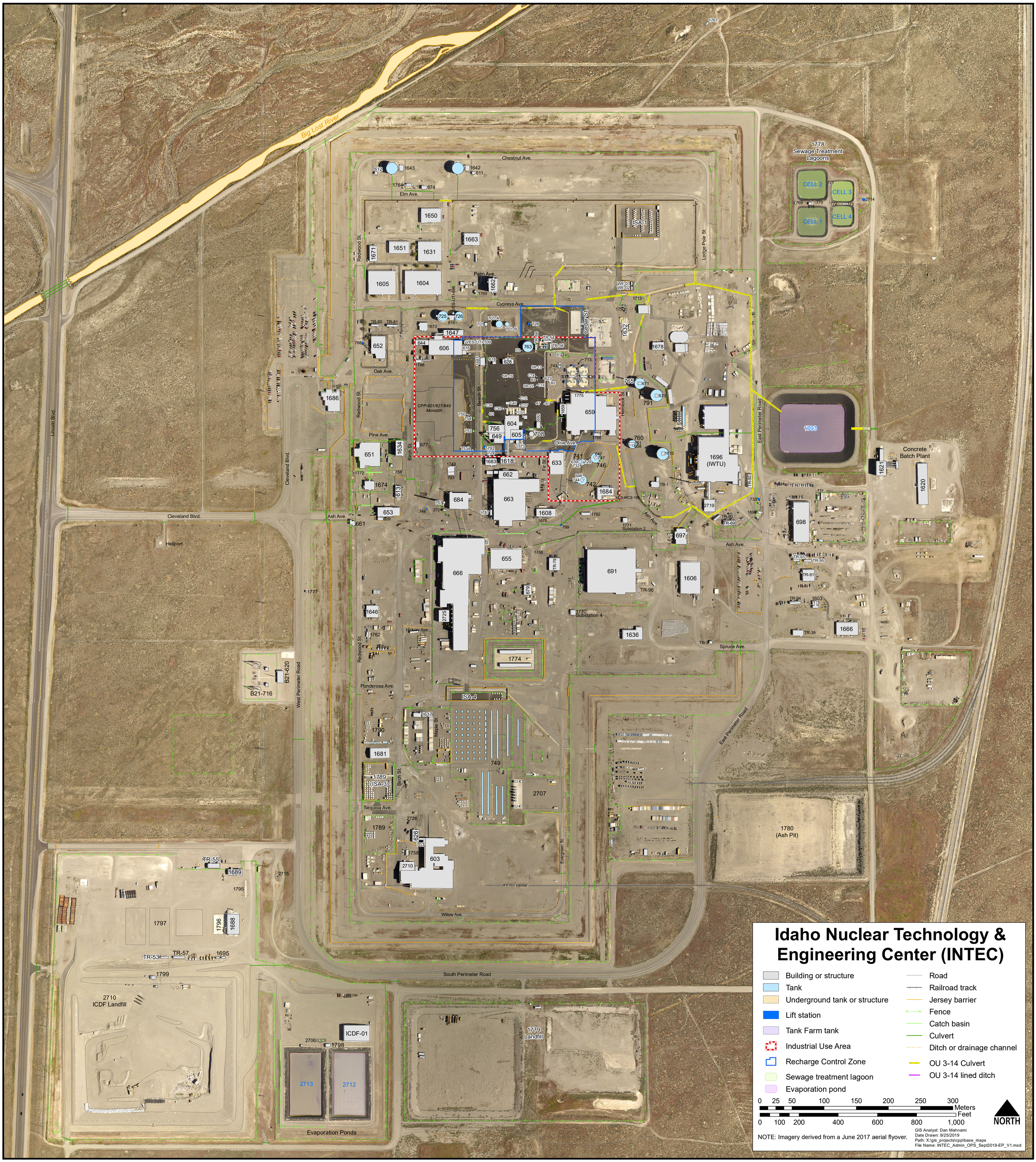
Idaho Nuclear Technology & Engineering Center (INTEC)
Building or structure
Tank
Underground tank or structure
Lift station
Tank Farm tank
Industrial Use Area
Recharge Control Zone
Sewage treatment lagoon
Evaporation pond
Road
Railroad track
Jersey barrier
Fence
Catch basin
Culvert
Ditch or drainage channel
OU 3-14 Culvert
OU 3-14 lined ditch
0 25 50 100 150 200 250 300 Meters
0 100 200 400 600 800 1,000 Feet
NORTH
NOTE: Imagery derived from a June 2017 aerial flyover.
GIS Analyst: Dan Mahnami
Date Drawn: 9/25/2019
Path: X:\gis_projects\cpp\base_maps
File Name: INTEC_Admin_OPS_Sept2019-EP_V1.mxd
Big Lost River
1778 Sewage Treatment Lagoons
CELL 1
CELL 2
CELL 3
CELL 4
1793
Concrete Batch Plant
1780 (Ash Pit)
1779 Landfill
2710 ICDF Landfill
Evaporation Ponds
ICDF-01
CPP-601/627/640 Monolith
1696 (IWTU)
ISA-1
ISA-4
1789 (ISA-3)
Heliport
Chestnut Ave.
Elm Ave.
Palm Ave.
Cypress Ave.
Oak Ave.
Pine Ave.
Olive Ave.
Ash Ave.
Hickory Ave.
Ponderosa Ave.
Sequoia Ave.
Willow Ave.
Spruce Ave.
Cleveland Blvd.
Lincoln Blvd.
Redwood St.
Cedar St.
Beech St.
Hemlock St.
Birch St.
Fir St.
Maple St.
Evergreen St.
Lodge Pole St.
East Perimeter Road
West Perimeter Road
South Perimeter Road
Substation 2
Substation 4