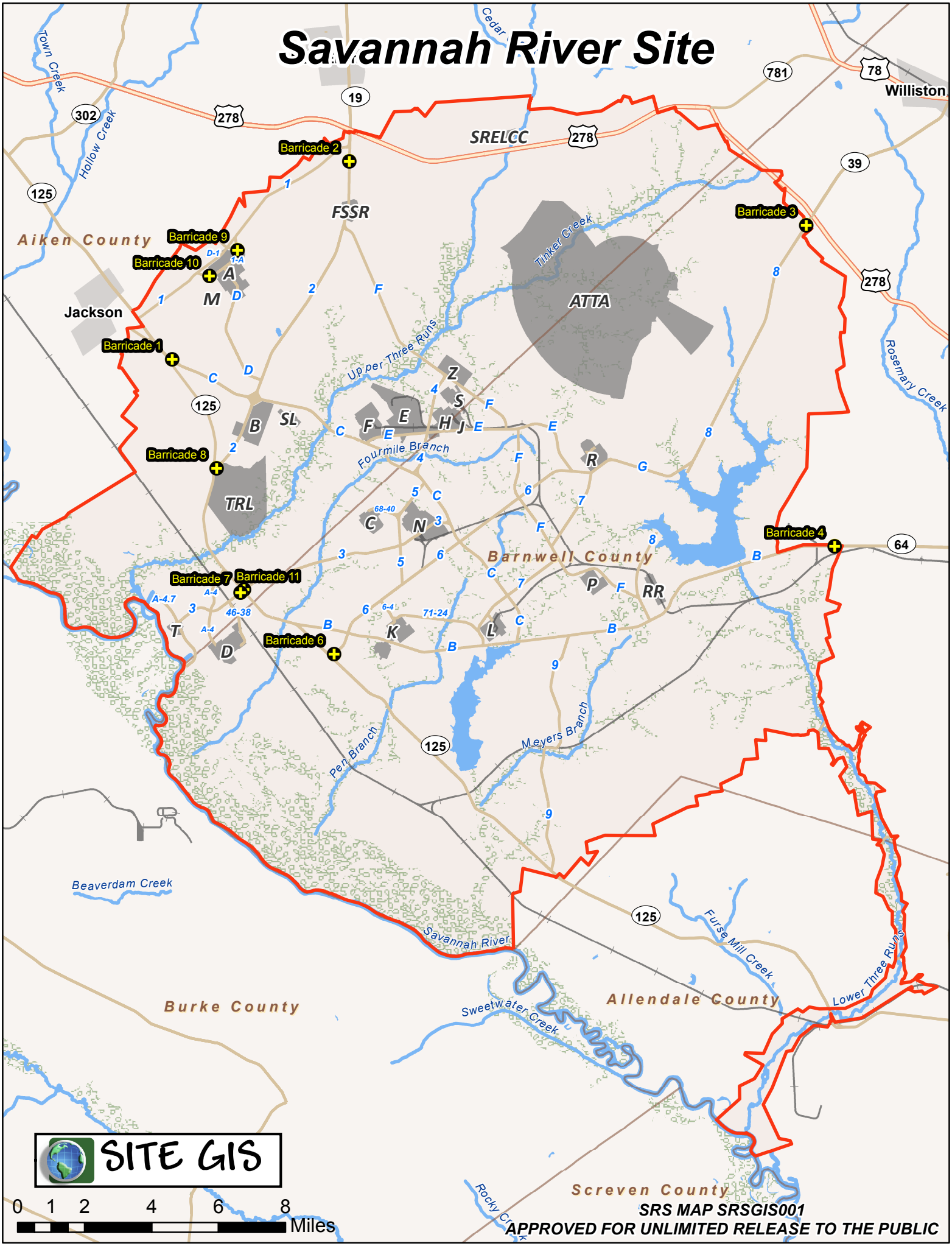Savannah River Site