F-Tank Farm

Type I Tank 1-8
Type III/IIIA Tanks 25-28, 44-47
Type IV Tanks 17-20
Catch Tank
DB1
1
2
3
4
5
6
7
8
17
18
19
20
242-F
1F
242-3F
CTS
DB6
44
25
PP2/PT2
PP3/PT3
DB4
45
26
242-3F
2F
DB5
DB3
DB2
PP1/PT1
46
27
47
28
33
34

H-Tank Farm
(East Hill)

Tanks 38-51: Type III

H-Tank Farm
(West Hill)

Tanks 9-12: Type II
Tanks 13-16: Type II
Tanks 21-24: Type IV
Tanks 29-36: Type III

Effluent Treatment Facility/Project

Saltstone Production Facility

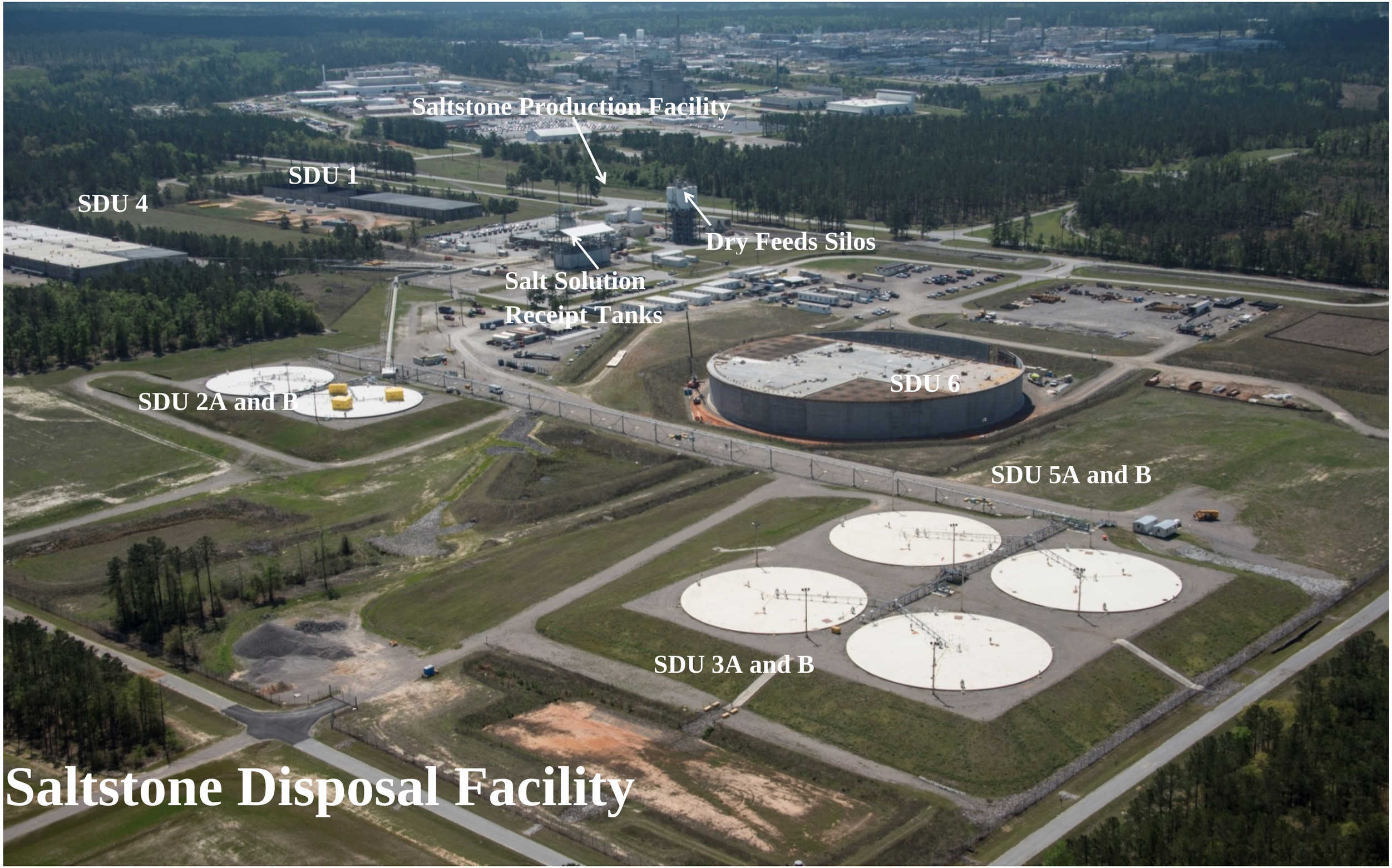

Saltstone Disposal Facility

Savannah River Site — Waste Tank Levels

APPROVED for Unlimited (Release to Public)

As of: December 31, 2015

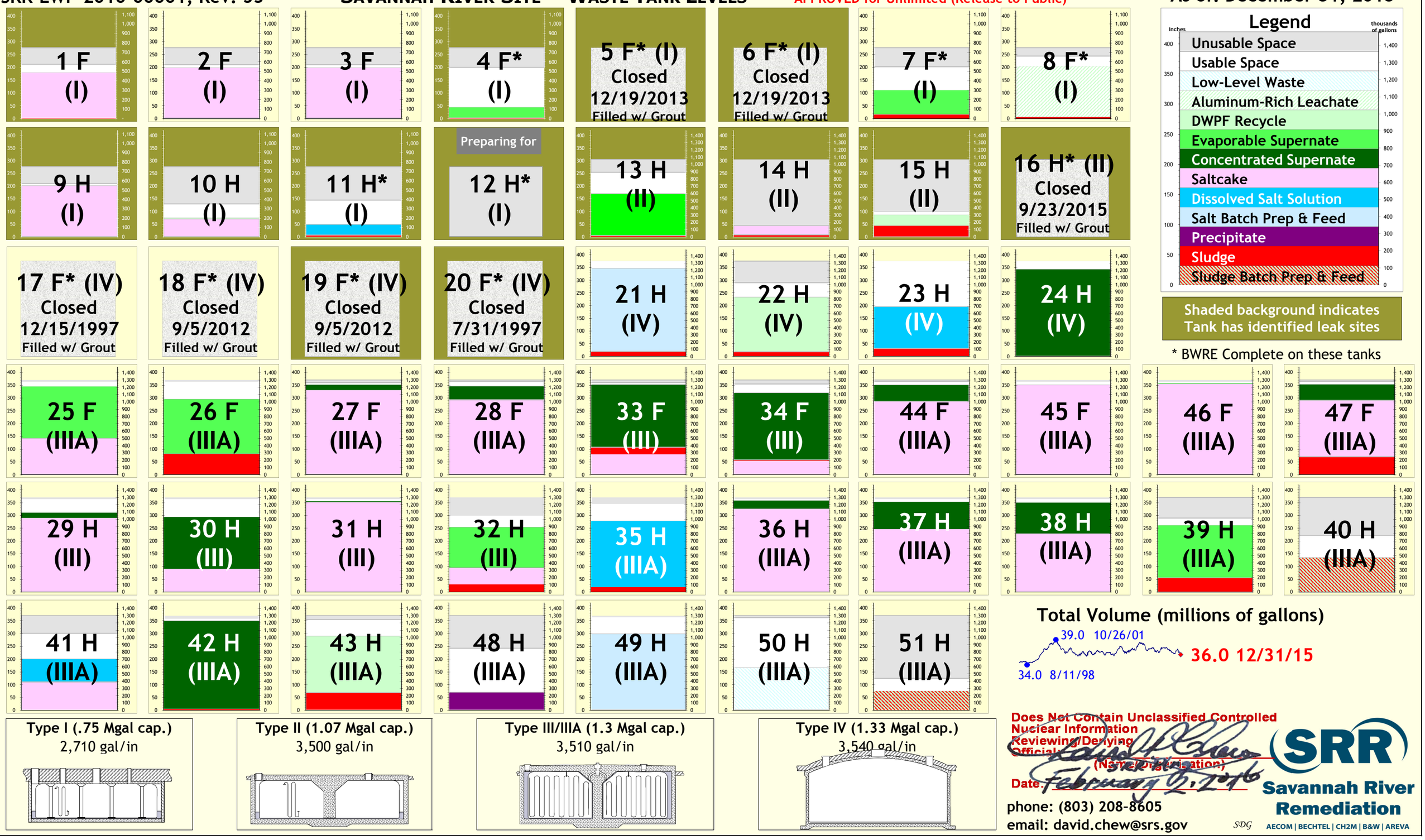

Does Not Contain Unclassified Controlled Nuclear Information
Reviewing/Denying Official: (Name/Organization)
Date: February 2, 2016

phone: (803) 208-8605
email: david.chew@srs.gov

SDG

Savannah River Remediation
AECOM | BECHTEL | CH2M | B&W | AREVA

Tanks by System / Function

APPROVED for Unlimited (Release to Public)

As of: December 31, 2015

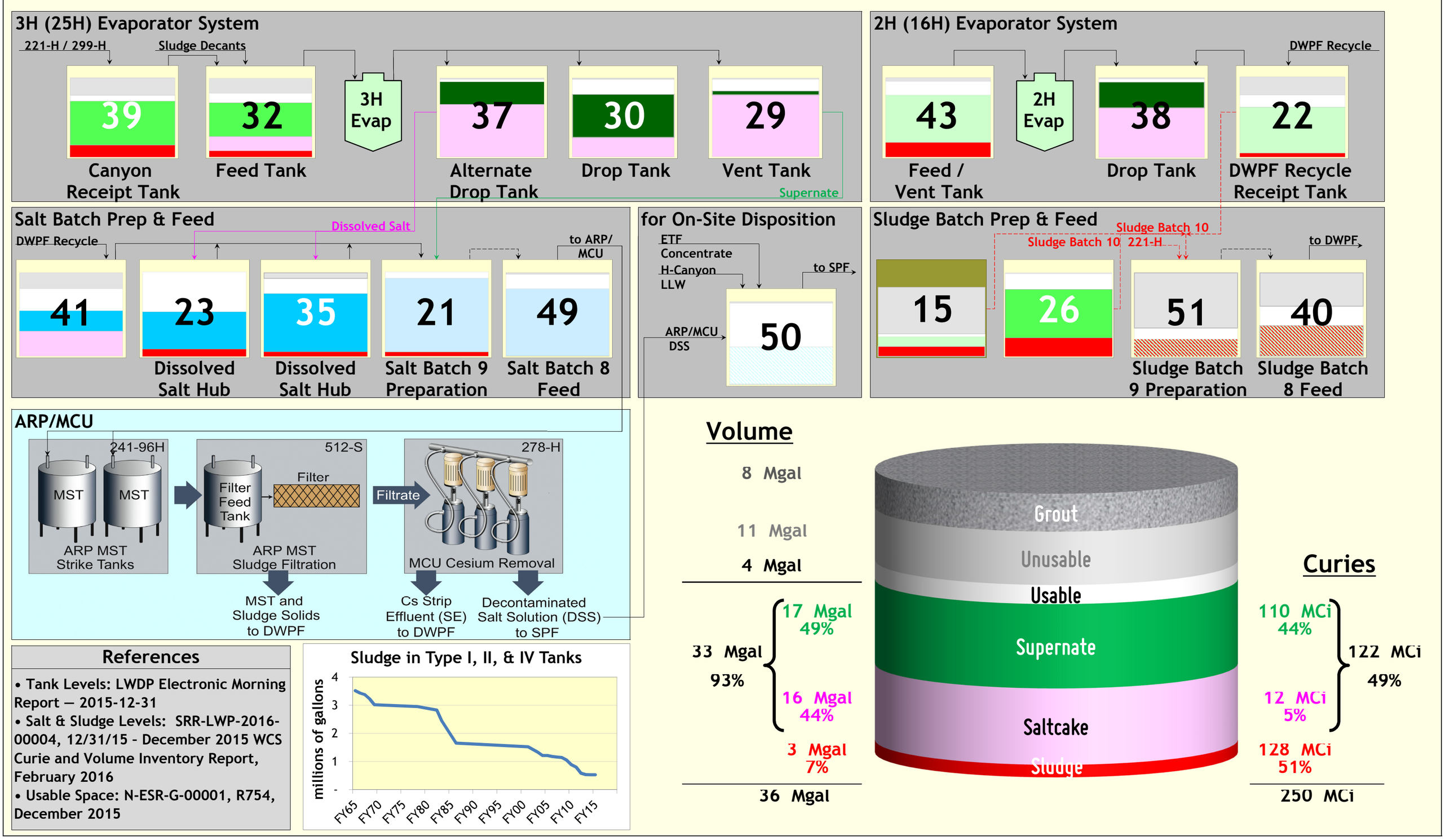

References

- Tank Levels: LWDP Electronic Morning Report — 2015-12-31
- Salt & Sludge Levels: SRR-LWP-2016-00004, 12/31/15 - December 2015 WCS Curie and Volume Inventory Report, February 2016
- Usable Space: N-ESR-G-00001, R754, December 2015

Grout Pump Installed

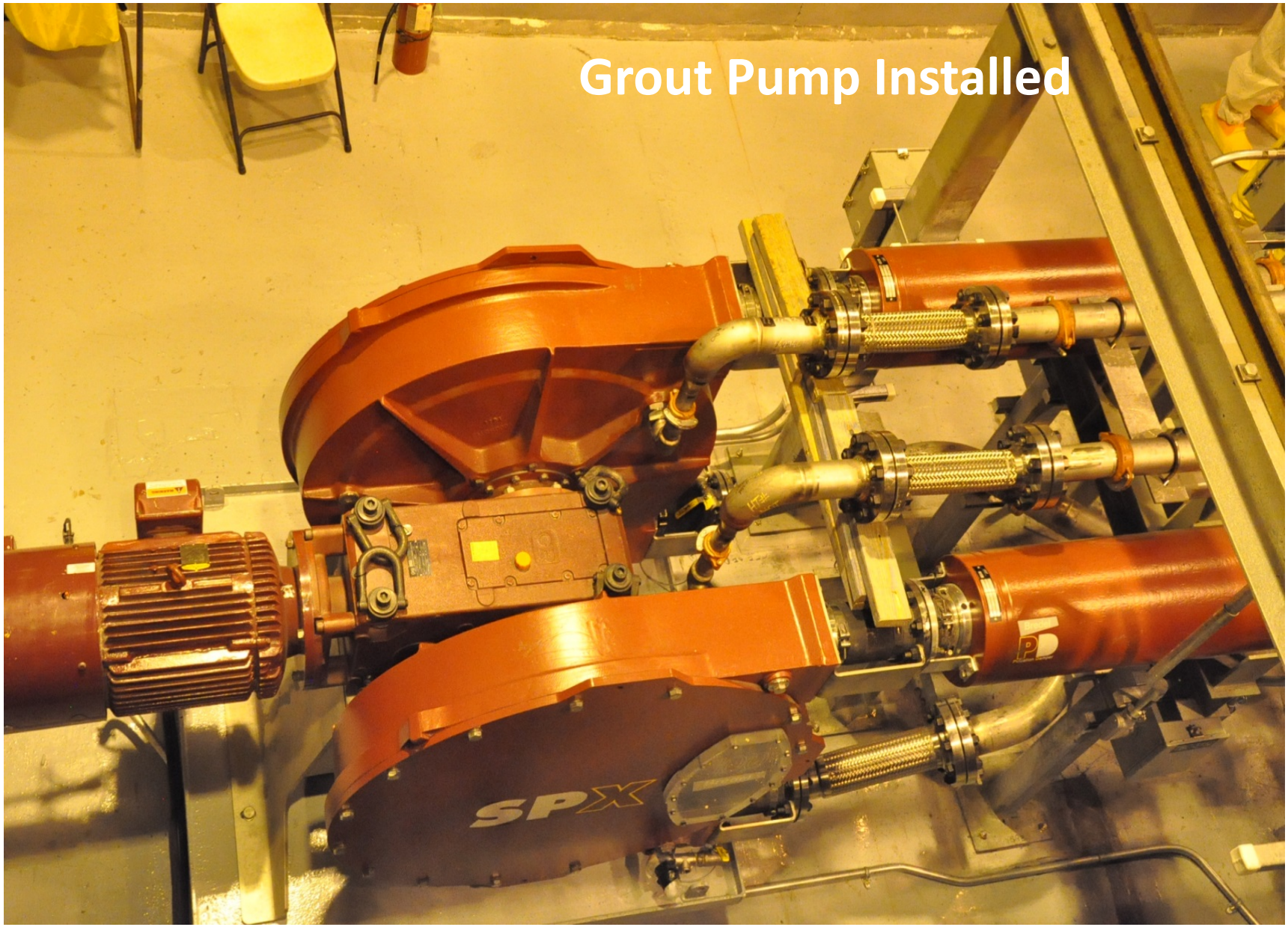

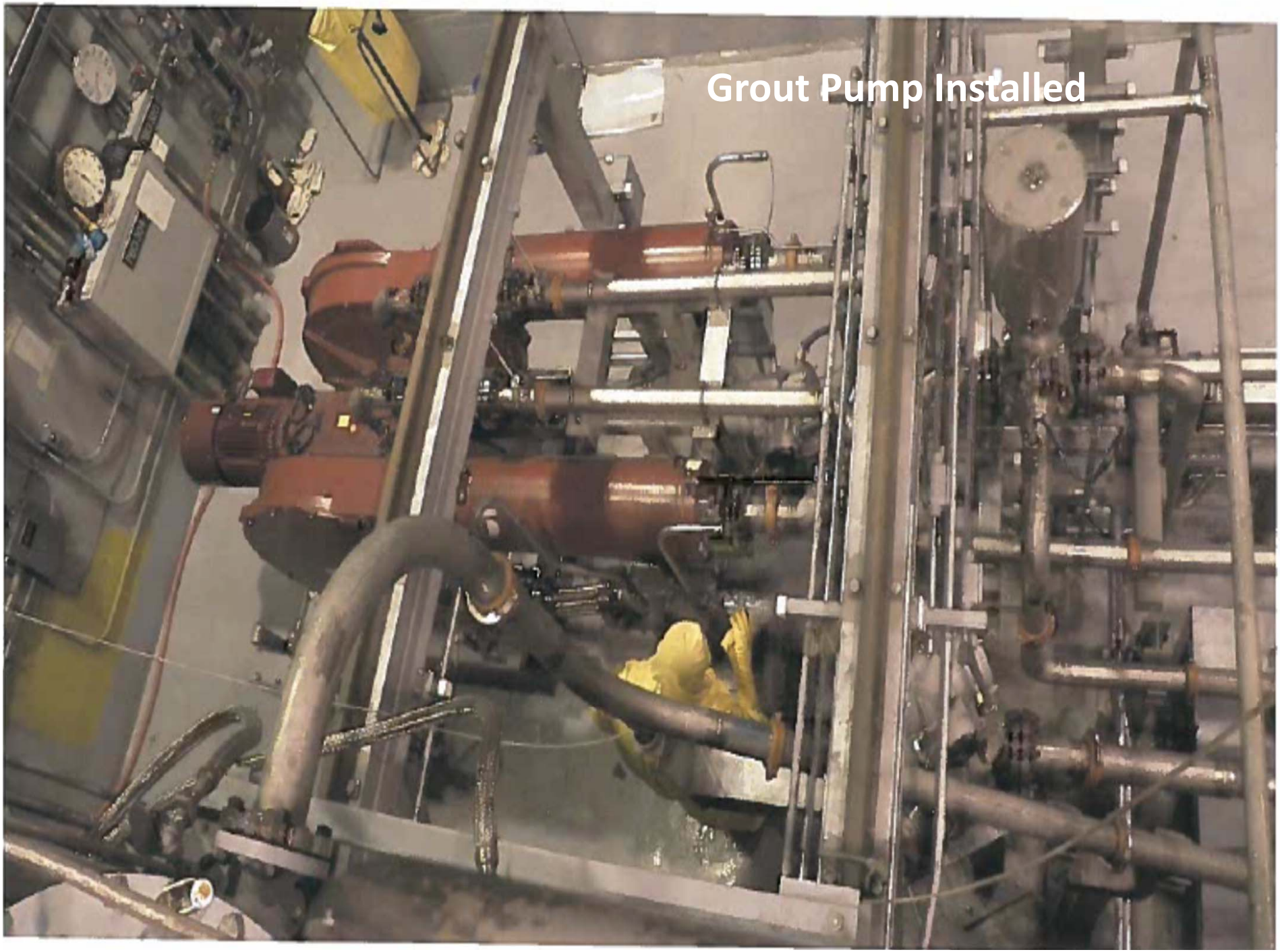
Grout Pump Installed

Open Mixer