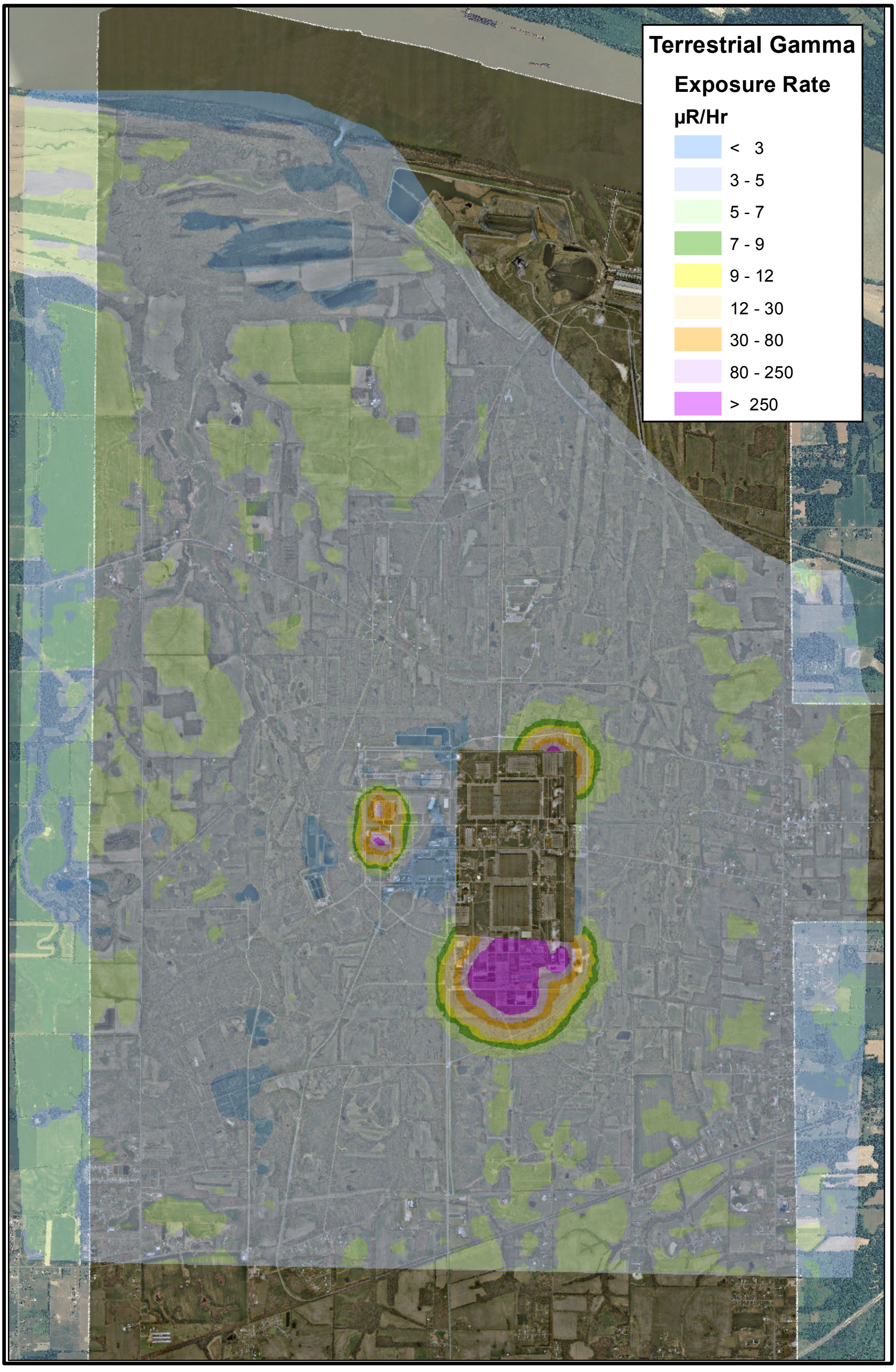

G:\GIS\ARCVIEWS\PROJECTS\RAD\GAMMA_FLYOVER\Terrestrial_Gamma_Survey_Paducah_Base_2009c.mxd 20110526

TRUE NORTH
20°
PLANT NORTH

0 1,250 2,500 5,000 7,500
Feet

Terrestrial Gamma Survey - 2009

U.S. DEPARTMENT OF ENERGY
DOE PORTSMOUTH/PADUCAH PROJECT OFFICE
PADUCAH GASEOUS DIFFUSION PLANT

LATA Environmental Services of Kentucky, LLC