Summary of Approach and Strategy:

Implementation Strategy

Deposit Removal Graded Approach/Proof of Principle

In order to minimize risk to the client, deposit removal will be performed with a graded approach. This proof of principle will obtain initial hold-up data on 12 cells and associated piping. The cells and piping for this approach are being selected based on high and low amounts of expected hold up material. We are using NDA scans and long data to help determine this list. High hold up cells will test our capabilities and low hold up cells will test our assumptions on amount of UF6 we estimate will be generated and allow us to determine the need for additional traps in C-335 or C-310.

While obtaining this data, dresser seals and taps for cart connections will be installed. Chemical Treatment will then be performed and is estimated to take 40 days for cells and 20 days for piping systems. Upon completion, the cells will be sampled negative and data will be taken on hold-up material. This will allow us to determine operational performance of the treatment carts, the process, and testing of the operational train of equipment. The first 12 cells and associated piping are currently scheduled to be completed by March 1, 2016. By April 1, 2016, we will provide performance data, schedule adjustments, and budgetary adjustments for the continuation of deposit removal.

Additional data collection will be taken on several expansion joints, cell/unit isolation valves, and B-Balance elbows to determine the processes effectiveness on removing all the material in various bellows assemblies. This will primarily be done using visual inspections and samples.

In the long-term, data collected following cell treatments is proposed to be used justify meeting step-out criteria protocols, including facility Hazard Category reduction, TSR deletions, criticality incredible evaluations, and waste acceptance criteria. Data collected during the Proof of Performance period, (e.g., NDA, lab analysis, etc.), will be evaluated against visual or known standards to determine: 1) the ability of cell treatments, and 2) the efficacy of data collection in meeting protocols.

Chemical Treatment

Chemical treatment gas will be added to the cells and associated piping via the normal charging headers. Tap connections will be made allowing for the treatment cart to be connected to a given cell or piping system. A pump on the cart will move the treatment gas through the cell or piping system, then through chemical traps and back into the cell or piping. Real-time monitoring of the chemical treatment will take place using a Fourier Transform Infrared (FTIR) analyzer and therefore determine the completion of treatment also in real-time. With the treatment complete contents of the cell or piping will be evacuated, leak rated, and then the cell will be verified UF6 negative and pressured up to atmosphere.

Once the traps on the cart are loaded with UF6, the cart will be taken to the C-335 facility where the traps will be heated, releasing uranium hexafluoride into the C-335 R-114 separation system or surge drums. Following regeneration the treatment cart will then be relocated to the next cell or piping for treatment. Captured UF6 will then be returned to drums or to the Normetex pump(s) with their

discharge lined up to a 48X (10 ton) cylinder in C-310. The process in C-310 of filling cylinders will be sub-atmospheric and UF6 will be maintained in a gaseous state.

The 48X (10 ton) cylinders be used for this project are to be hydrostatically tested, due to their hydrostatic date expiring during the course of this work. Testing of the eleven cylinders will be staggered insuring there are always multiple cylinders available for use during the entire cascade treatment schedule.

Cell treatments will be performed as treatment carts become available from the fabricator. Once all of the carts are available the number of cells that can be treated at once will be determined by the results of the safety analysis and its determination of treatment gas limitations in the building. At this time it is undetermined how many carts will be available in a facility for treatment. It is our assumption that up to six carts will be available for use in C-337 at one time based on preliminary estimates of how much CLF3 will be allowed in a given facility.

The schedule attached shows us completing all cells, converters, compressors and piping systems in C-337 and mechanical removal of piping from C-337A and C-360 by the end of the task order. In addition modifications will be installed in C-333 and remaining available carts will be sent to the C-333 building to begin cell treatments in that facility.

Mechanical Deposit Removal

The extent of mechanical deposit removal is unknown. Based on the performance of the PCTC on cells and piping systems the scope of mechanical removal will be refined. For the purposes of this proposal the assumed number of deposits requiring mechanical removal in C-337 is 10.

C-337 Cold Traps

The cascade building cold recovery systems are currently evaluated as abandoned in place. Section 2.3.2 of the attached NCSA states, “Those activities involving equipment removal would be considered within the scope of process piping maintenance and would be performed in accordance with NCSA GEN-010 or equivalent.” NCSA CAS-023 control 3.2.2 does prohibit equipment to be moved from its originally installed position. The basis of the control relied on the relative positions of the major cold recovery system equipment. We will evaluate the NCSE/A and develop a sample plan to determine contents of the traps. Following sampling we will develop a plan for mechanical removal of the system.

Non-Intact Cells and Converters

C-337 cells unit 4 cell 3, units 4 cell 7, until 6 cell 3, and unit 6 cell 7 will be analyzed for determining the best methodology for hold-up removal. Several convertors are not welded to the system piping and some are missing. A design modification may be needed to make these cells whole and intact in order to perform chemical treatment. These cells are scheduled later in the process to allow for time for engineering to perform the design and for stabilization and deactivation workers to install the mechanical connections needed for cell treatment. It may be determined based on the physical condition of the cells (particularly unit 4 cell 7) that the best course of action is mechanical removal for

those converters and components instead of applying the resources to make this cell ready for chemical treatment.

Similar design and modifications may be needed to support chemical treatment of the 11 converters and 31 compressors stored on the cell and ground floors of the C-337 building. It is estimated that chemical treatment of these converters or compressors will take 20 days each. These will be evaluated to determine if required changes necessary to the DSA/TSRs warrant continuing with chemical treatment or abandoning the effort due to cost. The same is true for 31 compressors stored in C-337. These may be grouped and treated together.

C-337A and C-360

The C-337 vaporizer and C-360 sample facilities will have UF6 piping mechanically removed and disposed of. This will ensure all aspects of criticality-incredibility are met and therefore CAAS can be secured in C-360 along with air gapping in both facilities preparation for demolition. The scope of work for C-360 sample facility includes the tie line from C-360 and C-337 facility. It also includes removing the technetium traps from both C-360 and C-337A, then disassembly and shipping to a waste facility.

Heater Modifications

In an effort in to increase the reaction rate of the chemical treatment, increasing the cell temperature to just under 120 degrees is beneficial. To obtain this operating temperature heaters will be installed to increase the ambient temperature inside the heating housing. The design, procurement, and field installation are included in the schedule and cost estimate.

Plan for the Balance of Cascade Facilities

The schedule for completion of the remaining cascade facilities shows work continuing in C-333 with available carts until C-337 is complete. At the time the balance of carts will be used in C-333 with any available extra carts being used in C-331. C-315 is treated near the end of treatments in C-331 as C-331 is the only facility tied to C-315. Once cell treatment is complete in C-331 work will begin in C-335. C-335 treatment is expected to take longer due to header availability. C-310 will be performed during the remaining months of C-335 due to the possibility of Tc-99 contamination of the carts during that process. C-333A is scheduled for mechanical removal of all piping following the work in C-360 to minimize fluctuations in resources.

Support

In order to perform deposit removal, several auxiliary systems need to be brought online and maintained. The most significant of these systems are R-114 stations, the purge and evacuation pumps, cranes, seal exhausts and wet air pumps, the C-335 R-114 separation system, the Normetex pumps, and C-310 withdrawal positions. The surveillance and maintenance group will be performing preventive maintenance activities, as well as corrective maintenance activities in order to place these and other systems online and maintain them throughout the course of deposit removal. In addition, the occupancy of facilities requires various repairs including lighting, plumbing, and carpentry, roll up doors, and other

miscellaneous repairs to be made during this time period. All of these activities are considered level of effort and are budgeted accordingly. All preventive maintenance activities regarding startup of systems in support of deposit removal will be addressed separately by building in the schedule. System Engineering support will also be listed as support for system health development and reporting.

In order to support these activities the laboratory will need to be returned to service in a limited capacity. This is to support safety samples, assay samples, and isotopic analysis needed for waste stream determination and shipping. Therefore additional resources, procedures, and equipment are needed to support the lab being stood up and maintained.

In order to support these activities the NMC&A will need to support generation of UF6 during cell treatment operations. Therefore additional resources, procedures, and equipment may be needed to support the NMC&A program.

In order to support these activities, the DOE O 151.1C required Emergency Planning and Hazards Assessment (EPHA) will need to be revised to address and support cell treatment operations. In addition, the site emergency responders will need to train and prepare for issues pertaining to deposit removal activities. Therefore additional resources, procedures, training and equipment may be needed to support the Emergency Management program.

As part of surveillance and maintenance of auxiliary systems needed for deposit removal corrective maintenance activities will need nondestructive assay (NDA) support. These activities will include valve changes, pump changes, and other piping and system repairs, as well as mechanical removal of piping in C-337A and C-360. Therefore additional resources procedures and standards will be required the support deposit removal.

QSNDA

FFS plans to collect data after each of the initial 12 cells is treated and provide non-QSNDA-compliant quantification results meeting the March 2016 schedule. These results are adequate for economic analyses such as the immediate verification of proof of concept on the first twelve cells. The data will be collected and handled in a manner that will enable its downstream acceptance into the QSNDA program as QSNDA methods and capabilities are brought on line throughout FY16 and FY17. This facilitates the immediate collection of data adequate for near term decision-making, while concurrently precluding re-collection of data to meet the longer-term safety-related, requirements for Criticality-Incredible and disposal (Task Order specified removal (performance) criteria).

Waste Management for Cell Treatment

During the course of cell treatment, the following primary waste streams are anticipated: uranium deposits (primarily UO2F2), contaminated piping and equipment, various media (Sodium Fluoride, Alumina, Magnesium Fluoride), seal exhaust and wet air pump oils, decon and maintenance waste, and all associated BCS trash. The strategy for processing, characterizing, packaging, and shipping these

materials are outlined in the draft flow diagram. This diagram outlines the general process flow for most fissile materials expected to be generated; however, due to the complexity of the process, many activities such as the use of Q2 Measurement System for lower density materials as opposed to QSNDA for higher density materials is not specifically shown. The specific details of this work will be captured in the appropriate work controls being developed. This general approach ensures the following goals are met.

- All fissile hold-up material will be adequately inspected and characterized to ensure that the mass of U-235 is accurately defined to support on-site NCS controls, safety basis limits, Department of Transportation (DOT) limitations, and disposal facility waste acceptance criteria (WAC) requirements.
- Use of the Q2 measurement system, QSNDA, and on-site laboratory analysis will be employed to ensure all wastes generated are characterized appropriately for off-site disposition and shipment.
- Above and beyond fissile gram restrictions, verifying the absence of unreacted UF6 is critical for off-site shipment and WAC compliance. This requires visual inspection and verification for all equipment/piping with hold-up material even when DOT fissile gram limitations are already met. Waste Management personnel are responsible for determining if the hold-up residue, based on its appearance and thickness, has the potential for disguising unreacted UF6. Because of this, mechanical applications for removal will be used to the extent necessary to mitigate this concern.
- Components, equipment, and piping that are found to meet visual NCS exemption criteria will be set aside for disposal associated with future demo activities. This will eliminate unnecessary costs associated packaging, waste disposal, and transportation.
- Items that cannot be visually exempted will be packaged and shipped. Mechanical separation and verification NDAs may be required in order to ship components with significant contamination or hold-up.
- Drums of hold-up materials and trap media will be packaged and shipped. Splitting and blending may be required to meet DOT and WAC requirements. Verification NDAs will be necessary to support final characterization for shipment and disposal.

Tc-99 Sampling in C-333

As additional carts become available they will be sent to C-333 for cell treatments. When these cells are sampled negative and placed on permit for dresser seal and tap installations a converter sample will be taken and ran for Tc-99. One cell in each unit will be sampled to assist in the characterization of Tc-99 in the lower cascade.

Inventory

Material receipts/deliveries and inventory management will be needed to support the project. Surveillance and Maintenance will be the primary drivers for parts and inventory. This includes Security and access to and from the receiving dock. Engineering's system health program will drive inventory levels for critical spares.

PCB Management

C.1.4.1 Surveillance and Maintenance addresses the cleanup of PCB spills and leaks, maintenance of PCB collection rough systems in the GDP buildings, and the disposal of PCB waste ongoing by the Remediation Contractor. Upon expiration of the Remediation Contract the following will be added to FFS's scope and will be performed by Environmental Management:

1. Perform surveillance and maintenance of the PCB collection and containment trough system including disposition of the collected PCB lube oils to the extent necessary.

2. Clean up, sample, and decontaminate PCB spills and leaks, sample and analyze spill sites (estimated to be 40 small spills per year), and properly disposition the PCBs and PCB contaminated material (e.g., absorbent pads and pigs).

3. Collect quarterly air quality data throughout the cascade buildings, and submit quarterly and annual reports through the end of the Task Order.

4. As the Contractor implements actions to deactivate and isolate the enrichment facilities, Fluor will evaluate the requirements of the Toxic Substance Control Act Federal Facilities Compliance Agreement (TSCA FFCA) and determine how to comply with or modify the agreement in order to minimize cost to DOE and place the facilities in long-term S&M at minimal annual cost to DOE.

The schedule and costs associated with this work have been added to this modification. Note that funding will be provided from PA-11 for this work.

Fluor Federal Services - Paducah

CELL TREATMENT

1
14-May-15 09:51

#	Activity ID	Activity Name	Planned Duration	Start	Finish
1	**Cell Static Treatment (MOD 13)**		753	22-Jul-14	20-Jul-17
2	**C-337**		580	01-Apr-15	20-Jul-17
3	**Cell Static Treatment**		580	01-Apr-15	20-Jul-17
4	**Key Project Milestones**		490	07-Aug-15	20-Jul-17
5	CTR10050	Start First Cell Treatment C-337	0	07-Aug-15	
6	CTR10075	Converter / Compressor Design Complete C-337	0		13-Aug-15
7	CTR10085	Complete 1st Cell Piping Treatment in C-337	0		21-Sep-15
8	CTR10095	Start 360 Pipe Removal	0	01-Nov-15*	
9	CTR10105	Complete 1st Compressor Treatment in C-337	0		07-Dec-15
10	CTR10110	Start First Cell Treatment C-333	0	10-Dec-15	
11	CTR10115	Regeneration Readiness Assessment Complete C-337	0		15-Dec-15
12	CTR10125	First Transfer to Cylinder Complete C-337	0		01-Jan-16*
13	CTR10135	Complete 1st Converter Treatment in C-337	0		18-Dec-15
14	CTR10145	Start C-337A Pipe Removal	0	01-Feb-16*	
15	CTR10155	Decision Gate for Cell Static Treatment	0		01-Mar-16*
16	CTR10165	Complete C-337 Cell Treatment in 30 Cells	0		16-Aug-16
17	CTR10175	Cold Trap Removal Complete (1) C-337	0		10-Dec-16
18	CTR10200	Complete C-337 Cell Treatment	0		20-Jul-17*
19	**Surveillance and Maintenance Supporting Cell Treatment**		523	01-Apr-15	28-Apr-17
20	CST0110	S&M for C-337 Cell Treatment Operations FY15	128	01-Apr-15*	30-Sep-15
21	CST0111	S&M for C-337 Cell Treatment Operations FY16	252	01-Oct-15	30-Sep-16
22	CST0112	S&M for C-337 Cell Treatment Operations FY17	143	03-Oct-16	28-Apr-17
23	FL20110	Start-Up Systems for C-337 Cell Treatment Operations	481	01-Jun-15*	28-Apr-17
24	FL20120	Air System Servicing for C-337 Cell Treatment Operations	481	01-Jun-15*	28-Apr-17
25	FL20130	Nitrogen System Servicing for C-337 Cell Treatment Operations	481	01-Jun-15*	28-Apr-17
26	FL2100450	PCB Trough Maintenance C-337 Cell Treatment Operations	481	01-Jun-15*	28-Apr-17
27	FL2100470	Trap Changes C-337 Cell Treatment Operations	433	07-Aug-15	28-Apr-17
28	**Cell (1) Static Treatment**		61	29-Jul-15	27-Sep-15
29	**Cell Treatment Preparation**		10	29-Jul-15	07-Aug-15
30	CST0100	Obtain UF6 Negative for Modifications and Cell Treatment (337-1)	2	29-Jul-15	30-Jul-15
31	CST0200	HF Sweep (337-1)	1	31-Jul-15	31-Jul-15
32	CST0275	Charge C-410K aand C-410D Fluorine Tanks, Align Headers to C-350, Charge C-350 Tanks (337-1)	2	31-Jul-15	01-Aug-15
33	CST0300	Data Collection (337-1)	7	01-Aug-15	07-Aug-15
34	CST0400	Post Maintenance Testing (337-1)	3	02-Aug-15	04-Aug-15
35	CST0500	Evacuation (337-1)	1	05-Aug-15	05-Aug-15
36	CST0501	Leak Rate (337-1)	1	06-Aug-15	06-Aug-15
37	**Cell Treatment**		42	07-Aug-15	17-Sep-15
38	CST018715	Cell Treatment (337-1) Using Cart #1	40	07-Aug-15	15-Sep-15
39	CST018720	Evacuation II(337-1)	1	16-Sep-15	16-Sep-15
40	CST018721	Leak Rate II (337-1)	1	17-Sep-15	17-Sep-15
41	**Post Treatment**		10	18-Sep-15	27-Sep-15

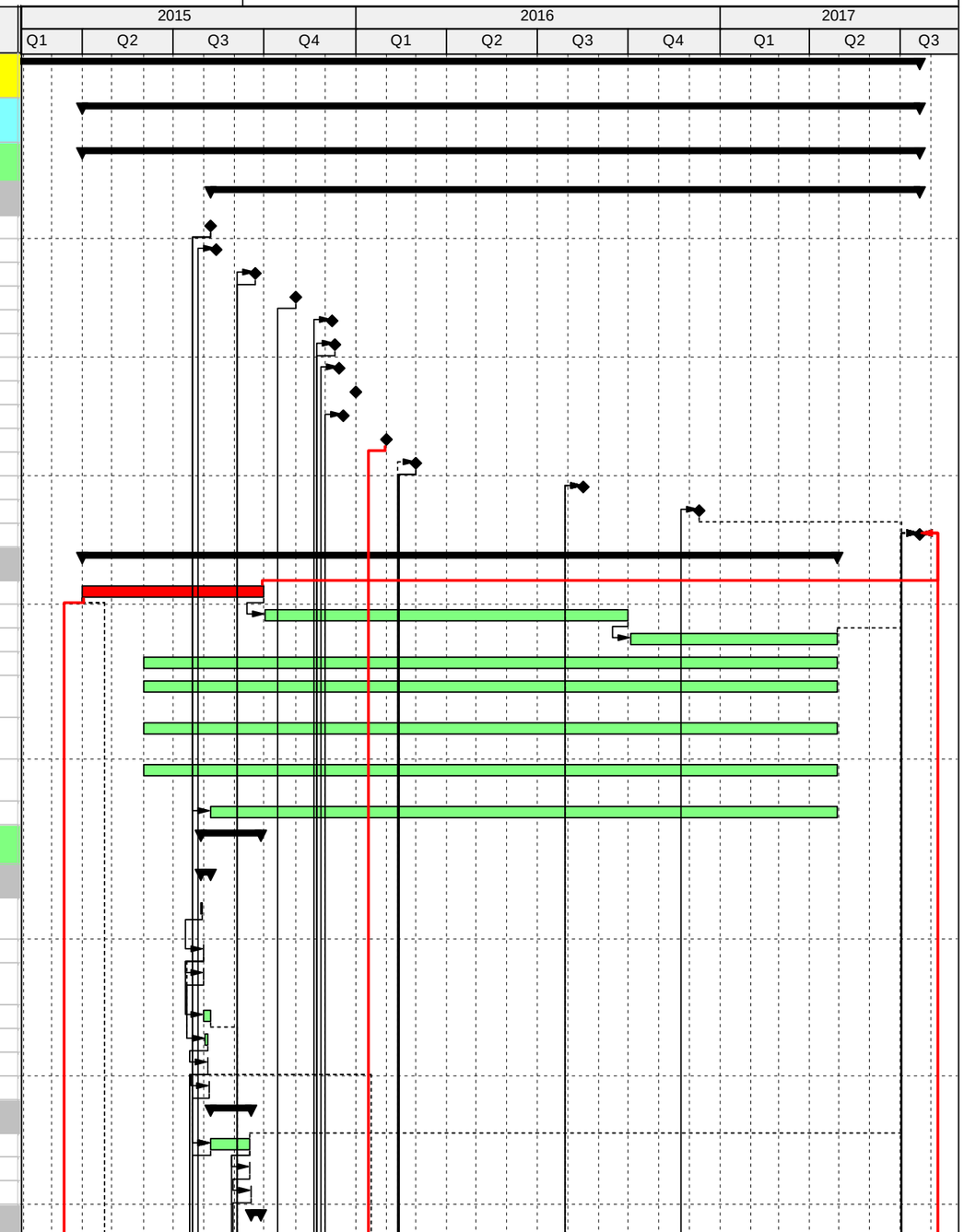

Fluor Federal Services - Paducah

CELL TREATMENT

2
14-May-15 09:51

#	Activity ID	Activity Name	Planned Duration	Start	Finish
42	CST018725	Obtain UF6 Negative for Modifications and Cell Treatment II (337-1)	2	18-Sep-15	19-Sep-15
43	CST100000	HF Sweep II (337-1)	1	20-Sep-15	20-Sep-15
44	CST100010	Data Collection II (337-1)	7	21-Sep-15	27-Sep-15
45	CST100020	Post Maintenance Testing II (337-1)	3	21-Sep-15	23-Sep-15
46	CST100030	Press to Atmosphere (337-1)	1	24-Sep-15	24-Sep-15
47	**Cell (2) Static Treatment**		61	16-Sep-15	15-Nov-15
48	**Cell Treatment Preparation**		10	16-Sep-15	25-Sep-15
49	CST114242	Obtain UF6 Negative for Modifications and Cell Treatment (337-2)	2	16-Sep-15	17-Sep-15
50	CST114252	HF Sweep (337-2)	1	18-Sep-15	18-Sep-15
51	CST114262	Charge C-410K aand C-410D Fluorine Tanks, Align Headers to C-350, Charge C-350 Tanks (337-2)	2	18-Sep-15	19-Sep-15
52	CST114272	Data Collection (337-2)	7	19-Sep-15	25-Sep-15
53	CST114282	Post Maintenance Testing (337-2)	3	20-Sep-15	22-Sep-15
54	CST114292	Evacuation (337-2)	1	23-Sep-15	23-Sep-15
55	CST114302	Leak Rate (337-2)	1	24-Sep-15	24-Sep-15
56	**Cell Treatment**		42	25-Sep-15	05-Nov-15
57	CST019180	Cell Treatment (337-2)	40	25-Sep-15	03-Nov-15
58	CST019185	Evacuation II (337-2)	1	04-Nov-15	04-Nov-15
59	CST019190	Leak Rate II (337-2)	1	05-Nov-15	05-Nov-15
60	**Post Treatment**		10	06-Nov-15	15-Nov-15
61	CST100220	Obtain UF6 Negative for Modifications and Cell Treatment II (337-2)	2	06-Nov-15	07-Nov-15
62	CST100230	HF Sweep II (337-2)	1	08-Nov-15	08-Nov-15
63	CST100240	Data Collection II (337-2)	7	09-Nov-15	15-Nov-15
64	CST100250	Post Maintenance Testing II (337-2)	3	09-Nov-15	11-Nov-15
65	CST100260	Press to Atmosphere (337-2)	1	12-Nov-15	12-Nov-15
66	**Cell (3) Static Treatment**		61	04-Nov-15	03-Jan-16
67	**Cell Treatment Preparation**		10	04-Nov-15	13-Nov-15
68	CST114312	Obtain UF6 Negative for Modifications and Cell Treatment (337-3)	2	04-Nov-15	05-Nov-15
69	CST114322	HF Sweep (337-3)	1	06-Nov-15	06-Nov-15
70	CST114332	Charge C-410K aand C-410D Fluorine Tanks, Align Headers to C-350, Charge C-350 Tanks (337-3)	2	06-Nov-15	07-Nov-15
71	CST114342	Data Collection (337-3)	7	07-Nov-15	13-Nov-15
72	CST114352	Post Maintenance Testing (337-3)	3	08-Nov-15	10-Nov-15
73	CST114362	Evacuation (337-3)	1	11-Nov-15	11-Nov-15
74	CST114372	Leak Rate (337-3)	1	12-Nov-15	12-Nov-15
75	**Cell Treatment**		42	13-Nov-15	24-Dec-15
76	CST018730	Cell Treatment (337-3)	40	13-Nov-15	22-Dec-15
77	CST018735	Evacuation II (337-3)	1	23-Dec-15	23-Dec-15
78	CST018740	Leak Rate II (337-3)	1	24-Dec-15	24-Dec-15
79	**Post Treatment**		10	25-Dec-15	03-Jan-16
80	CST100470	Obtain UF6 Negative for Modifications and Cell Treatment II (337-3)	2	25-Dec-15	26-Dec-15
81	CST100480	HF Sweep II (337-3)	1	27-Dec-15	27-Dec-15
82	CST100490	Data Collection II (337-3)	7	28-Dec-15	03-Jan-16
83	CST100500	Post Maintenance Testing II (337-3)	3	28-Dec-15	30-Dec-15

Fluor Federal Services - Paducah

CELL TREATMENT

3
14-May-15 09:51

#	Activity ID	Activity Name	Planned Duration	Start	Finish
84	CST100510	Press to Atmosphere (337-3)	1	31-Dec-15	31-Dec-15
85	**Cell (4) Static Treatment**		61	23-Dec-15	21-Feb-16
86	**Cell Treatment Preparation**		10	23-Dec-15	01-Jan-16
87	CST114382	Obtain UF6 Negative for Modifications and Cell Treatment (337-4)	2	23-Dec-15	24-Dec-15
88	CST114392	HF Sweep (337-4)	1	25-Dec-15	25-Dec-15
89	CST114402	Charge C-410K aand C-410D Fluorine Tanks, Align Headers to C-350, Charge C-350 Tanks (337-4)	2	25-Dec-15	26-Dec-15
90	CST114412	Data Collection (337-4)	7	26-Dec-15	01-Jan-16
91	CST114422	Post Maintenance Testing (337-4)	3	27-Dec-15	29-Dec-15
92	CST114432	Evacuation (337-4)	1	30-Dec-15	30-Dec-15
93	CST114442	Leak Rate (337-4)	1	31-Dec-15	31-Dec-15
94	**Cell Treatment**		42	01-Jan-16	11-Feb-16
95	CST018820	Cell Treatment (337-4)	40	01-Jan-16	09-Feb-16
96	CST018825	Evacuation II (337-4)	1	10-Feb-16	10-Feb-16
97	CST018830	Leak Rate II (337-4)	1	11-Feb-16	11-Feb-16
98	**Post Treatment**		10	12-Feb-16	21-Feb-16
99	CST100060	Obtain UF6 Negative for Modifications and Cell Treatment II (337-4)	2	12-Feb-16	13-Feb-16
100	CST100070	HF Sweep II (337-4)	1	14-Feb-16	14-Feb-16
101	CST100080	Data Collection II (337-4)	7	15-Feb-16	21-Feb-16
102	CST100090	Post Maintenance Testing II (337-4)	3	15-Feb-16	17-Feb-16
103	CST100100	Press to Atmosphere (337-4)	1	18-Feb-16	18-Feb-16
104	**Cell (5) Static Treatment**		61	12-Aug-15	11-Oct-15
105	**Cell Treatment Preparation**		10	12-Aug-15	21-Aug-15
106	CST114452	Obtain UF6 Negative for Modifications and Cell Treatment (337-5)	2	12-Aug-15	13-Aug-15
107	CST114462	HF Sweep (337-5)	1	14-Aug-15	14-Aug-15
108	CST114472	Charge C-410K aand C-410D Fluorine Tanks, Align Headers to C-350, Charge C-350 Tanks (337-5)	2	14-Aug-15	15-Aug-15
109	CST114482	Data Collection (337-5)	7	15-Aug-15	21-Aug-15
110	CST114492	Post Maintenance Testing (337-5)	3	16-Aug-15	18-Aug-15
111	CST114502	Evacuation (337-5)	1	19-Aug-15	19-Aug-15
112	CST114512	Leak Rate (337-5)	1	20-Aug-15	20-Aug-15
113	**Cell Treatment**		42	21-Aug-15	01-Oct-15
114	CST019285	Cell Treatment (337-5)	40	21-Aug-15	29-Sep-15
115	CST019290	Evacuation II (337-5)	1	30-Sep-15	30-Sep-15
116	CST019295	Leak Rate II (337-5)	1	01-Oct-15	01-Oct-15
117	**Post Treatment**		10	02-Oct-15	11-Oct-15
118	CST100280	Obtain UF6 Negative for Modifications and Cell Treatment II (337-5)	2	02-Oct-15	03-Oct-15
119	CST100290	HF Sweep II (337-5)	1	04-Oct-15	04-Oct-15
120	CST100300	Data Collection II (337-5)	7	05-Oct-15	11-Oct-15
121	CST100310	Post Maintenance Testing II (337-5)	3	05-Oct-15	07-Oct-15
122	CST100320	Press to Atmosphere (337-5)	1	08-Oct-15	08-Oct-15
123	**Cell (6) Static Treatment**		61	30-Sep-15	29-Nov-15
124	**Cell Treatment Preparation**		10	30-Sep-15	09-Oct-15

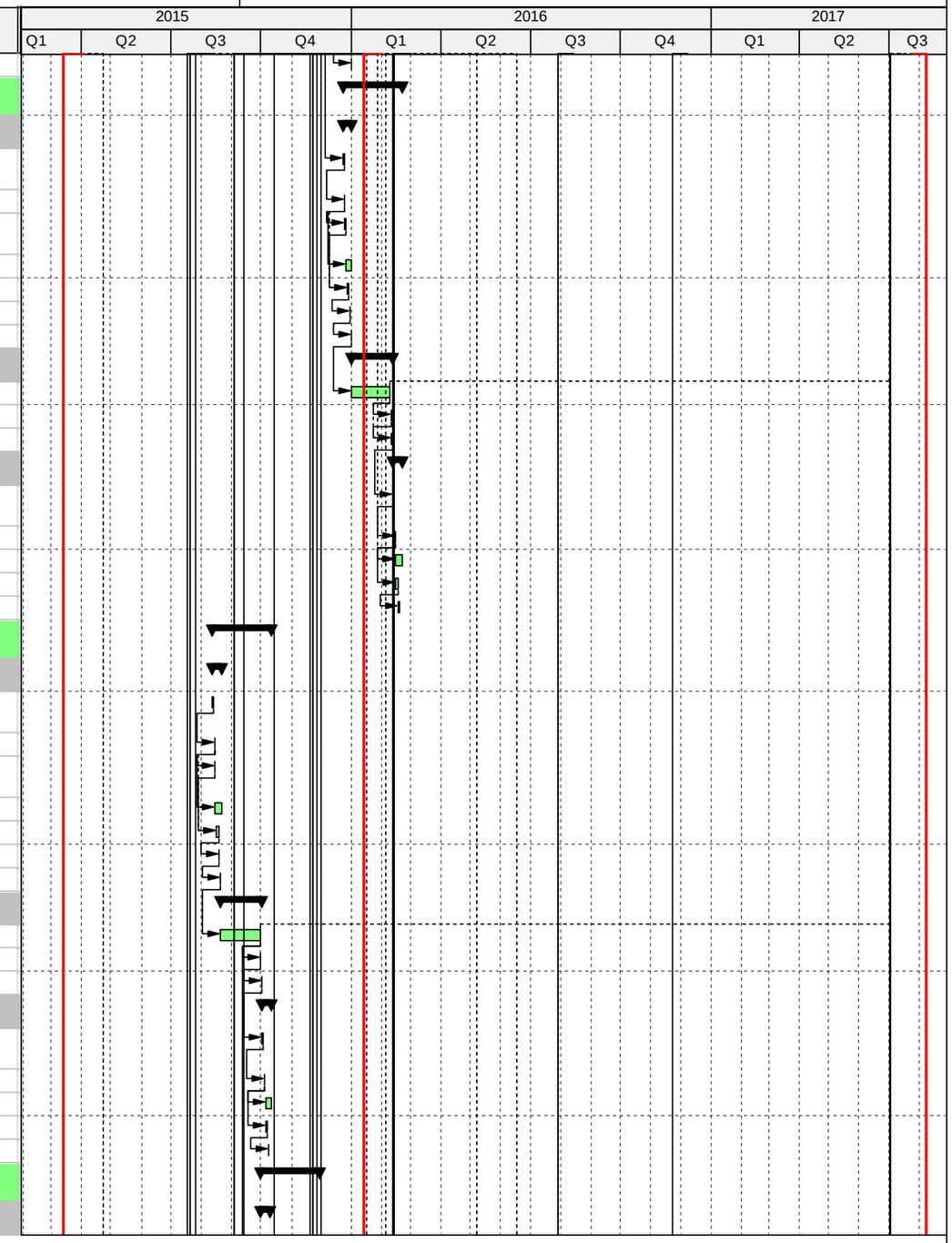

Fluor Federal Services - Paducah

CELL TREATMENT

4
14-May-15 09:51

#	Activity ID	Activity Name	Planned Duration	Start	Finish
125	CST114592	Obtain UF6 Negative for Modifications and Cell Treatment (337-6)	2	30-Sep-15	01-Oct-15
126	CST114602	HF Sweep (337-6)	1	02-Oct-15	02-Oct-15
127	CST114612	Charge C-410K aand C-410D Fluorine Tanks, Align Headers to C-350, Charge C-350 Tanks (337-6)	2	02-Oct-15	03-Oct-15
128	CST114622	Data Collection (337-6)	7	03-Oct-15	09-Oct-15
129	CST114632	Post Maintenance Testing (337-6)	3	04-Oct-15	06-Oct-15
130	CST114642	Evacuation (337-6)	1	07-Oct-15	07-Oct-15
131	CST114652	Leak Rate (337-6)	1	08-Oct-15	08-Oct-15
132	**Cell Treatment**		42	09-Oct-15	19-Nov-15
133	CST018835	Cell Treatment (337-6)	40	09-Oct-15	17-Nov-15
134	CST018840	Evacuation II (337-6)	1	18-Nov-15	18-Nov-15
135	CST018845	Leak Rate II (337-6)	1	19-Nov-15	19-Nov-15
136	**Post Treatment**		10	20-Nov-15	29-Nov-15
137	CST100540	Obtain UF6 Negative for Modifications and Cell Treatment II (337-6)	2	20-Nov-15	21-Nov-15
138	CST100550	HF Sweep II (337-6)	1	22-Nov-15	22-Nov-15
139	CST100560	Data Collection II (337-6)	7	23-Nov-15	29-Nov-15
140	CST100570	Post Maintenance Testing II (337-6)	3	23-Nov-15	25-Nov-15
141	CST100580	Press to Atmosphere (337-6)	1	26-Nov-15	26-Nov-15
142	**Cell (7) Static Treatment**		61	18-Nov-15	17-Jan-16
143	**Cell Treatment Preparation**		10	18-Nov-15	27-Nov-15
144	CST114662	Obtain UF6 Negative for Modifications and Cell Treatment (337-7)	2	18-Nov-15	19-Nov-15
145	CST114672	HF Sweep (337-7)	1	20-Nov-15	20-Nov-15
146	CST114682	Charge C-410K aand C-410D Fluorine Tanks, Align Headers to C-350, Charge C-350 Tanks (337-7)	2	20-Nov-15	21-Nov-15
147	CST114692	Data Collection (337-7)	7	21-Nov-15	27-Nov-15
148	CST114702	Post Maintenance Testing (337-7)	3	22-Nov-15	24-Nov-15
149	CST114712	Evacuation (337-7)	1	25-Nov-15	25-Nov-15
150	CST114722	Leak Rate (337-7)	1	26-Nov-15	26-Nov-15
151	**Cell Treatment**		42	27-Nov-15	07-Jan-16
152	CST019390	Cell Treatment (337-7)	40	27-Nov-15	05-Jan-16
153	CST019395	Evacuation II (337-7)	1	06-Jan-16	06-Jan-16
154	CST019400	Leak Rate II (337-7)	1	07-Jan-16	07-Jan-16
155	**Post Treatment**		10	08-Jan-16	17-Jan-16
156	CST100110	Obtain UF6 Negative for Modifications and Cell Treatment II (337-7)	2	08-Jan-16	09-Jan-16
157	CST100120	HF Sweep II (337-7)	1	10-Jan-16	10-Jan-16
158	CST100130	Data Collection II (337-7)	7	11-Jan-16	17-Jan-16
159	CST100140	Post Maintenance Testing II (337-7)	3	11-Jan-16	13-Jan-16
160	CST100150	Press to Atmosphere (337-7)	1	14-Jan-16	14-Jan-16
161	**Cell (8) Static Treatment**		61	06-Jan-16	06-Mar-16
162	**Cell Treatment Preparation**		10	06-Jan-16	15-Jan-16
163	CST114732	Obtain UF6 Negative for Modifications and Cell Treatment (337-8)	2	06-Jan-16	07-Jan-16
164	CST114742	HF Sweep (337-8)	1	08-Jan-16	08-Jan-16
165	CST114752	Charge C-410K aand C-410D Fluorine Tanks, Align Headers to C-350, Charge C-350 Tanks (337-8)	2	08-Jan-16	09-Jan-16

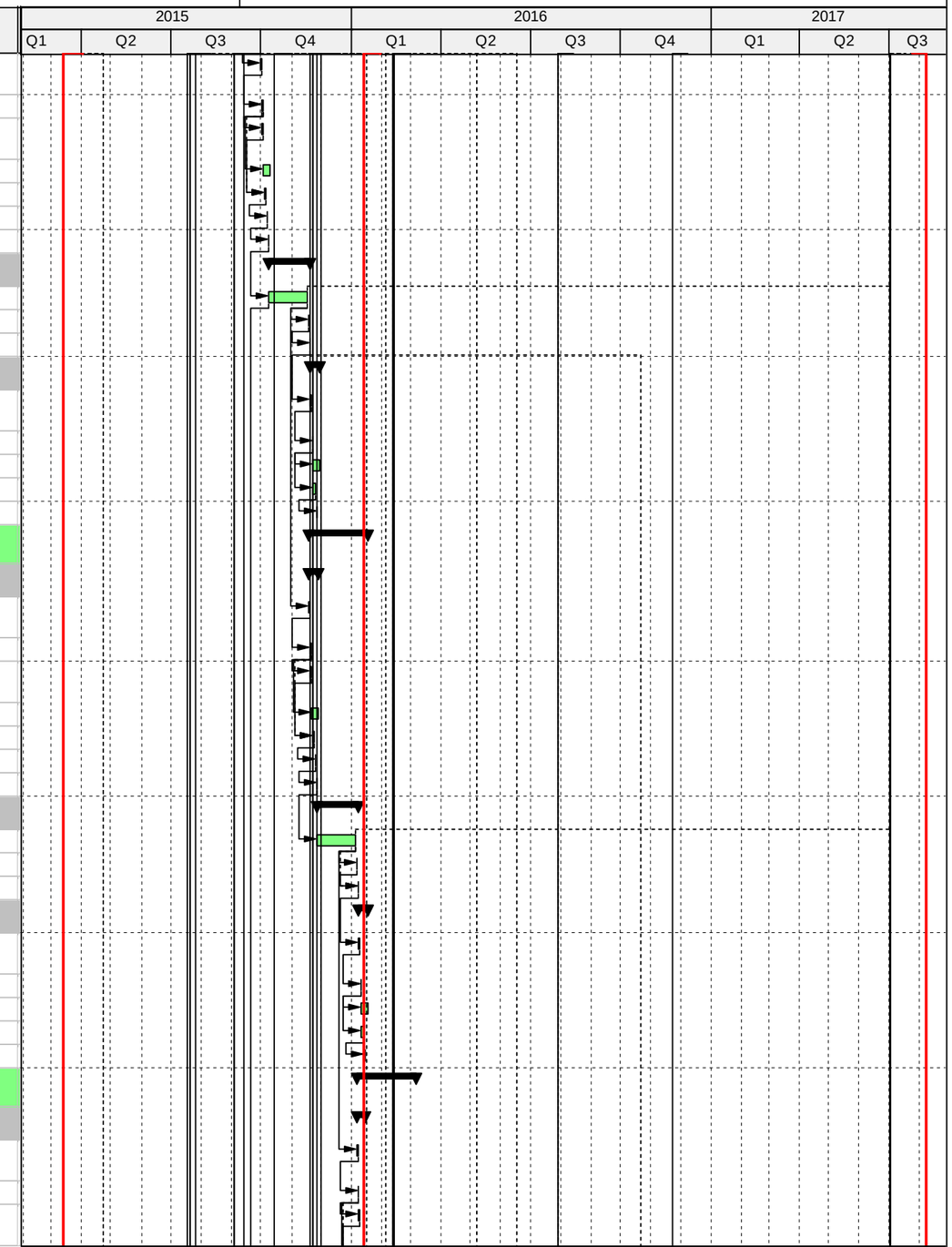

Fluor Federal Services - Paducah

CELL TREATMENT

5
14-May-15 09:51

#	Activity ID	Activity Name	Planned Duration	Start	Finish
166	CST114762	Data Collection (337-8)	7	09-Jan-16	15-Jan-16
167	CST114772	Post Maintenance Testing (337-8)	3	10-Jan-16	12-Jan-16
168	CST114782	Evacuation (337-8)	1	13-Jan-16	13-Jan-16
169	CST114792	Leak Rate (337-8)	1	14-Jan-16	14-Jan-16
170	**Cell Treatment**		42	15-Jan-16	25-Feb-16
171	CST018940	Cell Treatment (337-8) Using Cart #3	40	15-Jan-16	23-Feb-16
172	CST018945	Evacuation II (337-8)	1	24-Feb-16	24-Feb-16
173	CST018950	Leak Rate II (337-8)	1	25-Feb-16	25-Feb-16
174	**Post Treatment**		10	26-Feb-16	06-Mar-16
175	CST100340	Obtain UF6 Negative for Modifications and Cell Treatment II (337-8)	2	26-Feb-16	27-Feb-16
176	CST100350	HF Sweep II (337-8)	1	28-Feb-16	28-Feb-16
177	CST100360	Data Collection II (337-8)	7	29-Feb-16	06-Mar-16
178	CST100370	Post Maintenance Testing II (337-8)	3	29-Feb-16	02-Mar-16
179	CST100380	Press to Atmosphere (337-8)	1	03-Mar-16	03-Mar-16
180	**Cell (9) Static Treatment**		61	05-Aug-15	04-Oct-15
181	**Cell Treatment Preparation**		10	05-Aug-15	14-Aug-15
182	CST114802	Obtain UF6 Negative for Modifications and Cell Treatment (337-9)	2	05-Aug-15	06-Aug-15
183	CST114812	HF Sweep (337-9)	1	07-Aug-15	07-Aug-15
184	CST114822	Charge C-410K aand C-410D Fluorine Tanks, Align Headers to C-350, Charge C-350 Tanks (337-9)	2	07-Aug-15	08-Aug-15
185	CST114832	Data Collection (337-9)	7	08-Aug-15	14-Aug-15
186	CST114842	Post Maintenance Testing (337-9)	3	09-Aug-15	11-Aug-15
187	CST114852	Evacuation (337-9)	1	12-Aug-15	12-Aug-15
188	CST114862	Leak Rate (337-9)	1	13-Aug-15	13-Aug-15
189	**Cell Treatment**		42	14-Aug-15	24-Sep-15
190	CST019405	Cell Treatment (337-9)	40	14-Aug-15	22-Sep-15
191	CST019410	Evacuation II (337-9)	1	23-Sep-15	23-Sep-15
192	CST019415	Leak Rate II (337-9)	1	24-Sep-15	24-Sep-15
193	**Post Treatment**		10	25-Sep-15	04-Oct-15
194	CST100620	Obtain UF6 Negative for Modifications and Cell Treatment II (337-9)	2	25-Sep-15	26-Sep-15
195	CST100630	HF Sweep II (337-9)	1	27-Sep-15	27-Sep-15
196	CST100640	Data Collection II (337-9)	7	28-Sep-15	04-Oct-15
197	CST100650	Post Maintenance Testing II (337-9)	3	28-Sep-15	30-Sep-15
198	CST100660	Press to Atmosphere (337-9)	1	01-Oct-15	01-Oct-15
199	**Cell (10) Static Treatment**		61	23-Sep-15	22-Nov-15
200	**Cell Treatment Preparation**		10	23-Sep-15	02-Oct-15
201	CST114872	Obtain UF6 Negative for Modifications and Cell Treatment (337-10)	2	23-Sep-15	24-Sep-15
202	CST114882	HF Sweep (337-10)	1	25-Sep-15	25-Sep-15
203	CST114892	Charge C-410K aand C-410D Fluorine Tanks, Align Headers to C-350, Charge C-350 Tanks (337-10)	2	25-Sep-15	26-Sep-15
204	CST114902	Data Collection (337-10)	7	26-Sep-15	02-Oct-15
205	CST114912	Post Maintenance Testing (337-10)	3	27-Sep-15	29-Sep-15
206	CST114922	Evacuation (337-10)	1	30-Sep-15	30-Sep-15
207	CST114932	Leak Rate (337-10)	1	01-Oct-15	01-Oct-15

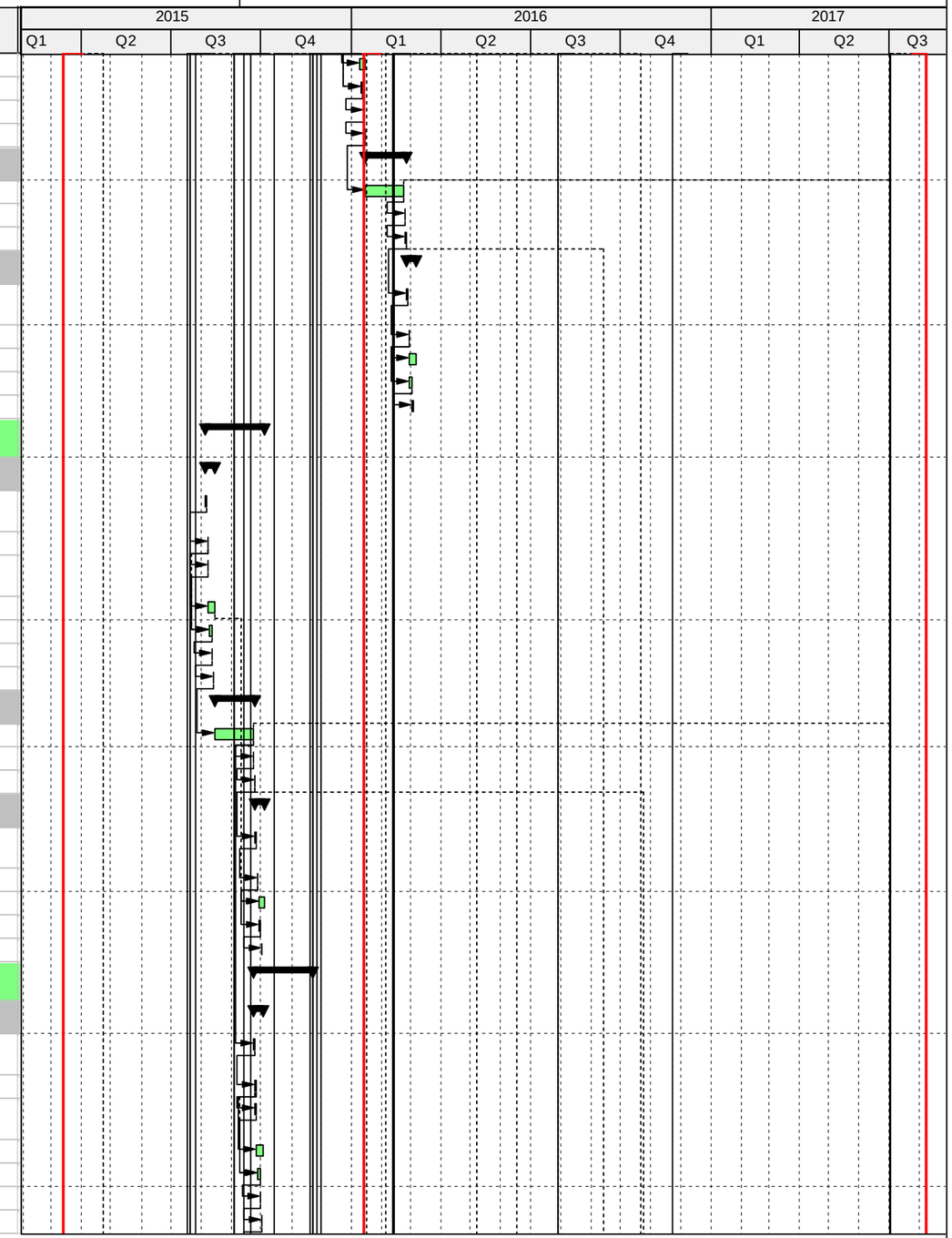

Fluor Federal Services - Paducah

CELL TREATMENT

6
14-May-15 09:51

#	Activity ID	Activity Name	Planned Duration	Start	Finish
208	**Cell Treatment**		42	02-Oct-15	12-Nov-15
209	CST019045	Cell Treatment (337-10)	40	02-Oct-15	10-Nov-15
210	CST019050	Evacuation II (337-10)	1	11-Nov-15	11-Nov-15
211	CST019055	Leak Rate II (337-10)	1	12-Nov-15	12-Nov-15
212	**Post Treatment**		10	13-Nov-15	22-Nov-15
213	CST100160	Obtain UF6 Negative for Modifications and Cell Treatment II (337-10)	2	13-Nov-15	14-Nov-15
214	CST100170	HF Sweep II (337-10)	1	15-Nov-15	15-Nov-15
215	CST100180	Data Collection II (337-10)	7	16-Nov-15	22-Nov-15
216	CST100190	Post Maintenance Testing II (337-10)	3	16-Nov-15	18-Nov-15
217	CST100200	Press to Atmosphere (337-10)	1	19-Nov-15	19-Nov-15
218	**Cell (11) Static Treatment**		61	11-Nov-15	10-Jan-16
219	**Cell Treatment Preparation**		10	11-Nov-15	20-Nov-15
220	CST114942	Obtain UF6 Negative for Modifications and Cell Treatment (337-11)	2	11-Nov-15	12-Nov-15
221	CST114952	HF Sweep (337-11)	1	13-Nov-15	13-Nov-15
222	CST114962	Charge C-410K aand C-410D Fluorine Tanks, Align Headers to C-350, Charge C-350 Tanks (337-11)	2	13-Nov-15	14-Nov-15
223	CST114972	Data Collection (337-11)	7	14-Nov-15	20-Nov-15
224	CST114982	Post Maintenance Testing (337-11)	3	15-Nov-15	17-Nov-15
225	CST114992	Evacuation (337-11)	1	18-Nov-15	18-Nov-15
226	CST115002	Leak Rate (337-11)	1	19-Nov-15	19-Nov-15
227	**Cell Treatment**		42	20-Nov-15	31-Dec-15
228	CST019510	Cell Treatment (337-11)	40	20-Nov-15	29-Dec-15
229	CST019515	Evacuation II (337-11)	1	30-Dec-15	30-Dec-15
230	CST019520	Leak Rate II (337-11)	1	31-Dec-15	31-Dec-15
231	**Post Treatment**		10	01-Jan-16	10-Jan-16
232	CST100400	Obtain UF6 Negative for Modifications and Cell Treatment II (337-11)	2	01-Jan-16	02-Jan-16
233	CST100410	HF Sweep II (337-11)	1	03-Jan-16	03-Jan-16
234	CST100420	Data Collection II (337-11)	7	04-Jan-16	10-Jan-16
235	CST100430	Post Maintenance Testing II (337-11)	3	04-Jan-16	06-Jan-16
236	CST100440	Press to Atmosphere (337-11)	1	07-Jan-16	07-Jan-16
237	**Cell (12) Static Treatment**		61	30-Dec-15	28-Feb-16
238	**Cell Treatment Preparation**		10	30-Dec-15	08-Jan-16
239	CST115012	Obtain UF6 Negative for Modifications and Cell Treatment (337-12)	2	30-Dec-15	31-Dec-15
240	CST115022	HF Sweep (337-12)	1	01-Jan-16	01-Jan-16
241	CST115032	Charge C-410K aand C-410D Fluorine Tanks, Align Headers to C-350, Charge C-350 Tanks (337-12)	2	01-Jan-16	02-Jan-16
242	CST115042	Data Collection (337-12)	7	02-Jan-16	08-Jan-16
243	CST115052	Post Maintenance Testing (337-12)	3	03-Jan-16	05-Jan-16
244	CST115062	Evacuation (337-12)	1	06-Jan-16	06-Jan-16
245	CST115072	Leak Rate (337-12)	1	07-Jan-16	07-Jan-16
246	**Cell Treatment**		42	08-Jan-16	18-Feb-16
247	CST019060	Cell Treatment (337-12)	40	08-Jan-16	16-Feb-16
248	CST019065	Evacuation II (337-12)	1	17-Feb-16	17-Feb-16
249	CST019070	Leak Rate II (337-12)	1	18-Feb-16	18-Feb-16

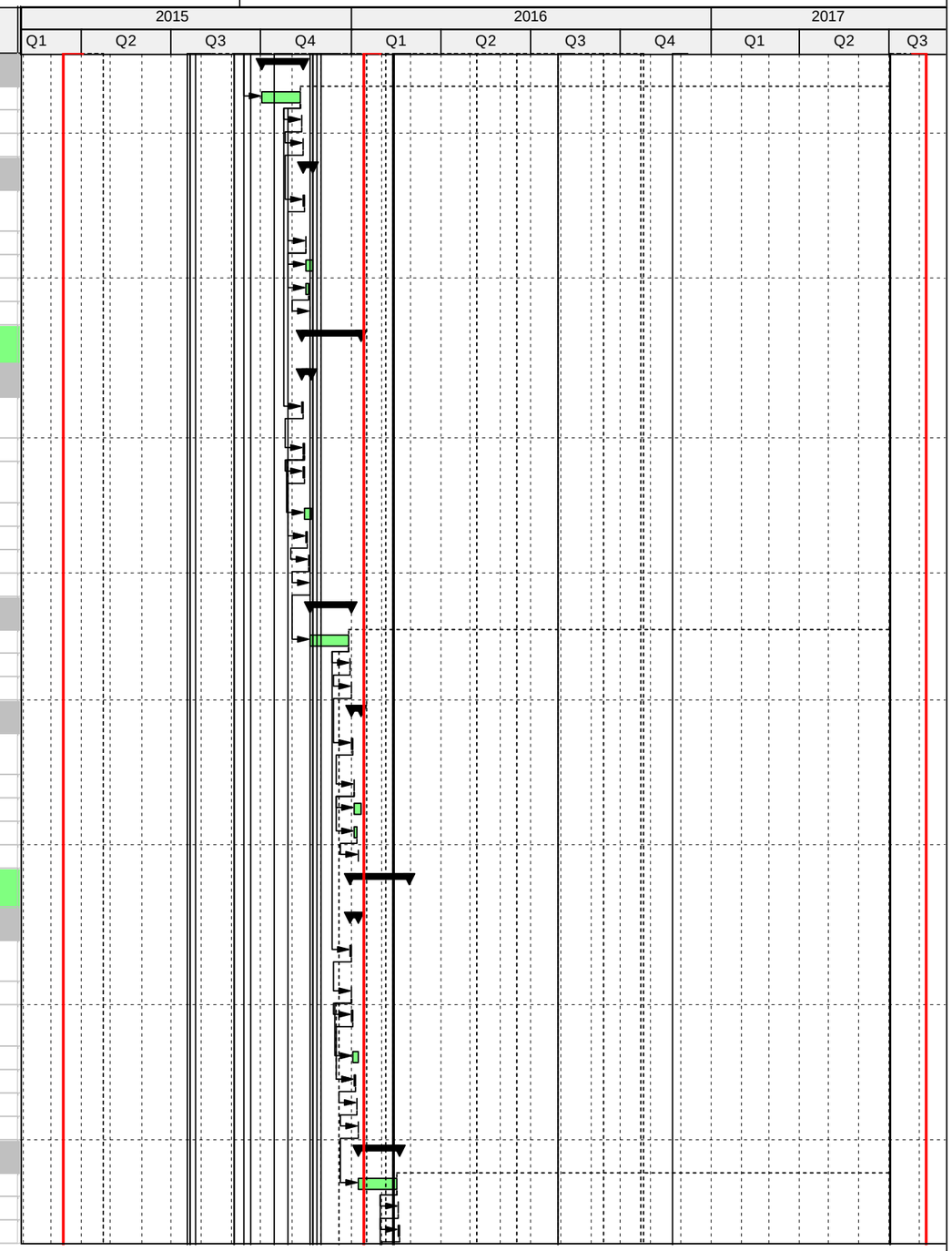

Fluor Federal Services - Paducah

CELL TREATMENT

7
14-May-15 09:51

#	Activity ID	Activity Name	Planned Duration	Start	Finish
250	**Post Treatment**		10	19-Feb-16	28-Feb-16
251	CST100690	Obtain UF6 Negative for Modifications and Cell Treatment II (337-12)	2	19-Feb-16	20-Feb-16
252	CST100700	HF Sweep II (337-12)	1	21-Feb-16	21-Feb-16
253	CST100710	Data Collection II (337-12)	7	22-Feb-16	28-Feb-16
254	CST100720	Post Maintenance Testing II (337-12)	3	22-Feb-16	24-Feb-16
255	CST100730	Press to Atmosphere (337-12)	1	25-Feb-16	25-Feb-16
256	**Cell (13) Static Treatment**		54	23-Feb-16	16-Apr-16
257	**Cell Treatment Preparation**		8	23-Feb-16	01-Mar-16
258	CST19880	Obtain UF6 Negative for Modifications and Cell Treatment (337-13)	4	23-Feb-16	26-Feb-16
259	CST19890	Facility Operations Prepare Cell for Cell Treatment (337-13)	2	27-Feb-16	28-Feb-16
260	CST19910	Charge C410K and C410D Fluorine Tanks, Align Headers to C-350, Charge C-350 Tanks (337-13)	2	27-Feb-16	28-Feb-16
261	CST19920	Initiate Cell Treatment (337-13)	2	29-Feb-16	01-Mar-16
262	**Cell Treatment**		46	02-Mar-16	16-Apr-16
263	CST018805	Cell Treatment (337-13)	40	02-Mar-16	10-Apr-16
264	CST018810	Cell Negative (337-13)	3	11-Apr-16	13-Apr-16
265	CST018815	Transfer to Cold Trap (337-13)	3	11-Apr-16	13-Apr-16
266	CST100770	Post Maintenance Testing / Press to Atmosphere (337-13)	3	14-Apr-16	16-Apr-16
267	**Cell (14) Static Treatment**		54	04-Apr-16	27-May-16
268	**Cell Treatment Preparation**		8	04-Apr-16	11-Apr-16
269	CST21380	Obtain UF6 Negative for Modifications and Cell Treatment (337-14)	4	04-Apr-16	07-Apr-16
270	CST21390	Facility Operations Prepare Cell for Cell Treatment (337-14)	2	08-Apr-16	09-Apr-16
271	CST21410	Charge C410K and C410D Fluorine Tanks, Align Headers to C-350, Charge C-350 Tanks (337-14)	2	08-Apr-16	09-Apr-16
272	CST21420	Initiate Cell Treatment (337-14)	2	10-Apr-16	11-Apr-16
273	**Cell Treatment**		46	12-Apr-16	27-May-16
274	CST019270	Cell Treatment (337-14)	40	12-Apr-16	21-May-16
275	CST019275	Cell Negative (337-14)	3	22-May-16	24-May-16
276	CST019280	Transfer to Cold Trap (337-14)	3	22-May-16	24-May-16
277	CST100780	Post Maintenance Testing / Press to Atmosphere (337-14)	3	25-May-16	27-May-16
278	**Cell (15) Static Treatment**		54	17-May-16	09-Jul-16
279	**Cell Treatment Preparation**		8	17-May-16	24-May-16
280	CST21130	Obtain UF6 Negative for Modifications and Cell Treatment (337-15)	4	17-May-16	20-May-16
281	CST21140	Facility Operations Prepare Cell for Cell Treatment (337-15)	2	21-May-16	22-May-16
282	CST21160	Charge C410K and C410D Fluorine Tanks, Align Headers to C-350, Charge C-350 Tanks (337-15)	2	21-May-16	22-May-16
283	CST21170	Initiate Cell Treatment (337-15)	2	23-May-16	24-May-16
284	**Cell Treatment**		46	25-May-16	09-Jul-16
285	CST019195	Cell Treatment (337-15)	40	25-May-16	03-Jul-16
286	CST019200	Cell Negative (337-15)	3	04-Jul-16	06-Jul-16

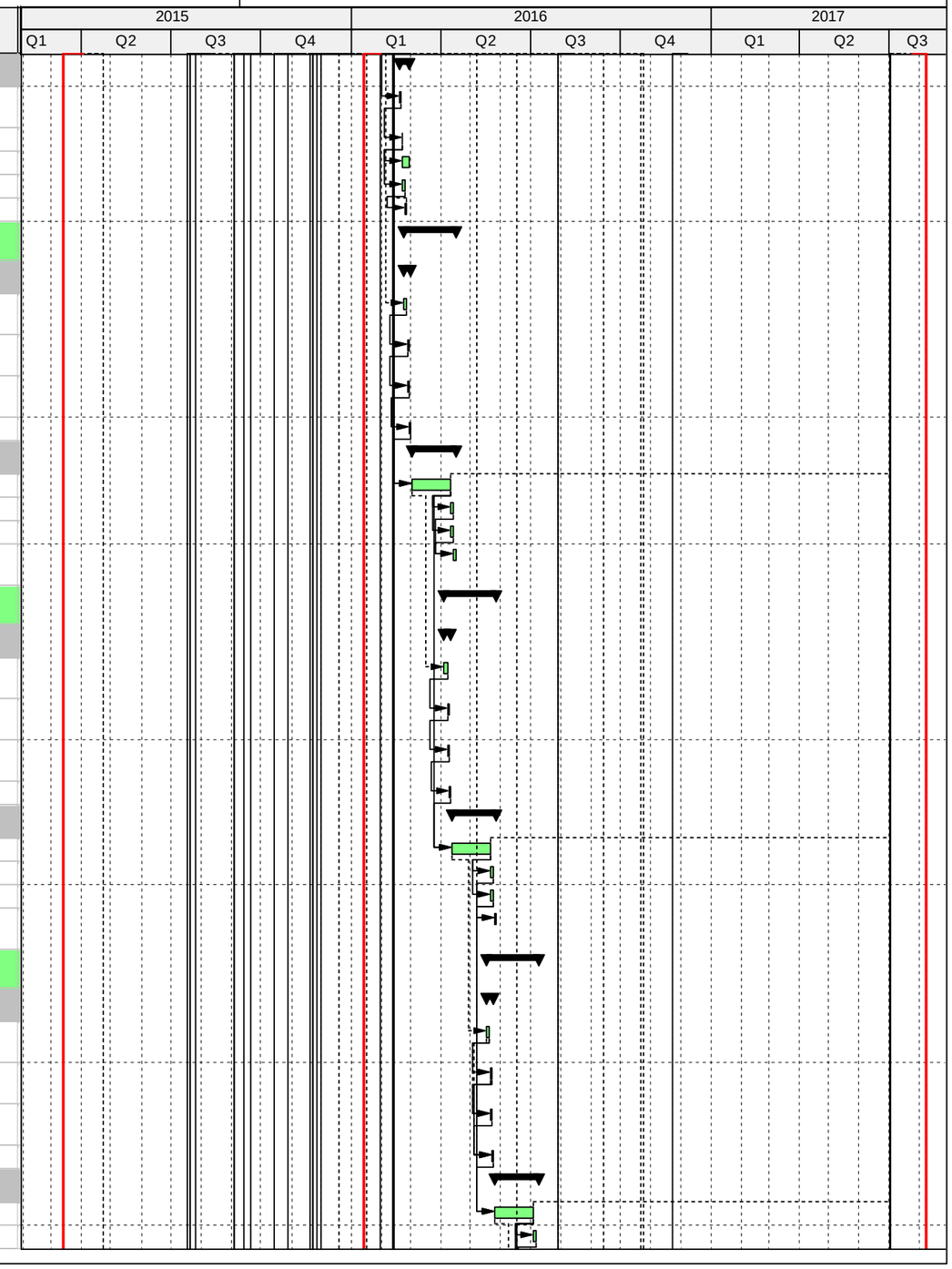

#	Activity ID	Activity Name	Planned Duration	Start	Finish
287	CST019205	Transfer to Cold Trap (337-15)	3	04-Jul-16	06-Jul-16
288	CST100790	Post Maintenance Testing / Press to Atmosphere (337-15)	3	07-Jul-16	09-Jul-16
289	**Cell (16) Static Treatment**		54	27-Jun-16	19-Aug-16
290	**Cell Treatment Preparation**		8	27-Jun-16	04-Jul-16
291	CST19680	Obtain UF6 Negative for Modifications and Cell Treatment (337-16)	4	27-Jun-16	30-Jun-16
292	CST19690	Facility Operations Prepare Cell for Cell Treatment (337-16)	2	01-Jul-16	02-Jul-16
293	CST19710	Charge C410K and C410D Fluorine Tanks, Align Headers to C-350, Charge C-350 Tanks (337-16)	2	01-Jul-16	02-Jul-16
294	CST19720	Initiate Cell Treatment (337-16)	2	03-Jul-16	04-Jul-16
295	**Cell Treatment**		46	05-Jul-16	19-Aug-16
296	CST018745	Cell Treatment (337-16)	40	05-Jul-16	13-Aug-16
297	CST018750	Cell Negative (337-16)	3	14-Aug-16	16-Aug-16
298	CST018755	Transfer to Cold Trap (337-16)	3	14-Aug-16	16-Aug-16
299	CST100800	Post Maintenance Testing / Press to Atmosphere (337-16)	3	17-Aug-16	19-Aug-16
300	**Cell (17) Static Treatment**		54	09-Aug-16	01-Oct-16
301	**Cell Treatment Preparation**		8	09-Aug-16	16-Aug-16
302	CST21180	Obtain UF6 Negative for Modifications and Cell Treatment (337-17)	4	09-Aug-16	12-Aug-16
303	CST21190	Facility Operations Prepare Cell for Cell Treatment (337-17)	2	13-Aug-16	14-Aug-16
304	CST21210	Charge C410K and C410D Fluorine Tanks, Align Headers to C-350, Charge C-350 Tanks (337-17)	2	13-Aug-16	14-Aug-16
305	CST21220	Initiate Cell Treatment (337-17)	2	15-Aug-16	16-Aug-16
306	**Cell Treatment**		46	17-Aug-16	01-Oct-16
307	CST019210	Cell Treatment (337-17)	40	17-Aug-16	25-Sep-16
308	CST019215	Cell Negative (337-17)	3	26-Sep-16	28-Sep-16
309	CST019220	Transfer to Cold Trap (337-17)	3	26-Sep-16	28-Sep-16
310	CST100810	Post Maintenance Testing / Press to Atmosphere (337-17)	3	29-Sep-16	01-Oct-16
311	**Cell (18) Static Treatment**		54	19-Sep-16	11-Nov-16
312	**Cell Treatment Preparation**		8	19-Sep-16	26-Sep-16
313	CST21480	Obtain UF6 Negative for Modifications and Cell Treatment (337-18)	4	19-Sep-16	22-Sep-16
314	CST21490	Facility Operations Prepare Cell for Cell Treatment (337-18)	2	23-Sep-16	24-Sep-16
315	CST21510	Charge C410K and C410D Fluorine Tanks, Align Headers to C-350, Charge C-350 Tanks (337-18)	2	23-Sep-16	24-Sep-16
316	CST21520	Initiate Cell Treatment (337-18)	2	25-Sep-16	26-Sep-16
317	**Cell Treatment**		46	27-Sep-16	11-Nov-16
318	CST019300	Cell Treatment (337-18)	40	27-Sep-16	05-Nov-16
319	CST019305	Cell Negative (337-18)	3	06-Nov-16	08-Nov-16
320	CST019310	Transfer to Cold Trap (337-18)	3	06-Nov-16	08-Nov-16
321	CST100820	Post Maintenance Testing / Press to Atmosphere (337-18)	3	09-Nov-16	11-Nov-16
322	**Cell (19) Static Treatment**		54	01-Nov-16	24-Dec-16

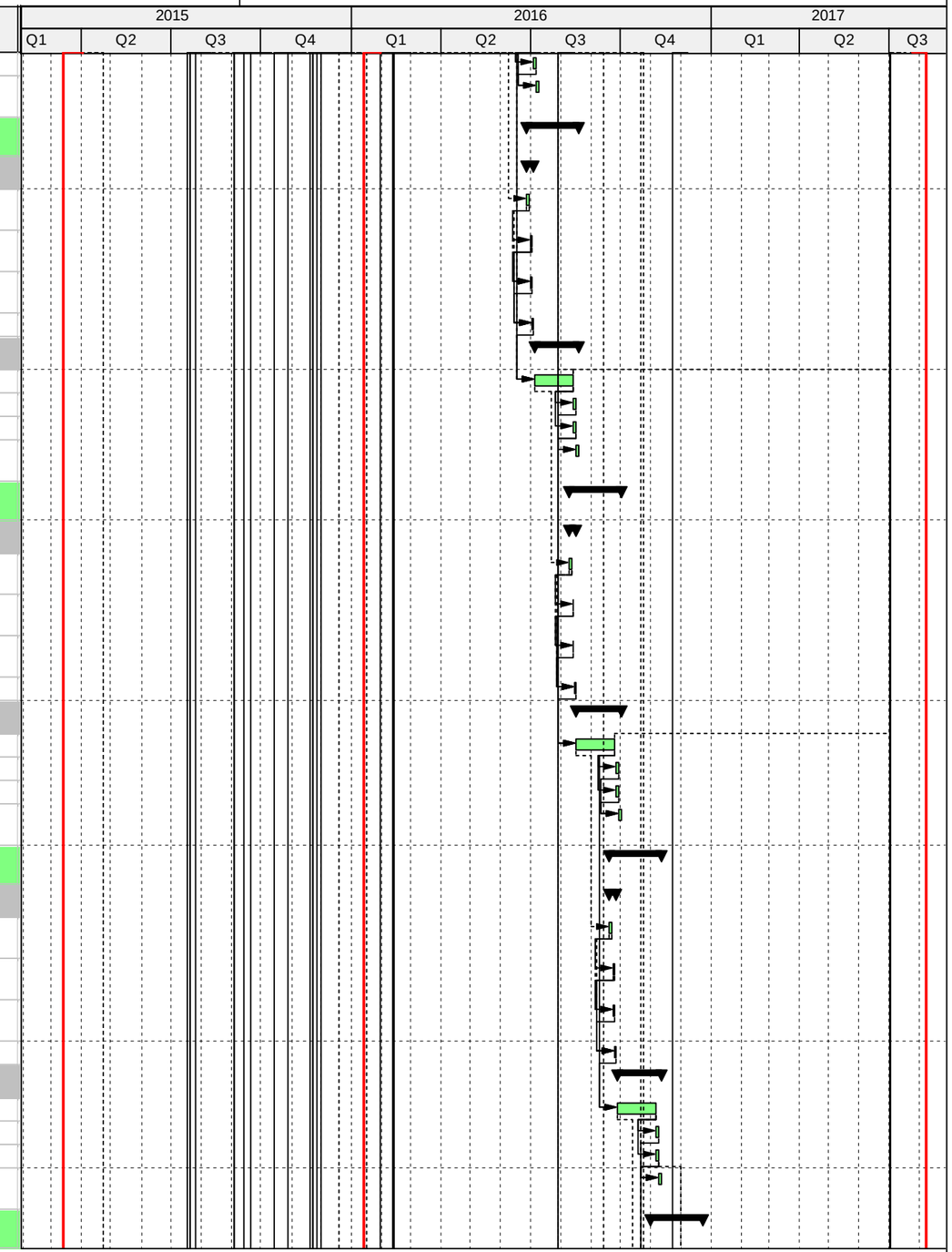

#	Activity ID	Activity Name	Planned Duration	Start	Finish
323	**Cell Treatment Preparation**		8	01-Nov-16	08-Nov-16
324	CST20030	Obtain UF6 Negative for Modifications and Cell Treatment (337-19)	4	01-Nov-16	04-Nov-16
325	CST20040	Facility Operations Prepare Cell for Cell Treatment (337-19)	2	05-Nov-16	06-Nov-16
326	CST20060	Charge C410K and C410D Fluorine Tanks, Align Headers to C-350, Charge C-350 Tanks (337-19)	2	05-Nov-16	06-Nov-16
327	CST20070	Initiate Cell Treatment (337-19)	2	07-Nov-16	08-Nov-16
328	**Cell Treatment**		46	09-Nov-16	24-Dec-16
329	CST018850	Cell Treatment (337-19)	40	09-Nov-16	18-Dec-16
330	CST018855	Cell Negative (337-19)	3	19-Dec-16	21-Dec-16
331	CST018860	Transfer to Cold Trap (337-19)	3	19-Dec-16	21-Dec-16
332	CST100830	Post Maintenance Testing / Press to Atmosphere (337-19)	3	22-Dec-16	24-Dec-16
333	**Cell (20) Static Treatment**		54	12-Dec-16	03-Feb-17
334	**Cell Treatment Preparation**		8	12-Dec-16	19-Dec-16
335	CST21530	Obtain UF6 Negative for Modifications and Cell Treatment (337-20)	4	12-Dec-16	15-Dec-16
336	CST21540	Facility Operations Prepare Cell for Cell Treatment (337-20)	2	16-Dec-16	17-Dec-16
337	CST21560	Charge C410K and C410D Fluorine Tanks, Align Headers to C-350, Charge C-350 Tanks (337-20)	2	16-Dec-16	17-Dec-16
338	CST21570	Initiate Cell Treatment (337-20)	2	18-Dec-16	19-Dec-16
339	**Cell Treatment**		46	20-Dec-16	03-Feb-17
340	CST019315	Cell Treatment (337-20)	40	20-Dec-16	28-Jan-17
341	CST019320	Cell Negative (337-20)	3	29-Jan-17	31-Jan-17
342	CST019325	Transfer to Cold Trap (337-20)	3	29-Jan-17	31-Jan-17
343	CST100840	Post Maintenance Testing / Press to Atmosphere (337-20)	3	01-Feb-17	03-Feb-17
344	**Cell (21) Static Treatment**		54	24-Jan-17	18-Mar-17
345	**Cell Treatment Preparation**		8	24-Jan-17	31-Jan-17
346	CST20080	Obtain UF6 Negative for Modifications and Cell Treatment (337-21)	4	24-Jan-17	27-Jan-17
347	CST20090	Facility Operations Prepare Cell for Cell Treatment (337-21)	2	28-Jan-17	29-Jan-17
348	CST20110	Charge C410K and C410D Fluorine Tanks, Align Headers to C-350, Charge C-350 Tanks (337-21)	2	28-Jan-17	29-Jan-17
349	CST20120	Initiate Cell Treatment (337-21)	2	30-Jan-17	31-Jan-17
350	**Cell Treatment**		46	01-Feb-17	18-Mar-17
351	CST018865	Cell Treatment (337-21)	40	01-Feb-17	12-Mar-17
352	CST018870	Cell Negative (337-21)	3	13-Mar-17	15-Mar-17
353	CST018875	Transfer to Cold Trap (337-21)	3	13-Mar-17	15-Mar-17
354	CST100850	Post Maintenance Testing / Press to Atmosphere (337-21)	3	16-Mar-17	18-Mar-17
355	**Cell (22) Static Treatment**		54	06-Mar-17	28-Apr-17
356	**Cell Treatment Preparation**		8	06-Mar-17	13-Mar-17
357	CST21580	Obtain UF6 Negative for Modifications and Cell Treatment (337-22)	4	06-Mar-17	09-Mar-17
358	CST21590	Facility Operations Prepare Cell for Cell Treatment (337-22)	2	10-Mar-17	11-Mar-17

Fluor Federal Services - Paducah

CELL TREATMENT

10
14-May-15 09:51

#	Activity ID	Activity Name	Planned Duration	Start	Finish
359	CST21610	Charge C410K and C410D Fluorine Tanks, Align Headers to C-350, Charge C-350 Tanks (337-22)	2	10-Mar-17	11-Mar-17
360	CST21620	Initiate Cell Treatment (337-22)	2	12-Mar-17	13-Mar-17
361	**Cell Treatment**		46	14-Mar-17	28-Apr-17
362	CST019330	Cell Treatment (337-22)	40	14-Mar-17	22-Apr-17
363	CST019335	Cell Negative (337-22)	3	23-Apr-17	25-Apr-17
364	CST019340	Transfer to Cold Trap (337-22)	3	23-Apr-17	25-Apr-17
365	CST100860	Post Maintenance Testing / Press to Atmosphere (337-22)	3	26-Apr-17	28-Apr-17
366	**Cell (23) Static Treatment**		54	16-Apr-17	08-Jun-17
367	**Cell Treatment Preparation**		8	16-Apr-17	23-Apr-17
368	CST20130	Obtain UF6 Negative for Modifications and Cell Treatment (337-23)	4	16-Apr-17	19-Apr-17
369	CST20140	Facility Operations Prepare Cell for Cell Treatment (337-23)	2	20-Apr-17	21-Apr-17
370	CST20160	Charge C410K and C410D Fluorine Tanks, Align Headers to C-350, Charge C-350 Tanks (337-23)	2	20-Apr-17	21-Apr-17
371	CST20170	Initiate Cell Treatment (337-23)	2	22-Apr-17	23-Apr-17
372	**Cell Treatment**		46	24-Apr-17	08-Jun-17
373	CST018880	Cell Treatment (337-23)	40	24-Apr-17	02-Jun-17
374	CST018885	Cell Negative (337-23)	3	03-Jun-17	05-Jun-17
375	CST018890	Transfer to Cold Trap (337-23)	3	03-Jun-17	05-Jun-17
376	CST100870	Post Maintenance Testing / Press to Atmosphere (337-23)	3	06-Jun-17	08-Jun-17
377	**Cell (24) Static Treatment**		54	27-May-17	19-Jul-17
378	**Cell Treatment Preparation**		8	27-May-17	03-Jun-17
379	CST21630	Obtain UF6 Negative for Modifications and Cell Treatment (337-24)	4	27-May-17	30-May-17
380	CST21640	Facility Operations Prepare Cell for Cell Treatment (337-24)	2	31-May-17	01-Jun-17
381	CST21660	Charge C410K and C410D Fluorine Tanks, Align Headers to C-350, Charge C-350 Tanks (337-24)	2	31-May-17	01-Jun-17
382	CST21670	Initiate Cell Treatment (337-24)	2	02-Jun-17	03-Jun-17
383	**Cell Treatment**		46	04-Jun-17	19-Jul-17
384	CST019345	Cell Treatment (337-24)	40	04-Jun-17	13-Jul-17
385	CST019350	Cell Negative (337-24)	3	14-Jul-17	16-Jul-17
386	CST019355	Transfer to Cold Trap (337-24)	3	14-Jul-17	16-Jul-17
387	CST100880	Post Maintenance Testing / Press to Atmosphere (337-24)	3	17-Jul-17	19-Jul-17
388	**Cell (25) Static Treatment**		54	09-Oct-15	01-Dec-15
389	**Cell Treatment Preparation**		8	09-Oct-15	16-Oct-15
390	CST20180	Obtain UF6 Negative for Modifications and Cell Treatment (337-25)	4	09-Oct-15	12-Oct-15
391	CST20190	Facility Operations Prepare Cell for Cell Treatment (337-25)	2	13-Oct-15	14-Oct-15
392	CST20210	Charge C410K and C410D Fluorine Tanks, Align Headers to C-350, Charge C-350 Tanks (337-25)	2	13-Oct-15	14-Oct-15
393	CST20220	Initiate Cell Treatment (337-25)	2	15-Oct-15	16-Oct-15
394	**Cell Treatment**		46	17-Oct-15	01-Dec-15

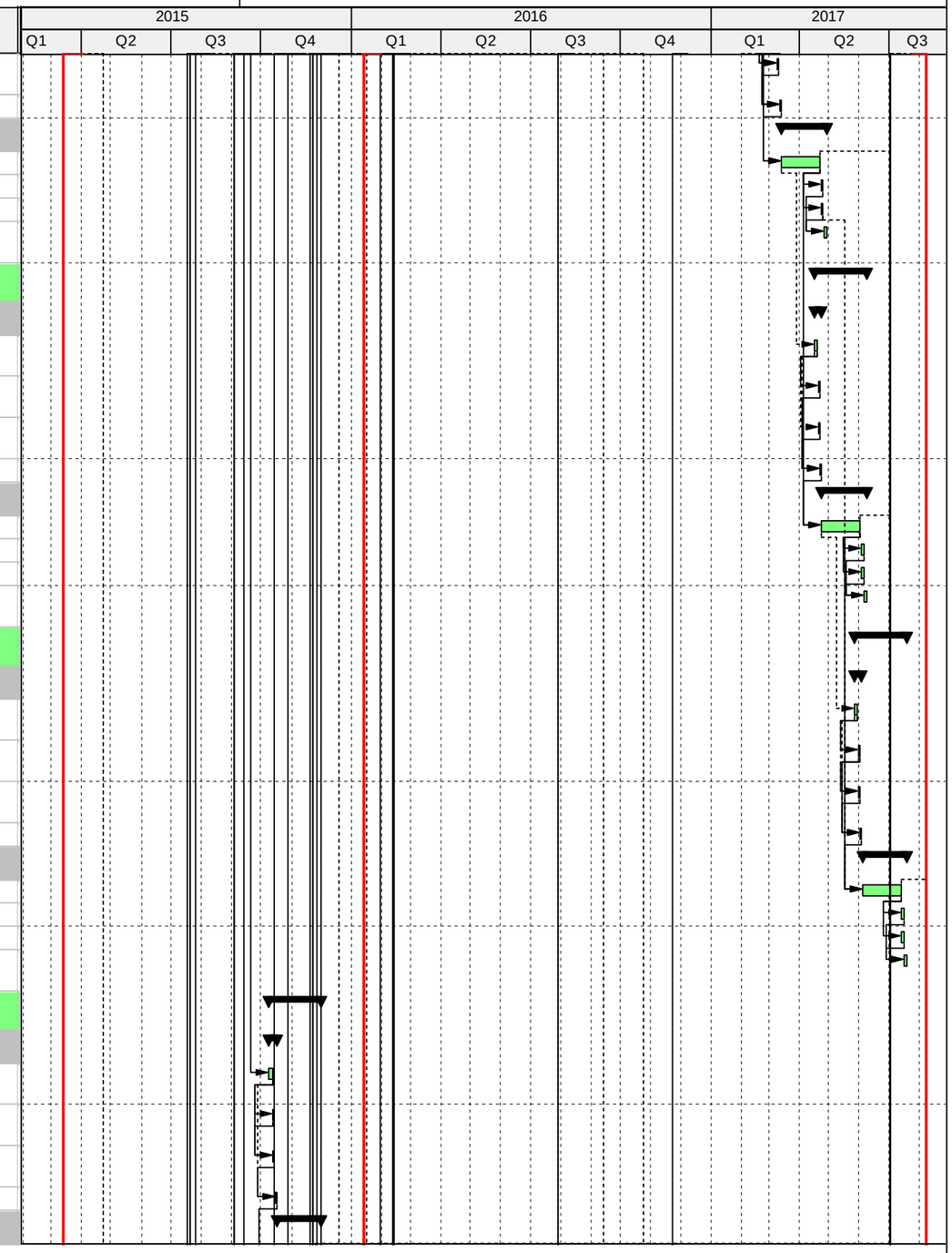

#	Activity ID	Activity Name	Planned Duration	Start	Finish
395	CST018895	Cell Treatment (337-25)	40	17-Oct-15	25-Nov-15
396	CST018900	Cell Negative (337-25)	3	26-Nov-15	28-Nov-15
397	CST018905	Transfer to Cold Trap (337-25)	3	26-Nov-15	28-Nov-15
398	CST100890	Post Maintenance Testing / Press to Atmosphere (337-25)	3	29-Nov-15	01-Dec-15
399	**Cell (26) Static Treatment**		54	18-Nov-15	10-Jan-16
400	**Cell Treatment Preparation**		8	18-Nov-15	25-Nov-15
401	CST21680	Obtain UF6 Negative for Modifications and Cell Treatment (337-26)	4	18-Nov-15	21-Nov-15
402	CST21690	Facility Operations Prepare Cell for Cell Treatment (337-26)	2	22-Nov-15	23-Nov-15
403	CST21710	Charge C410K and C410D Fluorine Tanks, Align Headers to C-350, Charge C-350 Tanks (337-26)	2	22-Nov-15	23-Nov-15
404	CST21720	Initiate Cell Treatment (337-26)	2	24-Nov-15	25-Nov-15
405	**Cell Treatment**		46	26-Nov-15	10-Jan-16
406	CST019360	Cell Treatment (337-26)	40	26-Nov-15	04-Jan-16
407	CST019365	Cell Negative (337-26)	3	05-Jan-16	07-Jan-16
408	CST019370	Transfer to Cold Trap (337-26)	3	05-Jan-16	07-Jan-16
409	CST100900	Post Maintenance Testing / Press to Atmosphere (337-26)	3	08-Jan-16	10-Jan-16
410	**Cell (27) Static Treatment**		54	31-Dec-15	22-Feb-16
411	**Cell Treatment Preparation**		8	31-Dec-15	07-Jan-16
412	CST20230	Obtain UF6 Negative for Modifications and Cell Treatment (337-27)	4	31-Dec-15	03-Jan-16
413	CST20240	Facility Operations Prepare Cell for Cell Treatment (337-27)	2	04-Jan-16	05-Jan-16
414	CST20260	Charge C410K and C410D Fluorine Tanks, Align Headers to C-350, Charge C-350 Tanks (337-27)	2	04-Jan-16	05-Jan-16
415	CST20270	Initiate Cell Treatment (337-27)	2	06-Jan-16	07-Jan-16
416	**Cell Treatment**		46	08-Jan-16	22-Feb-16
417	CST018910	Cell Treatment (337-27)	40	08-Jan-16	16-Feb-16
418	CST018915	Cell Negative (337-27)	3	17-Feb-16	19-Feb-16
419	CST018920	Transfer to Cold Trap (337-27)	3	17-Feb-16	19-Feb-16
420	CST100910	Post Maintenance Testing / Press to Atmosphere (337-27)	3	20-Feb-16	22-Feb-16
421	**Cell (28) Static Treatment**		54	23-Feb-16	16-Apr-16
422	**Cell Treatment Preparation**		8	23-Feb-16	01-Mar-16
423	CST21730	Obtain UF6 Negative for Modifications and Cell Treatment (337-28)	4	23-Feb-16	26-Feb-16
424	CST21740	Facility Operations Prepare Cell for Cell Treatment (337-28)	2	27-Feb-16	28-Feb-16
425	CST21760	Charge C410K and C410D Fluorine Tanks, Align Headers to C-350, Charge C-350 Tanks (337-28)	2	27-Feb-16	28-Feb-16
426	CST21770	Initiate Cell Treatment (337-28)	2	29-Feb-16	01-Mar-16
427	**Cell Treatment**		46	02-Mar-16	16-Apr-16
428	CST019375	Cell Treatment (337-28)	40	02-Mar-16	10-Apr-16
429	CST019380	Cell Negative (337-28)	3	11-Apr-16	13-Apr-16
430	CST019385	Transfer to Cold Trap (337-28)	3	11-Apr-16	13-Apr-16
431	CST100920	Post Maintenance Testing / Press to Atmosphere (337-28)	3	14-Apr-16	16-Apr-16

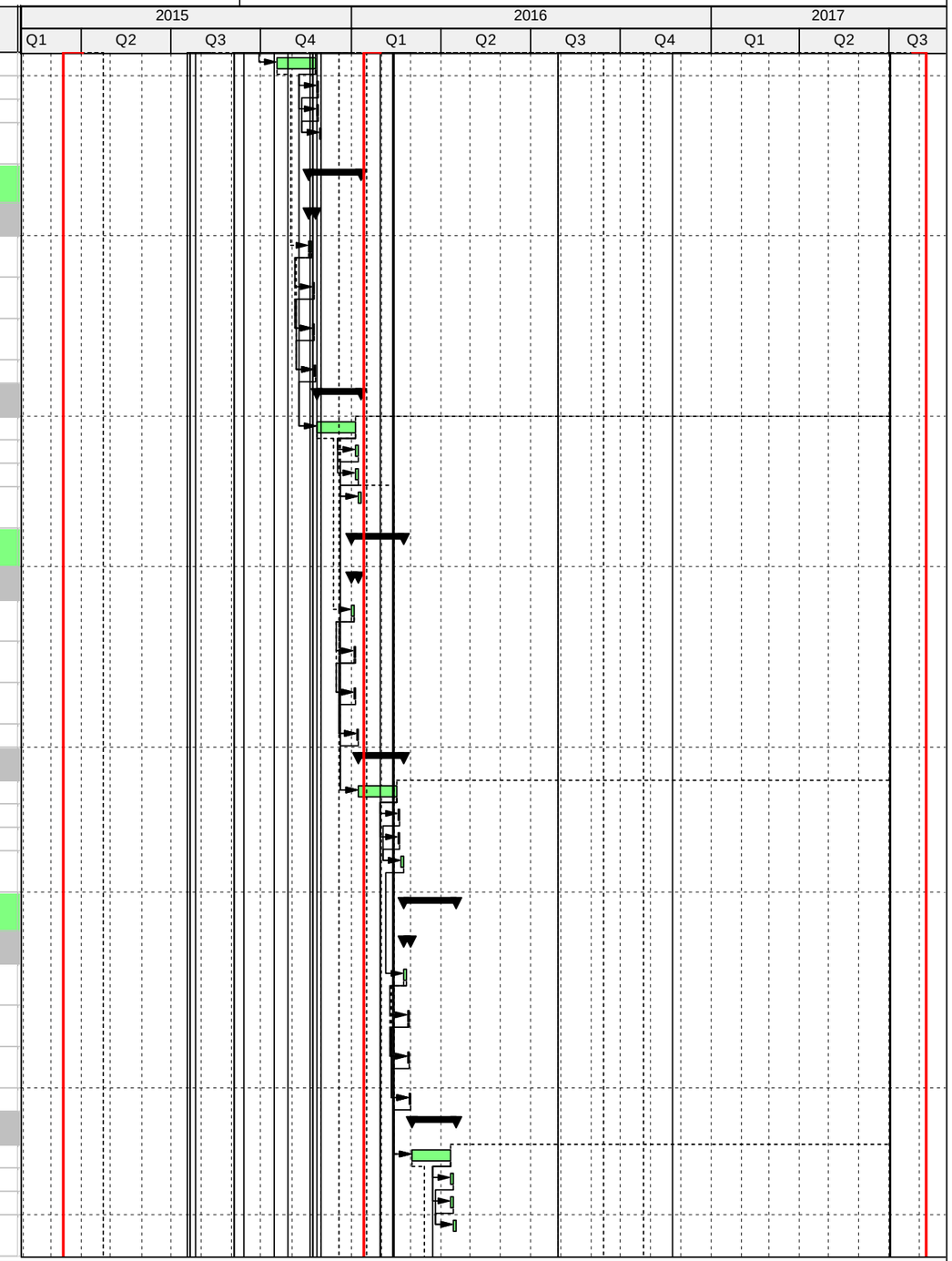

#	Activity ID	Activity Name	Planned Duration	Start	Finish
432	**Cell (29) Static Treatment**		54	03-Apr-16	26-May-16
433	**Cell Treatment Preparation**		8	03-Apr-16	10-Apr-16
434	CST20280	Obtain UF6 Negative for Modifications and Cell Treatment (337-29)	4	03-Apr-16	06-Apr-16
435	CST20290	Facility Operations Prepare Cell for Cell Treatment (337-29)	2	07-Apr-16	08-Apr-16
436	CST20310	Charge C410K and C410D Fluorine Tanks, Align Headers to C-350, Charge C-350 Tanks (337-29)	2	07-Apr-16	08-Apr-16
437	CST20320	Initiate Cell Treatment (337-29)	2	09-Apr-16	10-Apr-16
438	**Cell Treatment**		46	11-Apr-16	26-May-16
439	CST018925	Cell Treatment (337-29)	40	11-Apr-16	20-May-16
440	CST018930	Cell Negative (337-29)	3	21-May-16	23-May-16
441	CST018935	Transfer to Cold Trap (337-29)	3	21-May-16	23-May-16
442	CST100930	Post Maintenance Testing / Press to Atmosphere (337-29)	3	24-May-16	26-May-16
443	**Cell (30) Static Treatment**		54	13-May-16	05-Jul-16
444	**Cell Treatment Preparation**		8	13-May-16	20-May-16
445	CST19730	Obtain UF6 Negative for Modifications and Cell Treatment (337-30)	4	13-May-16	16-May-16
446	CST19740	Facility Operations Prepare Cell for Cell Treatment (337-30)	2	17-May-16	18-May-16
447	CST19760	Charge C410K and C410D Fluorine Tanks, Align Headers to C-350, Charge C-350 Tanks (337-30)	2	17-May-16	18-May-16
448	CST19770	Initiate Cell Treatment (337-30)	2	19-May-16	20-May-16
449	**Cell Treatment**		46	21-May-16	05-Jul-16
450	CST018760	Cell Treatment (337-30)	40	21-May-16	29-Jun-16
451	CST018765	Cell Negative (337-30)	3	30-Jun-16	02-Jul-16
452	CST018770	Transfer to Cold Trap (337-30)	3	30-Jun-16	02-Jul-16
453	CST100940	Post Maintenance Testing / Press to Atmosphere (337-30)	3	03-Jul-16	05-Jul-16
454	**Cell (31) Static Treatment**		54	25-Jun-16	17-Aug-16
455	**Cell Treatment Preparation**		8	25-Jun-16	02-Jul-16
456	CST21230	Obtain UF6 Negative for Modifications and Cell Treatment (337-31)	4	25-Jun-16	28-Jun-16
457	CST21240	Facility Operations Prepare Cell for Cell Treatment (337-31)	2	29-Jun-16	30-Jun-16
458	CST21260	Charge C410K and C410D Fluorine Tanks, Align Headers to C-350, Charge C-350 Tanks (337-31)	2	29-Jun-16	30-Jun-16
459	CST21270	Initiate Cell Treatment (337-31)	2	01-Jul-16	02-Jul-16
460	**Cell Treatment**		46	03-Jul-16	17-Aug-16
461	CST019225	Cell Treatment (337-31)	40	03-Jul-16	11-Aug-16
462	CST019230	Cell Negative (337-31)	3	12-Aug-16	14-Aug-16
463	CST019235	Transfer to Cold Trap (337-31)	3	12-Aug-16	14-Aug-16
464	CST100950	Post Maintenance Testing / Press to Atmosphere (337-31)	3	15-Aug-16	17-Aug-16
465	**Cell (32) Static Treatment**		54	12-Aug-16	04-Oct-16
466	**Cell Treatment Preparation**		8	12-Aug-16	19-Aug-16
467	CST19780	Obtain UF6 Negative for Modifications and Cell Treatment (337-32)	4	12-Aug-16	15-Aug-16

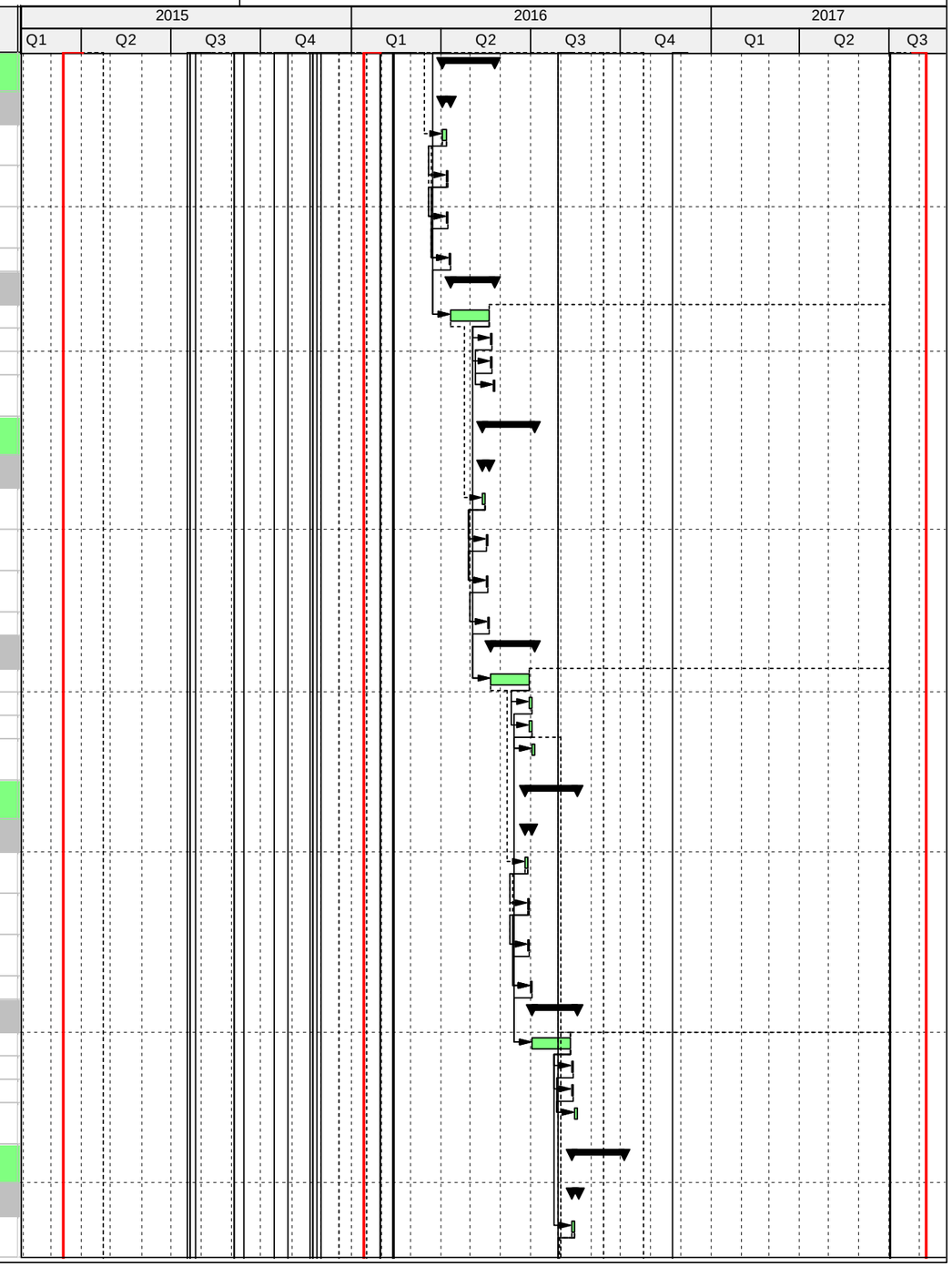

#	Activity ID	Activity Name	Planned Duration	Start	Finish
468	CST19790	Facility Operations Prepare Cell for Cell Treatment (337-32)	2	16-Aug-16	17-Aug-16
469	CST19810	Charge C410K and C410D Fluorine Tanks, Align Headers to C-350, Charge C-350 Tanks (337-32)	2	16-Aug-16	17-Aug-16
470	CST19820	Initiate Cell Treatment (337-32)	2	18-Aug-16	19-Aug-16
471	**Cell Treatment**		46	20-Aug-16	04-Oct-16
472	CST018775	Cell Treatment (337-32)	40	20-Aug-16	28-Sep-16
473	CST018780	Cell Negative (337-32)	3	29-Sep-16	01-Oct-16
474	CST018785	Transfer to Cold Trap (337-32)	3	29-Sep-16	01-Oct-16
475	CST100960	Post Maintenance Testing / Press to Atmosphere (337-32)	3	02-Oct-16	04-Oct-16
476	**Cell (33) Static Treatment**		54	24-Sep-16	16-Nov-16
477	**Cell Treatment Preparation**		8	24-Sep-16	01-Oct-16
478	CST20380	Obtain UF6 Negative for Modifications and Cell Treatment (337-33)	4	24-Sep-16	27-Sep-16
479	CST20390	Facility Operations Prepare Cell for Cell Treatment (337-33)	2	28-Sep-16	29-Sep-16
480	CST20410	Charge C410K and C410D Fluorine Tanks, Align Headers to C-350, Charge C-350 Tanks (337-33)	2	28-Sep-16	29-Sep-16
481	CST20420	Initiate Cell Treatment (337-33)	2	30-Sep-16	01-Oct-16
482	**Cell Treatment**		46	02-Oct-16	16-Nov-16
483	CST018955	Cell Treatment (337-33)	40	02-Oct-16	10-Nov-16
484	CST018960	Cell Negative (337-33)	3	11-Nov-16	13-Nov-16
485	CST018965	Transfer to Cold Trap (337-33)	3	11-Nov-16	13-Nov-16
486	CST100970	Post Maintenance Testing / Press to Atmosphere (337-33)	3	14-Nov-16	16-Nov-16
487	**Cell (34) Static Treatment**		54	03-Nov-16	26-Dec-16
488	**Cell Treatment Preparation**		8	03-Nov-16	10-Nov-16
489	CST21880	Obtain UF6 Negative for Modifications and Cell Treatment (337-34)	4	03-Nov-16	06-Nov-16
490	CST21890	Facility Operations Prepare Cell for Cell Treatment (337-34)	2	07-Nov-16	08-Nov-16
491	CST21910	Charge C410K and C410D Fluorine Tanks, Align Headers to C-350, Charge C-350 Tanks (337-34)	2	07-Nov-16	08-Nov-16
492	CST21920	Initiate Cell Treatment (337-34)	2	09-Nov-16	10-Nov-16
493	**Cell Treatment**		46	11-Nov-16	26-Dec-16
494	CST019420	Cell Treatment (337-34)	40	11-Nov-16	20-Dec-16
495	CST019425	Cell Negative (337-34)	3	21-Dec-16	23-Dec-16
496	CST019430	Transfer to Cold Trap (337-34)	3	21-Dec-16	23-Dec-16
497	CST100980	Post Maintenance Testing / Press to Atmosphere (337-34)	3	24-Dec-16	26-Dec-16
498	**Cell (35) Static Treatment**		54	16-Dec-16	07-Feb-17
499	**Cell Treatment Preparation**		8	16-Dec-16	23-Dec-16
500	CST20430	Obtain UF6 Negative for Modifications and Cell Treatment (337-35)	4	16-Dec-16	19-Dec-16
501	CST20440	Facility Operations Prepare Cell for Cell Treatment (337-35)	2	20-Dec-16	21-Dec-16
502	CST20460	Charge C410K and C410D Fluorine Tanks, Align Headers to C-350, Charge C-350 Tanks (337-35)	2	20-Dec-16	21-Dec-16
503	CST20470	Initiate Cell Treatment (337-35)	2	22-Dec-16	23-Dec-16

Fluor Federal Services - Paducah

CELL TREATMENT

14
14-May-15 09:51

#	Activity ID	Activity Name	Planned Duration	Start	Finish
504	**Cell Treatment**		46	24-Dec-16	07-Feb-17
505	CST018970	Cell Treatment (337-35)	40	24-Dec-16	01-Feb-17
506	CST018975	Cell Negative (337-35)	3	02-Feb-17	04-Feb-17
507	CST018980	Transfer to Cold Trap (337-35)	3	02-Feb-17	04-Feb-17
508	CST100990	Post Maintenance Testing / Press to Atmosphere (337-35)	3	05-Feb-17	07-Feb-17
509	**Cell (36) Static Treatment**		54	25-Jan-17	19-Mar-17
510	**Cell Treatment Preparation**		8	25-Jan-17	01-Feb-17
511	CST21930	Obtain UF6 Negative for Modifications and Cell Treatment (337-36)	4	25-Jan-17	28-Jan-17
512	CST21940	Facility Operations Prepare Cell for Cell Treatment (337-36)	2	29-Jan-17	30-Jan-17
513	CST21960	Charge C410K and C410D Fluorine Tanks, Align Headers to C-350, Charge C-350 Tanks (337-36)	2	29-Jan-17	30-Jan-17
514	CST21970	Initiate Cell Treatment (337-36)	2	31-Jan-17	01-Feb-17
515	**Cell Treatment**		46	02-Feb-17	19-Mar-17
516	CST019435	Cell Treatment (337-36)	40	02-Feb-17	13-Mar-17
517	CST019440	Cell Negative (337-36)	3	14-Mar-17	16-Mar-17
518	CST019445	Transfer to Cold Trap (337-36)	3	14-Mar-17	16-Mar-17
519	CST101000	Post Maintenance Testing / Press to Atmosphere (337-36)	3	17-Mar-17	19-Mar-17
520	**Cell (37) Static Treatment**		54	17-Feb-16	10-Apr-16
521	**Cell Treatment Preparation**		8	17-Feb-16	24-Feb-16
522	CST20480	Obtain UF6 Negative for Modifications and Cell Treatment (337-37)	4	17-Feb-16	20-Feb-16
523	CST20490	Facility Operations Prepare Cell for Cell Treatment (337-37)	2	21-Feb-16	22-Feb-16
524	CST20510	Charge C410K and C410D Fluorine Tanks, Align Headers to C-350, Charge C-350 Tanks (337-37)	2	21-Feb-16	22-Feb-16
525	CST20520	Initiate Cell Treatment (337-37)	2	23-Feb-16	24-Feb-16
526	**Cell Treatment**		46	25-Feb-16	10-Apr-16
527	CST018985	Cell Treatment (337-37) Using Cart #3	40	25-Feb-16	04-Apr-16
528	CST018990	Cell Negative (337-37)	3	05-Apr-16	07-Apr-16
529	CST018995	Transfer to Cold Trap (337-37)	3	05-Apr-16	07-Apr-16
530	CST101010	Post Maintenance Testing / Press to Atmosphere (337-37)	3	08-Apr-16	10-Apr-16
531	**Cell (38) Static Treatment**		54	25-Feb-16	18-Apr-16
532	**Cell Treatment Preparation**		8	25-Feb-16	03-Mar-16
533	CST21980	Obtain UF6 Negative for Modifications and Cell Treatment (337-38)	4	25-Feb-16	28-Feb-16
534	CST21990	Facility Operations Prepare Cell for Cell Treatment (337-38)	2	29-Feb-16	01-Mar-16
535	CST22010	Charge C410K and C410D Fluorine Tanks, Align Headers to C-350, Charge C-350 Tanks (337-38)	2	29-Feb-16	01-Mar-16
536	CST22020	Initiate Cell Treatment (337-38)	2	02-Mar-16	03-Mar-16
537	**Cell Treatment**		46	04-Mar-16	18-Apr-16
538	CST019450	Cell Treatment (337-38) Using Cart #3	40	04-Mar-16	12-Apr-16
539	CST019455	Cell Negative (337-38)	3	13-Apr-16	15-Apr-16
540	CST019460	Transfer to Cold Trap (337-38)	3	13-Apr-16	15-Apr-16

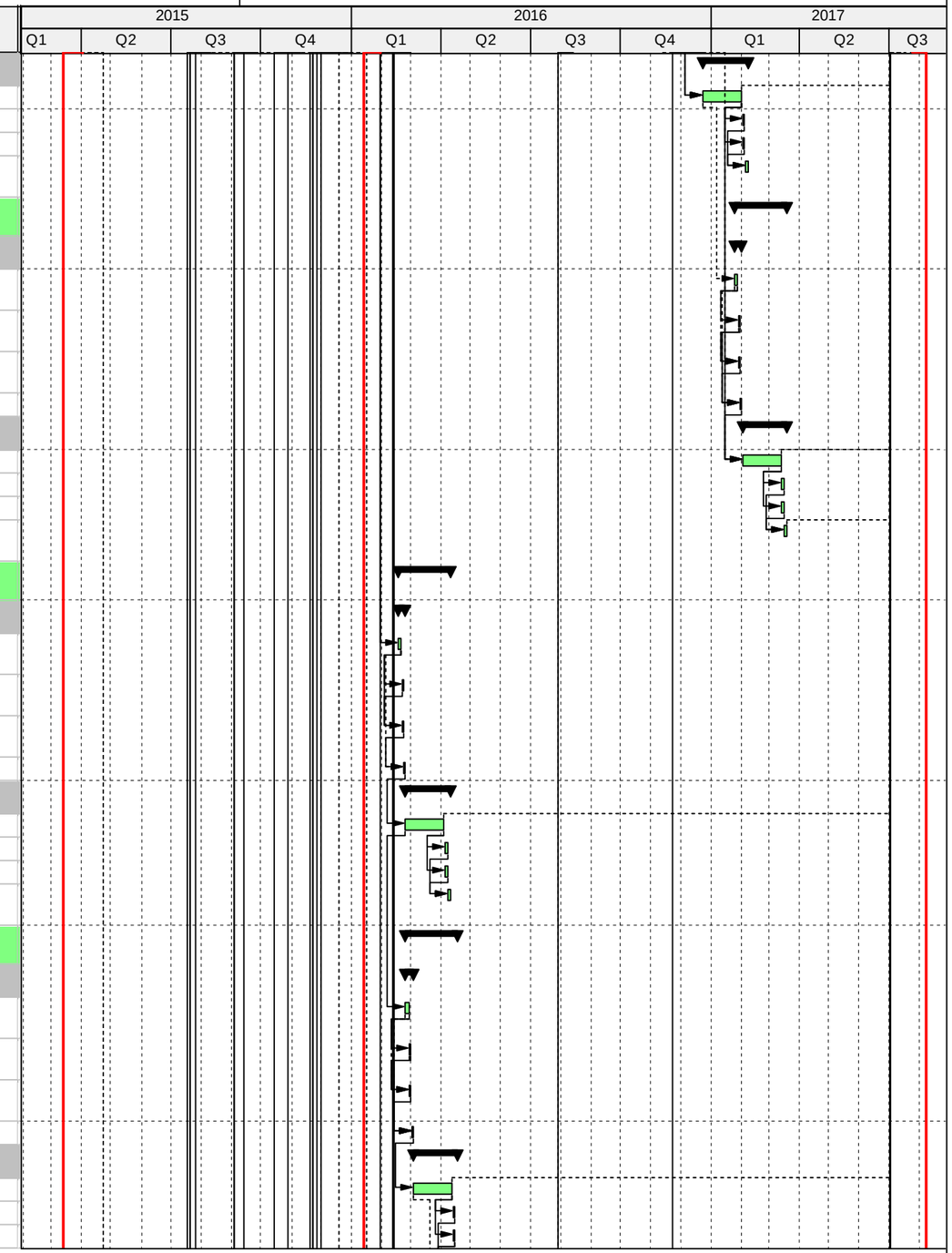

#	Activity ID	Activity Name	Planned Duration	Start	Finish
541	CST101020	Post Maintenance Testing / Press to Atmosphere (337-38)	3	16-Apr-16	18-Apr-16
542	**Cell (39) Static Treatment**		54	08-Apr-16	31-May-16
543	**Cell Treatment Preparation**		8	08-Apr-16	15-Apr-16
544	CST20530	Obtain UF6 Negative for Modifications and Cell Treatment (337-39)	4	08-Apr-16	11-Apr-16
545	CST20540	Facility Operations Prepare Cell for Cell Treatment (337-39)	2	12-Apr-16	13-Apr-16
546	CST20560	Charge C410K and C410D Fluorine Tanks, Align Headers to C-350, Charge C-350 Tanks (337-39)	2	12-Apr-16	13-Apr-16
547	CST20570	Initiate Cell Treatment (337-39)	2	14-Apr-16	15-Apr-16
548	**Cell Treatment**		46	16-Apr-16	31-May-16
549	CST019000	Cell Treatment (337-39) Using Cart #3	40	16-Apr-16	25-May-16
550	CST019005	Cell Negative (337-39)	3	26-May-16	28-May-16
551	CST019010	Transfer to Cold Trap (337-39)	3	26-May-16	28-May-16
552	CST101030	Post Maintenance Testing / Press to Atmosphere (337-39)	3	29-May-16	31-May-16
553	**Cell (40) Static Treatment**		54	18-May-16	10-Jul-16
554	**Cell Treatment Preparation**		8	18-May-16	25-May-16
555	CST22030	Obtain UF6 Negative for Modifications and Cell Treatment (337-40)	4	18-May-16	21-May-16
556	CST22040	Facility Operations Prepare Cell for Cell Treatment (337-40)	2	22-May-16	23-May-16
557	CST22060	Charge C410K and C410D Fluorine Tanks, Align Headers to C-350, Charge C-350 Tanks (337-40)	2	22-May-16	23-May-16
558	CST22070	Initiate Cell Treatment (337-40)	2	24-May-16	25-May-16
559	**Cell Treatment**		46	26-May-16	10-Jul-16
560	CST019465	Cell Treatment (337-40) Using Cart #3	40	26-May-16	04-Jul-16
561	CST019470	Cell Negative (337-40)	3	05-Jul-16	07-Jul-16
562	CST019475	Transfer to Cold Trap (337-40)	3	05-Jul-16	07-Jul-16
563	CST101040	Post Maintenance Testing / Press to Atmosphere (337-40)	3	08-Jul-16	10-Jul-16
564	**Cell (41) Static Treatment**		54	30-Jun-16	22-Aug-16
565	**Cell Treatment Preparation**		8	30-Jun-16	07-Jul-16
566	CST20580	Obtain UF6 Negative for Modifications and Cell Treatment (337-41)	4	30-Jun-16	03-Jul-16
567	CST20590	Facility Operations Prepare Cell for Cell Treatment (337-41)	2	04-Jul-16	05-Jul-16
568	CST20610	Charge C410K and C410D Fluorine Tanks, Align Headers to C-350, Charge C-350 Tanks (337-41)	2	04-Jul-16	05-Jul-16
569	CST20620	Initiate Cell Treatment (337-41)	2	06-Jul-16	07-Jul-16
570	**Cell Treatment**		46	08-Jul-16	22-Aug-16
571	CST019015	Cell Treatment (337-41) Using Cart #3	40	08-Jul-16	16-Aug-16
572	CST019020	Cell Negative (337-41)	3	17-Aug-16	19-Aug-16
573	CST019025	Transfer to Cold Trap (337-41)	3	17-Aug-16	19-Aug-16
574	CST101050	Post Maintenance Testing / Press to Atmosphere (337-41)	3	20-Aug-16	22-Aug-16
575	**Cell (42) Static Treatment**		54	09-Aug-16	01-Oct-16
576	**Cell Treatment Preparation**		8	09-Aug-16	16-Aug-16

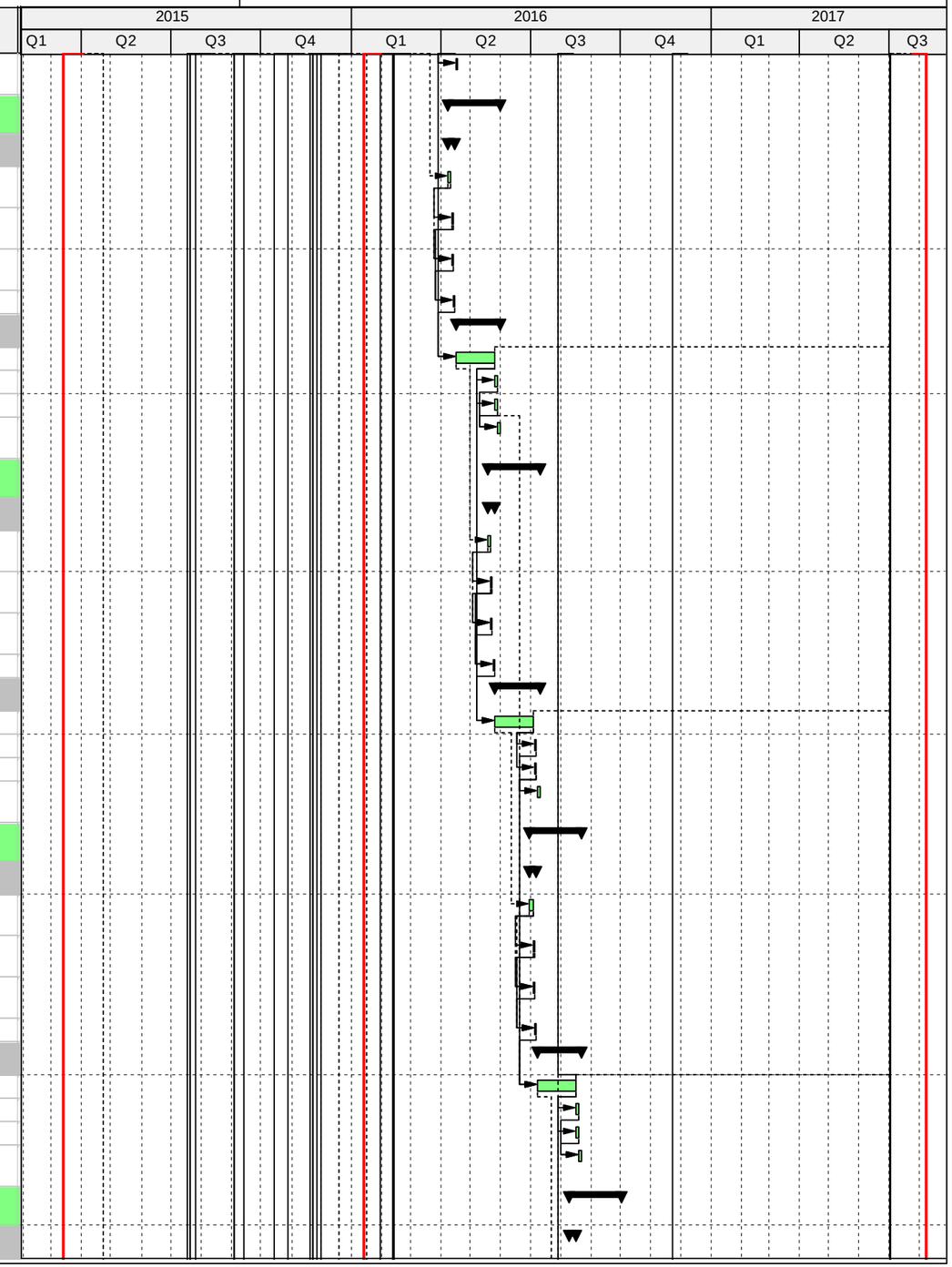

Fluor Federal Services - Paducah

CELL TREATMENT

16
14-May-15 09:51

#	Activity ID	Activity Name	Planned Duration	Start	Finish
577	CST22080	Obtain UF6 Negative for Modifications and Cell Treatment (337-42)	4	09-Aug-16	12-Aug-16
578	CST22090	Facility Operations Prepare Cell for Cell Treatment (337-42)	2	13-Aug-16	14-Aug-16
579	CST22110	Charge C410K and C410D Fluorine Tanks, Align Headers to C-350, Charge C-350 Tanks (337-42)	2	13-Aug-16	14-Aug-16
580	CST22120	Initiate Cell Treatment (337-42)	2	15-Aug-16	16-Aug-16
581	**Cell Treatment**		46	17-Aug-16	01-Oct-16
582	CST019480	Cell Treatment (337-42) Using Cart #3	40	17-Aug-16	25-Sep-16
583	CST019485	Cell Negative (337-42)	3	26-Sep-16	28-Sep-16
584	CST019490	Transfer to Cold Trap (337-42)	3	26-Sep-16	28-Sep-16
585	CST101060	Post Maintenance Testing / Press to Atmosphere (337-42)	3	29-Sep-16	01-Oct-16
586	**Cell (43) Static Treatment**		54	21-Sep-16	13-Nov-16
587	**Cell Treatment Preparation**		8	21-Sep-16	28-Sep-16
588	CST20630	Obtain UF6 Negative for Modifications and Cell Treatment (337-43)	4	21-Sep-16	24-Sep-16
589	CST20640	Facility Operations Prepare Cell for Cell Treatment (337-43)	2	25-Sep-16	26-Sep-16
590	CST20660	Charge C410K and C410D Fluorine Tanks, Align Headers to C-350, Charge C-350 Tanks (337-43)	2	25-Sep-16	26-Sep-16
591	CST20670	Initiate Cell Treatment (337-43)	2	27-Sep-16	28-Sep-16
592	**Cell Treatment**		46	29-Sep-16	13-Nov-16
593	CST019030	Cell Treatment (337-43) Using Cart #3	40	29-Sep-16	07-Nov-16
594	CST019035	Cell Negative (337-43)	3	08-Nov-16	10-Nov-16
595	CST019040	Transfer to Cold Trap (337-43)	3	08-Nov-16	10-Nov-16
596	CST101070	Post Maintenance Testing / Press to Atmosphere (337-43)	3	11-Nov-16	13-Nov-16
597	**Cell (44) Static Treatment**		54	31-Oct-16	23-Dec-16
598	**Cell Treatment Preparation**		8	31-Oct-16	07-Nov-16
599	CST22130	Obtain UF6 Negative for Modifications and Cell Treatment (337-44)	4	31-Oct-16	03-Nov-16
600	CST22140	Facility Operations Prepare Cell for Cell Treatment (337-44)	2	04-Nov-16	05-Nov-16
601	CST22160	Charge C410K and C410D Fluorine Tanks, Align Headers to C-350, Charge C-350 Tanks (337-44)	2	04-Nov-16	05-Nov-16
602	CST22170	Initiate Cell Treatment (337-44)	2	06-Nov-16	07-Nov-16
603	**Cell Treatment**		46	08-Nov-16	23-Dec-16
604	CST019495	Cell Treatment (337-44) Using Cart #3	40	08-Nov-16	17-Dec-16
605	CST019500	Cell Negative (337-44)	3	18-Dec-16	20-Dec-16
606	CST019505	Transfer to Cold Trap (337-44)	3	18-Dec-16	20-Dec-16
607	CST101080	Post Maintenance Testing / Press to Atmosphere (337-44)	3	21-Dec-16	23-Dec-16
608	**Cell (45) Static Treatment**		54	18-Dec-16	09-Feb-17
609	**Cell Treatment Preparation**		8	18-Dec-16	25-Dec-16
610	CST21280	Obtain UF6 Negative for Modifications and Cell Treatment (337-45)	4	18-Dec-16	21-Dec-16
611	CST21290	Facility Operations Prepare Cell for Cell Treatment (337-45)	2	22-Dec-16	23-Dec-16

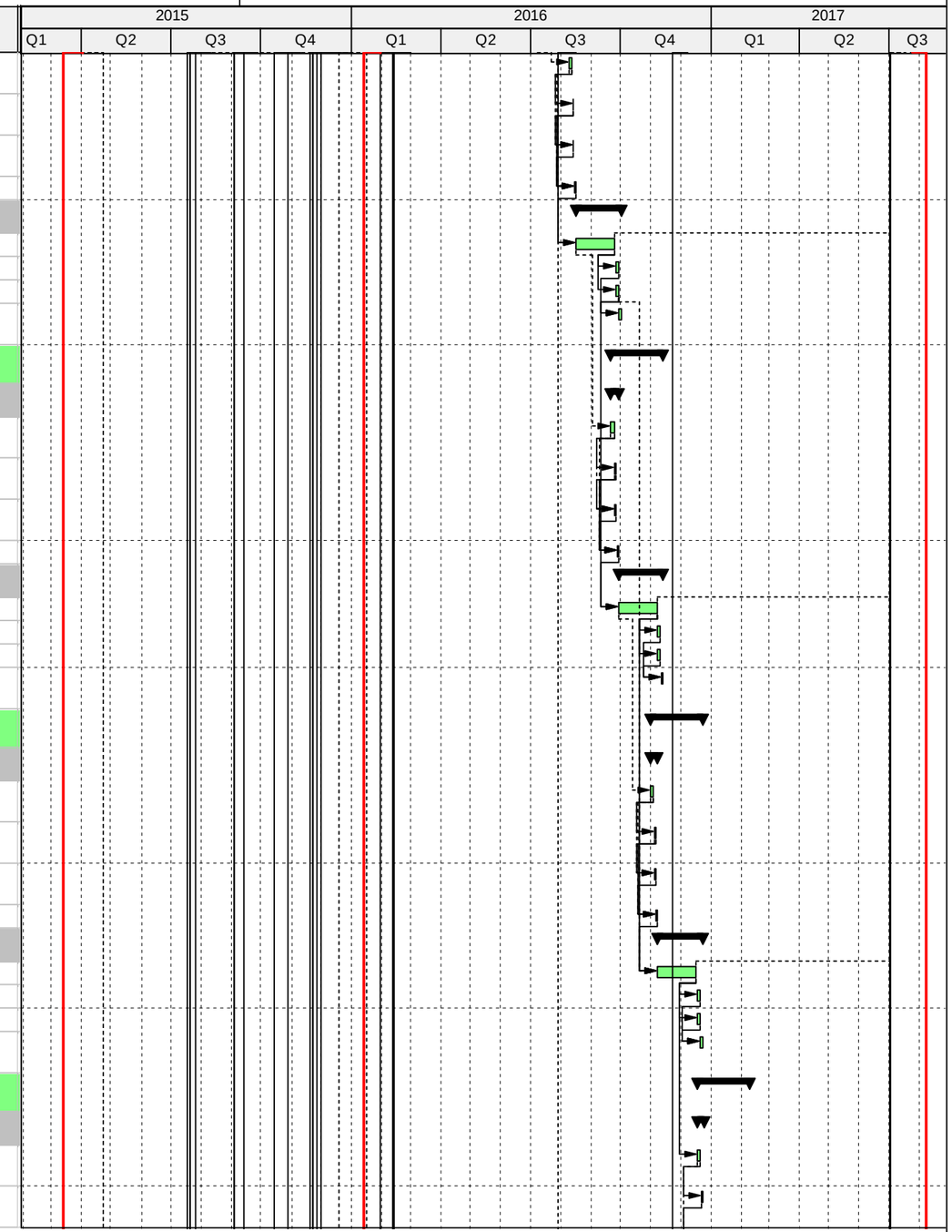

Fluor Federal Services - Paducah

CELL TREATMENT

17
14-May-15 09:52

#	Activity ID	Activity Name	Planned Duration	Start	Finish
612	CST21310	Charge C410K and C410D Fluorine Tanks, Align Headers to C-350, Charge C-350 Tanks (337-45)	2	22-Dec-16	23-Dec-16
613	CST21320	Initiate Cell Treatment (337-45)	2	24-Dec-16	25-Dec-16
614	**Cell Treatment**		46	26-Dec-16	09-Feb-17
615	CST019240	Cell Treatment (337-45) Using Cart #3	40	26-Dec-16	03-Feb-17
616	CST019245	Cell Negative (337-45)	3	04-Feb-17	06-Feb-17
617	CST019250	Transfer to Cold Trap (337-45)	3	04-Feb-17	06-Feb-17
618	CST101090	Post Maintenance Testing / Press to Atmosphere (337-45)	3	07-Feb-17	09-Feb-17
619	**Cell (46) Static Treatment**		54	26-Dec-16	17-Feb-17
620	**Cell Treatment Preparation**		8	26-Dec-16	02-Jan-17
621	CST19830	Obtain UF6 Negative for Modifications and Cell Treatment (337-46)	4	26-Dec-16	29-Dec-16
622	CST19840	Facility Operations Prepare Cell for Cell Treatment (337-46)	2	30-Dec-16	31-Dec-16
623	CST19860	Charge C410K and C410D Fluorine Tanks, Align Headers to C-350, Charge C-350 Tanks (337-46)	2	30-Dec-16	31-Dec-16
624	CST19870	Initiate Cell Treatment (337-46)	2	01-Jan-17	02-Jan-17
625	**Cell Treatment**		46	03-Jan-17	17-Feb-17
626	CST018790	Cell Treatment (337-46) Using Cart #3	40	03-Jan-17	11-Feb-17
627	CST018795	Cell Negative (337-46)	3	12-Feb-17	14-Feb-17
628	CST018800	Transfer to Cold Trap (337-46)	3	12-Feb-17	14-Feb-17
629	CST101100	Post Maintenance Testing / Press to Atmosphere (337-46)	3	15-Feb-17	17-Feb-17
630	**Cell (47) Static Treatment**		54	12-Feb-17	06-Apr-17
631	**Cell Treatment Preparation**		8	12-Feb-17	19-Feb-17
632	CST21330	Obtain UF6 Negative for Modifications and Cell Treatment (337-47)	4	12-Feb-17	15-Feb-17
633	CST21340	Facility Operations Prepare Cell for Cell Treatment (337-47)	2	16-Feb-17	17-Feb-17
634	CST21360	Charge C410K and C410D Fluorine Tanks, Align Headers to C-350, Charge C-350 Tanks (337-47)	2	16-Feb-17	17-Feb-17
635	CST21370	Initiate Cell Treatment (337-47)	2	18-Feb-17	19-Feb-17
636	**Cell Treatment**		46	20-Feb-17	06-Apr-17
637	CST019255	Cell Treatment (337-47) Using Cart #3	40	20-Feb-17	31-Mar-17
638	CST019260	Cell Negative (337-47)	3	01-Apr-17	03-Apr-17
639	CST019265	Transfer to Cold Trap (337-47)	3	01-Apr-17	03-Apr-17
640	CST101110	Post Maintenance Testing / Press to Atmosphere (337-47)	3	04-Apr-17	06-Apr-17
641	**Cell (48) Static Treatment**		54	20-Feb-17	14-Apr-17
642	**Cell Treatment Preparation**		8	20-Feb-17	27-Feb-17
643	CST22230	Obtain UF6 Negative for Modifications and Cell Treatment (337-48)	4	20-Feb-17	23-Feb-17
644	CST22240	Facility Operations Prepare Cell for Cell Treatment (337-48)	2	24-Feb-17	25-Feb-17
645	CST22260	Charge C410K and C410D Fluorine Tanks, Align Headers to C-350, Charge C-350 Tanks (337-48)	2	24-Feb-17	25-Feb-17
646	CST22270	Initiate Cell Treatment (337-48)	2	26-Feb-17	27-Feb-17
647	**Cell Treatment**		46	28-Feb-17	14-Apr-17

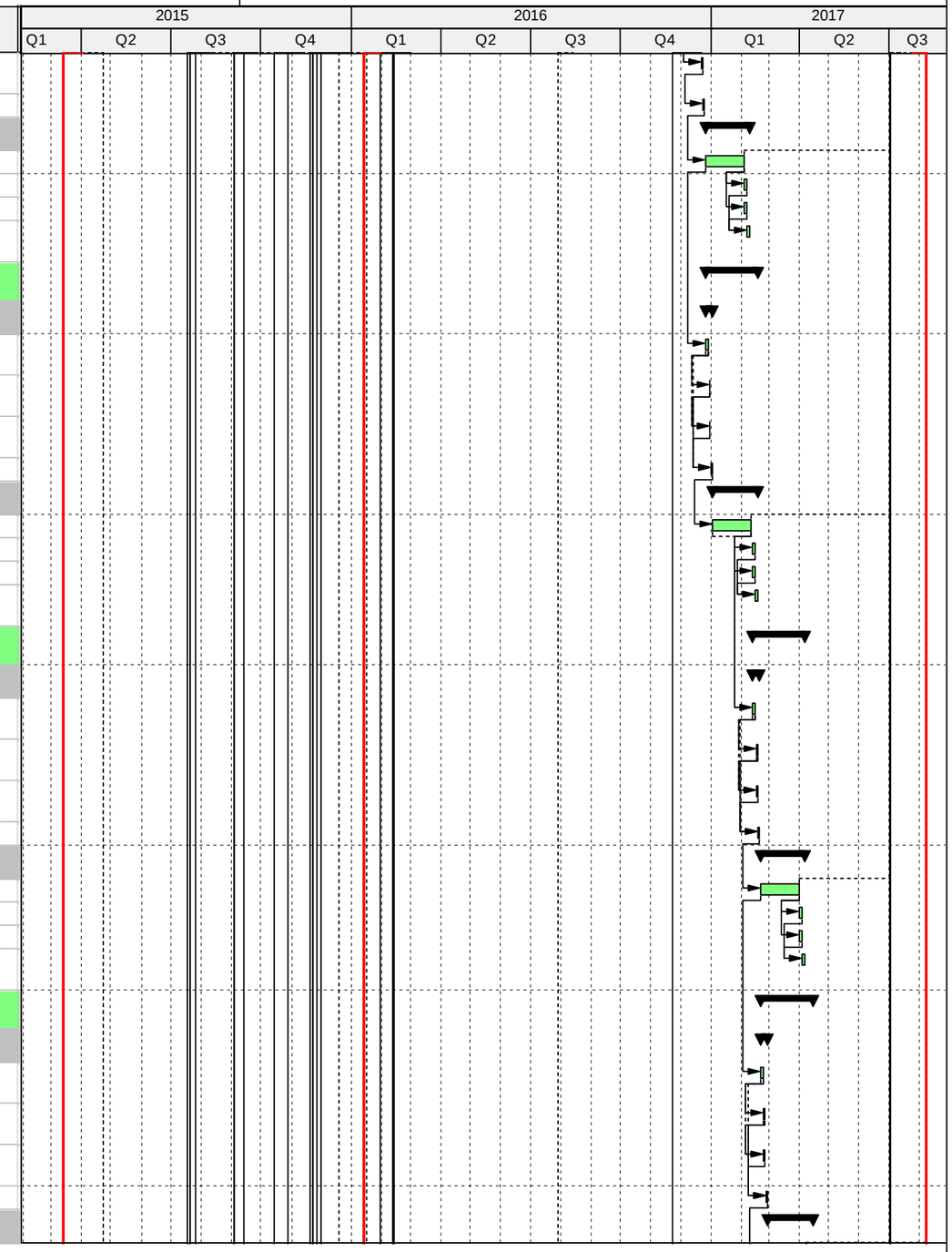

#	Activity ID	Activity Name	Planned Duration	Start	Finish
648	CST019525	Cell Treatment (337-48) Using Cart #3	40	28-Feb-17	08-Apr-17
649	CST019530	Cell Negative (337-48)	3	09-Apr-17	11-Apr-17
650	CST019535	Transfer to Cold Trap (337-48)	3	09-Apr-17	11-Apr-17
651	CST101120	Post Maintenance Testing / Press to Atmosphere (337-48)	3	12-Apr-17	14-Apr-17
652	**Cell (49) Static Treatment**		54	17-Feb-16	10-Apr-16
653	**Cell Treatment Preparation**		8	17-Feb-16	24-Feb-16
654	CST20780	Obtain UF6 Negative for Modifications and Cell Treatment (337-49)	4	17-Feb-16	20-Feb-16
655	CST20790	Facility Operations Prepare Cell for Cell Treatment (337-49)	2	21-Feb-16	22-Feb-16
656	CST20810	Charge C410K and C410D Fluorine Tanks, Align Headers to C-350, Charge C-350 Tanks (337-49)	2	21-Feb-16	22-Feb-16
657	CST20820	Initiate Cell Treatment (337-49)	2	23-Feb-16	24-Feb-16
658	**Cell Treatment**		46	25-Feb-16	10-Apr-16
659	CST019075	Cell Treatment (337-49) Using Cart #4	40	25-Feb-16	04-Apr-16
660	CST019080	Cell Negative (337-49)	3	05-Apr-16	07-Apr-16
661	CST019085	Transfer to Cold Trap (337-49)	1	05-Apr-16	05-Apr-16
662	CST101130	Post Maintenance Testing / Press to Atmosphere (337-49)	3	08-Apr-16	10-Apr-16
663	**Cell (50) Static Treatment**		54	25-Feb-16	18-Apr-16
664	**Cell Treatment Preparation**		8	25-Feb-16	03-Mar-16
665	CST22280	Obtain UF6 Negative for Modifications and Cell Treatment (337-50)	4	25-Feb-16	28-Feb-16
666	CST22290	Facility Operations Prepare Cell for Cell Treatment (337-50)	2	29-Feb-16	01-Mar-16
667	CST22310	Charge C410K and C410D Fluorine Tanks, Align Headers to C-350, Charge C-350 Tanks (337-50)	2	29-Feb-16	01-Mar-16
668	CST22320	Initiate Cell Treatment (337-50)	2	02-Mar-16	03-Mar-16
669	**Cell Treatment**		46	04-Mar-16	18-Apr-16
670	CST019540	Cell Treatment (337-50)	40	04-Mar-16	12-Apr-16
671	CST019545	Cell Negative (337-50)	3	13-Apr-16	15-Apr-16
672	CST019550	Transfer to Cold Trap (337-50)	3	13-Apr-16	15-Apr-16
673	CST101140	Post Maintenance Testing / Press to Atmosphere (337-50)	3	16-Apr-16	18-Apr-16
674	**Cell (51) Static Treatment**		54	08-Apr-16	31-May-16
675	**Cell Treatment Preparation**		8	08-Apr-16	15-Apr-16
676	CST20830	Obtain UF6 Negative for Modifications and Cell Treatment (337-51)	4	08-Apr-16	11-Apr-16
677	CST20840	Facility Operations Prepare Cell for Cell Treatment (337-51)	2	12-Apr-16	13-Apr-16
678	CST20860	Charge C410K and C410D Fluorine Tanks, Align Headers to C-350, Charge C-350 Tanks (337-51)	2	12-Apr-16	13-Apr-16
679	CST20870	Initiate Cell Treatment (337-51)	2	14-Apr-16	15-Apr-16
680	**Cell Treatment**		46	16-Apr-16	31-May-16
681	CST019090	Cell Treatment (337-51)	40	16-Apr-16	25-May-16
682	CST019095	Cell Negative (337-51)	3	26-May-16	28-May-16
683	CST019100	Transfer to Cold Trap (337-51)	3	26-May-16	28-May-16
684	CST101150	Post Maintenance Testing / Press to Atmosphere (337-51)	3	29-May-16	31-May-16

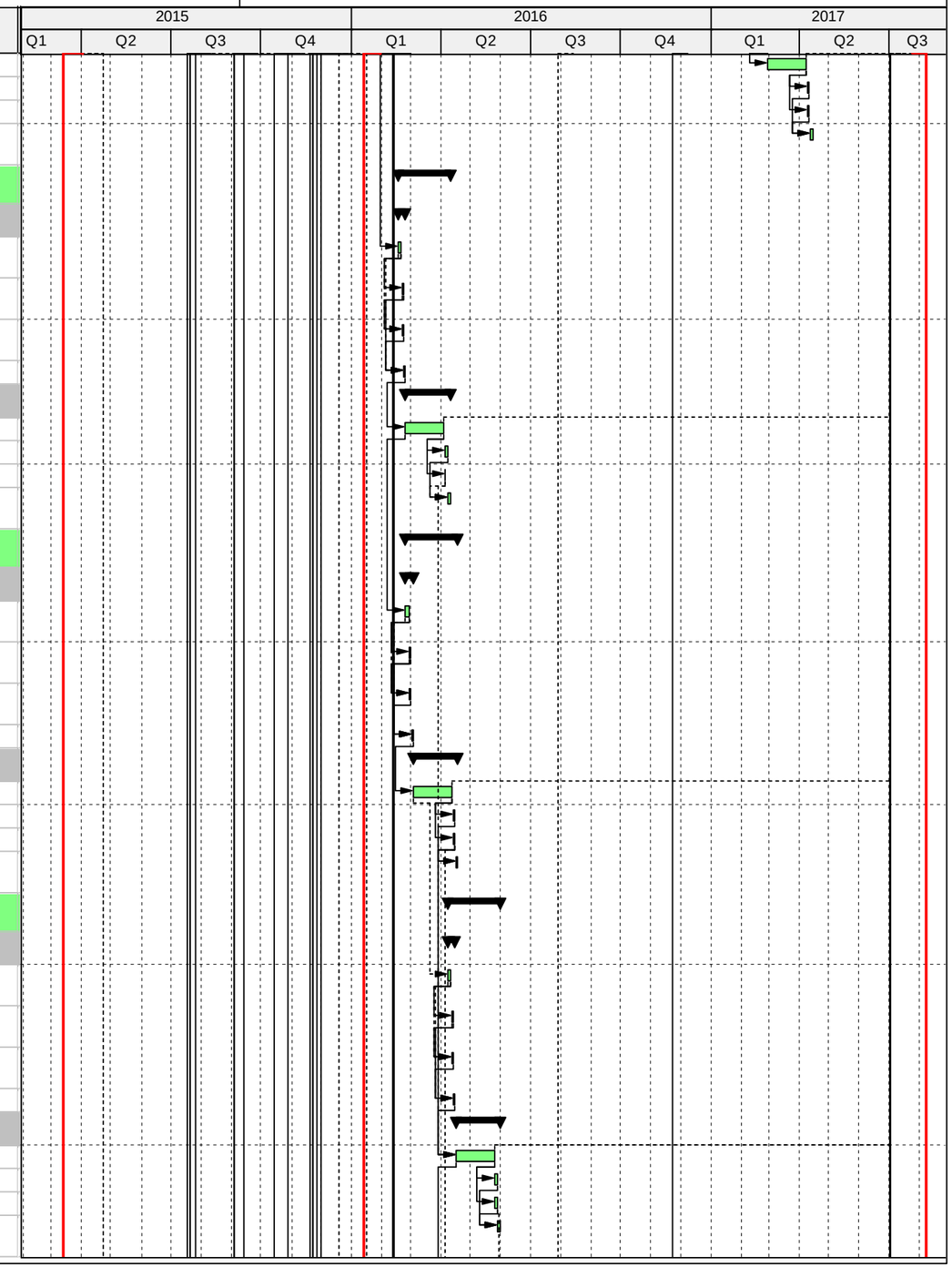

#	Activity ID	Activity Name	Planned Duration	Start	Finish
685	**Cell (52) Static Treatment**		54	16-Apr-16	08-Jun-16
686	**Cell Treatment Preparation**		8	16-Apr-16	23-Apr-16
687	CST22330	Obtain UF6 Negative for Modifications and Cell Treatment (337-52)	4	16-Apr-16	19-Apr-16
688	CST22340	Facility Operations Prepare Cell for Cell Treatment (337-52)	2	20-Apr-16	21-Apr-16
689	CST22360	Charge C410K and C410D Fluorine Tanks, Align Headers to C-350, Charge C-350 Tanks (337-52)	2	20-Apr-16	21-Apr-16
690	CST22370	Initiate Cell Treatment (337-52)	2	22-Apr-16	23-Apr-16
691	**Cell Treatment**		46	24-Apr-16	08-Jun-16
692	CST019555	Cell Treatment (337-52)	40	24-Apr-16	02-Jun-16
693	CST019560	Cell Negative (337-52)	3	03-Jun-16	05-Jun-16
694	CST019565	Transfer to Cold Trap (337-52)	3	03-Jun-16	05-Jun-16
695	CST101160	Post Maintenance Testing / Press to Atmosphere (337-52)	3	06-Jun-16	08-Jun-16
696	**Cell (53) Static Treatment**		54	09-Jun-16	01-Aug-16
697	**Cell Treatment Preparation**		8	09-Jun-16	16-Jun-16
698	CST20880	Obtain UF6 Negative for Modifications and Cell Treatment (337-53)	4	09-Jun-16	12-Jun-16
699	CST20890	Facility Operations Prepare Cell for Cell Treatment (337-53)	2	13-Jun-16	14-Jun-16
700	CST20910	Charge C410K and C410D Fluorine Tanks, Align Headers to C-350, Charge C-350 Tanks (337-53)	2	13-Jun-16	14-Jun-16
701	CST20920	Initiate Cell Treatment (337-53)	2	15-Jun-16	16-Jun-16
702	**Cell Treatment**		46	17-Jun-16	01-Aug-16
703	CST019105	Cell Treatment (337-53)	40	17-Jun-16	26-Jul-16
704	CST019110	Cell Negative (337-53)	3	27-Jul-16	29-Jul-16
705	CST019115	Transfer to Cold Trap (337-53)	3	27-Jul-16	29-Jul-16
706	CST101170	Post Maintenance Testing / Press to Atmosphere (337-53)	3	30-Jul-16	01-Aug-16
707	**Cell (54) Static Treatment**		54	17-Jun-16	09-Aug-16
708	**Cell Treatment Preparation**		8	17-Jun-16	24-Jun-16
709	CST22380	Obtain UF6 Negative for Modifications and Cell Treatment (337-54)	4	17-Jun-16	20-Jun-16
710	CST22390	Facility Operations Prepare Cell for Cell Treatment (337-54)	2	21-Jun-16	22-Jun-16
711	CST22410	Charge C410K and C410D Fluorine Tanks, Align Headers to C-350, Charge C-350 Tanks (337-54)	2	21-Jun-16	22-Jun-16
712	CST22420	Initiate Cell Treatment (337-54)	2	23-Jun-16	24-Jun-16
713	**Cell Treatment**		46	25-Jun-16	09-Aug-16
714	CST019570	Cell Treatment (337-54)	40	25-Jun-16	03-Aug-16
715	CST019575	Cell Negative (337-54)	3	04-Aug-16	06-Aug-16
716	CST019580	Transfer to Cold Trap (337-54)	3	04-Aug-16	06-Aug-16
717	CST101180	Post Maintenance Testing / Press to Atmosphere (337-54)	3	07-Aug-16	09-Aug-16
718	**Cell (55) Static Treatment**		54	25-Jun-16	17-Aug-16
719	**Cell Treatment Preparation**		8	25-Jun-16	02-Jul-16
720	CST20930	Obtain UF6 Negative for Modifications and Cell Treatment (337-55)	4	25-Jun-16	28-Jun-16

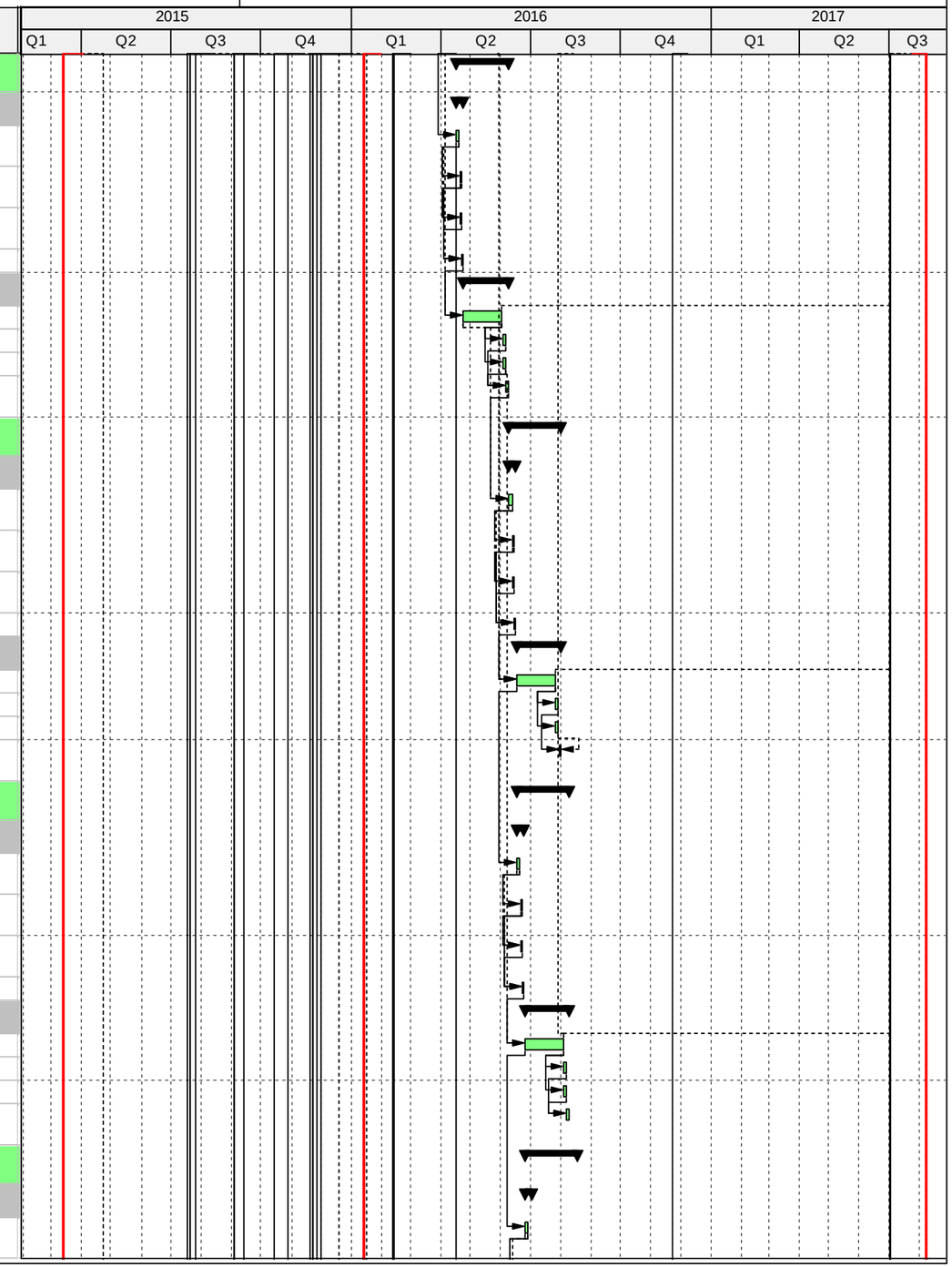

#	Activity ID	Activity Name	Planned Duration	Start	Finish
721	CST20940	Facility Operations Prepare Cell for Cell Treatment (337-55)	2	29-Jun-16	30-Jun-16
722	CST20960	Charge C410K and C410D Fluorine Tanks, Align Headers to C-350, Charge C-350 Tanks (337-55)	2	29-Jun-16	30-Jun-16
723	CST20970	Initiate Cell Treatment (337-55)	2	01-Jul-16	02-Jul-16
724	**Cell Treatment**		46	03-Jul-16	17-Aug-16
725	CST019120	Cell Treatment (337-55)	40	03-Jul-16	11-Aug-16
726	CST019125	Cell Negative (337-55)	3	12-Aug-16	14-Aug-16
727	CST019130	Transfer to Cold Trap (337-55)	3	12-Aug-16	14-Aug-16
728	CST101190	Post Maintenance Testing / Press to Atmosphere (337-55)	3	15-Aug-16	17-Aug-16
729	**Cell (56) Static Treatment**		54	03-Jul-16	25-Aug-16
730	**Cell Treatment Preparation**		8	03-Jul-16	10-Jul-16
731	CST22430	Obtain UF6 Negative for Modifications and Cell Treatment (337-56)	4	03-Jul-16	06-Jul-16
732	CST22440	Facility Operations Prepare Cell for Cell Treatment (337-56)	2	07-Jul-16	08-Jul-16
733	CST22460	Charge C410K and C410D Fluorine Tanks, Align Headers to C-350, Charge C-350 Tanks (337-56)	2	07-Jul-16	08-Jul-16
734	CST22470	Initiate Cell Treatment (337-56)	2	09-Jul-16	10-Jul-16
735	**Cell Treatment**		46	11-Jul-16	25-Aug-16
736	CST019585	Cell Treatment (337-56)	40	11-Jul-16	19-Aug-16
737	CST019590	Cell Negative (337-56)	3	20-Aug-16	22-Aug-16
738	CST019595	Transfer to Cold Trap (337-56)	3	20-Aug-16	22-Aug-16
739	CST101200	Post Maintenance Testing / Press to Atmosphere (337-56)	3	23-Aug-16	25-Aug-16
740	**Cell (57) Static Treatment**		54	11-Jul-16	02-Sep-16
741	**Cell Treatment Preparation**		8	11-Jul-16	18-Jul-16
742	CST20980	Obtain UF6 Negative for Modifications and Cell Treatment (337-57)	4	11-Jul-16	14-Jul-16
743	CST20990	Facility Operations Prepare Cell for Cell Treatment (337-57)	2	15-Jul-16	16-Jul-16
744	CST21010	Charge C410K and C410D Fluorine Tanks, Align Headers to C-350, Charge C-350 Tanks (337-57)	2	15-Jul-16	16-Jul-16
745	CST21020	Initiate Cell Treatment (337-57)	2	17-Jul-16	18-Jul-16
746	**Cell Treatment**		46	19-Jul-16	02-Sep-16
747	CST019135	Cell Treatment (337-57)	40	19-Jul-16	27-Aug-16
748	CST019140	Cell Negative (337-57)	3	28-Aug-16	30-Aug-16
749	CST019145	Transfer to Cold Trap (337-57)	3	28-Aug-16	30-Aug-16
750	CST101210	Post Maintenance Testing / Press to Atmosphere (337-57)	3	31-Aug-16	02-Sep-16
751	**Cell (58) Static Treatment**		54	19-Jul-16	10-Sep-16
752	**Cell Treatment Preparation**		8	19-Jul-16	26-Jul-16
753	CST22480	Obtain UF6 Negative for Modifications and Cell Treatment (337-58)	4	19-Jul-16	22-Jul-16
754	CST22490	Facility Operations Prepare Cell for Cell Treatment (337-58)	2	23-Jul-16	24-Jul-16
755	CST22510	Charge C410K and C410D Fluorine Tanks, Align Headers to C-350, Charge C-350 Tanks (337-58)	2	23-Jul-16	24-Jul-16
756	CST22520	Initiate Cell Treatment (337-58)	2	25-Jul-16	26-Jul-16

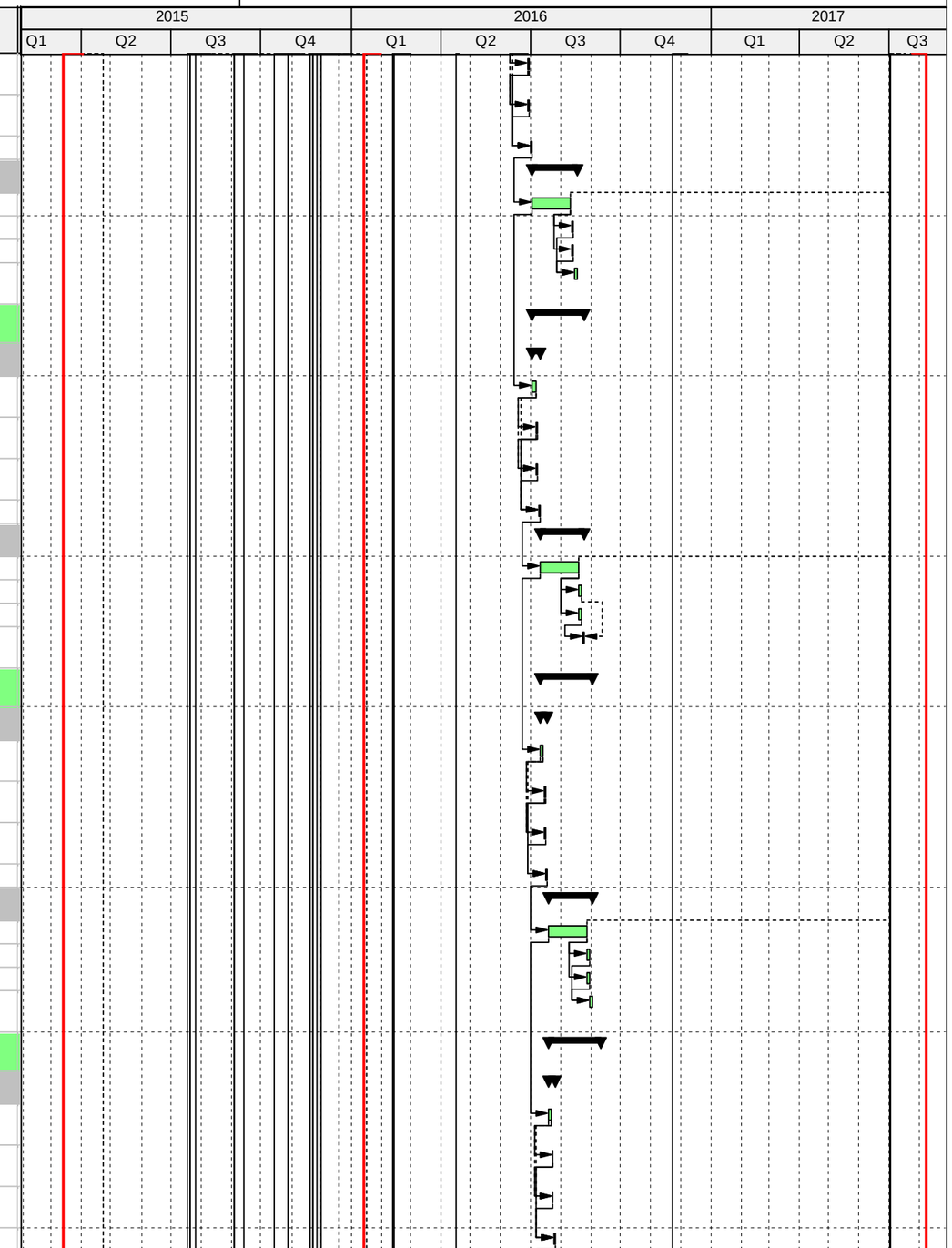

Fluor Federal Services - Paducah

CELL TREATMENT

21
14-May-15 09:52

#	Activity ID	Activity Name	Planned Duration	Start	Finish
757	**Cell Treatment**		46	27-Jul-16	10-Sep-16
758	CST019600	Cell Treatment (337-58)	40	27-Jul-16	04-Sep-16
759	CST019605	Cell Negative (337-58)	3	05-Sep-16	07-Sep-16
760	CST019610	Transfer to Cold Trap (337-58)	3	05-Sep-16	07-Sep-16
761	CST101220	Post Maintenance Testing / Press to Atmosphere (337-58)	3	08-Sep-16	10-Sep-16
762	**Cell (59) Static Treatment**		56	05-Sep-16	30-Oct-16
763	**Cell Treatment Preparation**		10	05-Sep-16	14-Sep-16
764	CST21030	Obtain UF6 Negative for Modifications and Cell Treatment (337-59)	4	05-Sep-16	08-Sep-16
765	CST21040	Facility Operations Prepare Cell for Cell Treatment (337-59)	2	09-Sep-16	10-Sep-16
766	CST21060	Charge C410K and C410D Fluorine Tanks, Align Headers to C-350, Charge C-350 Tanks (337-59)	2	11-Sep-16	12-Sep-16
767	CST21070	Initiate Cell Treatment (337-59)	2	13-Sep-16	14-Sep-16
768	**Cell Treatment**		46	15-Sep-16	30-Oct-16
769	CST019146	Cell Treatment (337-59)	40	15-Sep-16	24-Oct-16
770	CST019147	Cell Negative (337-59)	3	25-Oct-16	27-Oct-16
771	CST019148	Transfer to Cold Trap (337-59)	3	25-Oct-16	27-Oct-16
772	CST101230	Post Maintenance Testing / Press to Atmosphere (337-59)	3	28-Oct-16	30-Oct-16
773	**Cell (60) Static Treatment**		54	25-Oct-16	17-Dec-16
774	**Cell Treatment Preparation**		8	25-Oct-16	01-Nov-16
775	CST22530	Obtain UF6 Negative for Modifications and Cell Treatment (337-60)	4	25-Oct-16	28-Oct-16
776	CST22540	Facility Operations Prepare Cell for Cell Treatment (337-60)	2	29-Oct-16	30-Oct-16
777	CST22560	Charge C410K and C410D Fluorine Tanks, Align Headers to C-350, Charge C-350 Tanks (337-60)	2	29-Oct-16	30-Oct-16
778	CST22570	Initiate Cell Treatment (337-60)	2	31-Oct-16	01-Nov-16
779	**Cell Treatment**		46	02-Nov-16	17-Dec-16
780	CST019620	Cell Treatment (337-60)	40	02-Nov-16	11-Dec-16
781	CST019625	Cell Negative (337-60)	3	12-Dec-16	14-Dec-16
782	CST019630	Transfer to Cold Trap (337-60)	3	12-Dec-16	14-Dec-16
783	CST101240	Post Maintenance Testing / Press to Atmosphere (337-60)	3	15-Dec-16	17-Dec-16
784	**Cold Traps Removal (1)**		220	05-May-16	10-Dec-16
785	**Cold Traps Removal**		220	05-May-16	10-Dec-16
786	CTR1000	Start Cold Trap Removal (1)	0	05-May-16	
787	CTR1010	NCS Analysis (1)	100	05-May-16	12-Aug-16
788	CTR1020	Plan (1)	30	13-Aug-16	11-Sep-16
789	CTR1030	Sample (1)	30	12-Sep-16	11-Oct-16
790	CTR1040	Cut/Remove (1)	60	12-Oct-16	10-Dec-16
791	**Compressor Treatment 1**		49	25-Sep-15	07-Dec-15
792	**Treatment**		49	25-Sep-15	07-Dec-15
793	FM15731	Obtain UF6 Negative for Modifications and Compressor Treatment (5 Compressors)	3	25-Sep-15	29-Sep-15
794	FM15741	Facility Operations Prepare for Compressor Treatment	3	30-Sep-15	02-Oct-15

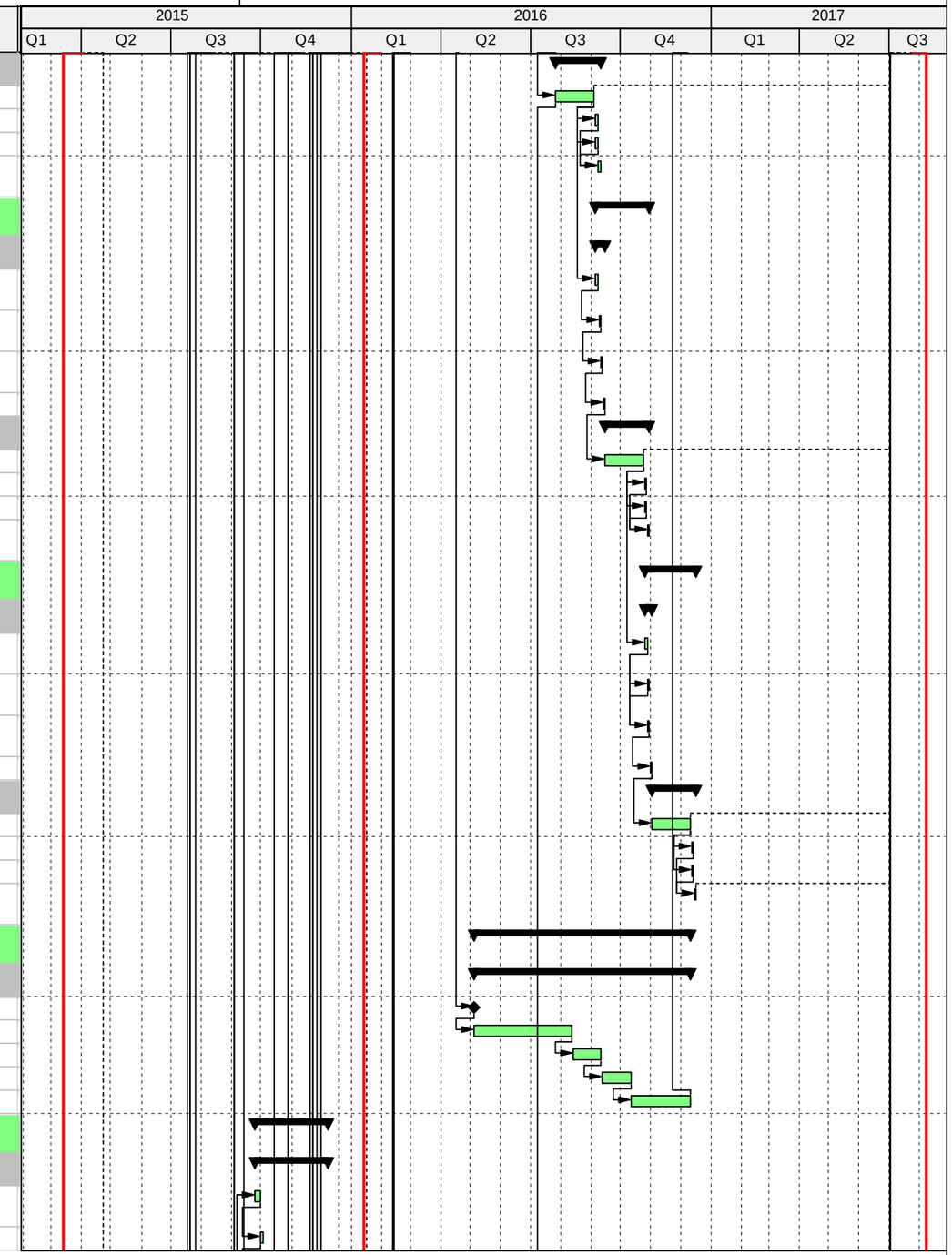

Fluor Federal Services - Paducah

CELL TREATMENT

22
14-May-15 09:52

#	Activity ID	Activity Name	Planned Duration	Start	Finish
795	FM15751	Align Headers to C-350, Charge C-350 Tanks	1	30-Sep-15	30-Sep-15
796	FM15761	Initiate Compressor Treatment 1 (5 Compressors)	2	01-Oct-15	02-Oct-15
797	FM15771	Compressor Treatment 1 (5 Compressors)	40	05-Oct-15	02-Dec-15
798	FM15781	Post Compressor Treatment	2	03-Dec-15	04-Dec-15
799	FM15791	Weld Cap on Tap Connections Compressor Treatment 1	1	07-Dec-15	07-Dec-15
800	**Compressor Treatment 2**		49	08-Dec-15	17-Feb-16
801	**Treatment**		49	08-Dec-15	17-Feb-16
802	FM15801	Obtain UF6 Negative for Modifications and Compressor Treatment (5 Compressors)	3	08-Dec-15	10-Dec-15
803	FM15811	Facility Operations Prepare for Compressor Treatment	3	11-Dec-15	15-Dec-15
804	FM15821	Align Headers to C-350, Charge C-350 Tanks	1	11-Dec-15	11-Dec-15
805	FM15831	Initiate Compressor Treatment 2 (5 Compressors)	2	14-Dec-15	15-Dec-15
806	FM15841	Compressor Treatment 2 (5 Compressors)	40	16-Dec-15	12-Feb-16
807	FM15851	Post Compressor Treatment	2	15-Feb-16	16-Feb-16
808	FM15861	Weld Cap on Tap Connections Compressor Treatment 2	1	17-Feb-16	17-Feb-16
809	**Compressor Treatment 3**		49	18-Feb-16	27-Apr-16
810	**Treatment**		49	18-Feb-16	27-Apr-16
811	FM15871	Obtain UF6 Negative for Modifications and Compressor Treatment (5 Compressors)	3	18-Feb-16	22-Feb-16
812	FM15881	Facility Operations Prepare for Compressor Treatment	3	23-Feb-16	25-Feb-16
813	FM15891	Align Headers to C-350, Charge C-350 Tanks	1	23-Feb-16	23-Feb-16
814	FM15901	Initiate Compressor Treatment 3 (5 Compressors)	2	24-Feb-16	25-Feb-16
815	FM15911	Compressor Treatment 3 (5 Compressors)	40	26-Feb-16	22-Apr-16
816	FM15921	Post Compressor Treatment	2	25-Apr-16	26-Apr-16
817	FM15931	Weld Cap on Tap Connections Compressor Treatment 3	1	27-Apr-16	27-Apr-16
818	**Compressor Treatment 4**		49	28-Apr-16	07-Jul-16
819	**Treatment**		49	28-Apr-16	07-Jul-16
820	FM15941	Obtain UF6 Negative for Modifications and Compressor Treatment (5 Compressors)	3	28-Apr-16	02-May-16
821	FM15951	Facility Operations Prepare for Compressor Treatment	3	03-May-16	05-May-16
822	FM15961	Align Headers to C-350, Charge C-350 Tanks	1	03-May-16	03-May-16
823	FM15971	Initiate Compressor Treatment 4 (5 Compressors)	2	04-May-16	05-May-16
824	FM15981	Compressor Treatment 4 (5 Compressors)	40	06-May-16	01-Jul-16
825	FM15991	Post Compressor Treatment	2	05-Jul-16	06-Jul-16
826	FM16001	Weld Cap on Tap Connections Compressor Treatment 4	1	07-Jul-16	07-Jul-16
827	**Compressor Treatment 5**		49	08-Jul-16	15-Sep-16
828	**Treatment**		49	08-Jul-16	15-Sep-16
829	FM16011	Obtain UF6 Negative for Modifications and Compressor Treatment (5 Compressors)	3	08-Jul-16	12-Jul-16
830	FM16021	Facility Operations Prepare for Compressor Treatment	3	13-Jul-16	15-Jul-16
831	FM16031	Align Headers to C-350, Charge C-350 Tanks	1	13-Jul-16	13-Jul-16
832	FM16041	Initiate Compressor Treatment 5 (5 Compressors)	2	14-Jul-16	15-Jul-16
833	FM16051	Compressor Treatment 5 (5 Compressors)	40	18-Jul-16	12-Sep-16
834	FM16061	Post Compressor Treatment	2	13-Sep-16	14-Sep-16

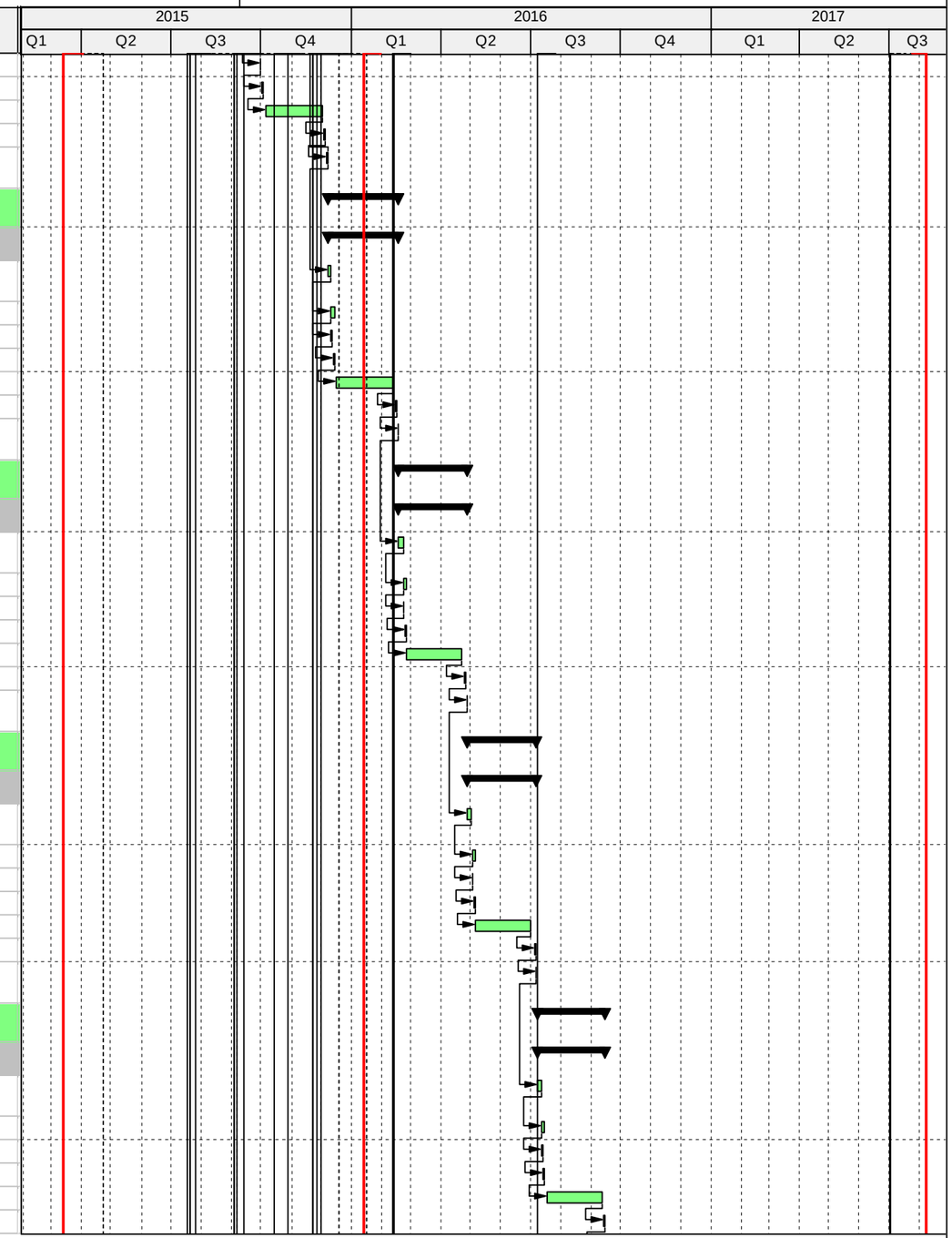

#	Activity ID	Activity Name	Planned Duration	Start	Finish
835	FM16071	Weld Cap on Tap Connections Compressor Treatment 5	1	15-Sep-16	15-Sep-16
836	**Compressor Treatment 6**		49	16-Sep-16	28-Nov-16
837	**Treatment**		49	16-Sep-16	28-Nov-16
838	FM16081	Obtain UF6 Negative for Modifications and Compressor Treatment (6 Compressors)	3	16-Sep-16	20-Sep-16
839	FM16091	Facility Operations Prepare for Compressor Treatment	3	21-Sep-16	23-Sep-16
840	FM16101	Align Headers to C-350, Charge C-350 Tanks	1	21-Sep-16	21-Sep-16
841	FM16111	Initiate Compressor Treatment 6 (6 Compressors)	2	22-Sep-16	23-Sep-16
842	FM16121	Compressor Treatment (6 Compressors)	40	26-Sep-16	21-Nov-16
843	FM16131	Post Compressor Treatment	2	22-Nov-16	23-Nov-16
844	FM16141	Weld Cap on Tap Connections Compressor Treatment 6	1	28-Nov-16	28-Nov-16
845	**Mechanical Deposit Removal (1)**		10	03-Mar-16	12-Mar-16
846	**Mechanical Deposit Removal**		10	03-Mar-16	12-Mar-16
847	MDR1000	Start Deposit Removal (1)	0	03-Mar-16	
848	MDR1010	Obtain UF6 Negative for Deposit Removal (1)	2	03-Mar-16	04-Mar-16
849	MDR1020	HF Sweep (1)	1	05-Mar-16	05-Mar-16
850	MDR1030	Cut (1)	7	06-Mar-16	12-Mar-16
851	MDR1040	Mechanical Deposit Removal Complete (1)	0		12-Mar-16
852	**Weld Converters(1)**		30	27-Jul-16	25-Aug-16
853	**Weld Converters**		30	27-Jul-16	25-Aug-16
854	WLD1000	Weld Convertors 37 Unit 4 Cell 3	30	27-Jul-16	25-Aug-16
855	**Mechanical Deposit Removal (2)**		10	12-Apr-16	21-Apr-16
856	**Mechanical Deposit Removal**		10	12-Apr-16	21-Apr-16
857	MDR1050	Start Deposit Removal (2)	0	12-Apr-16	
858	MDR1060	Obtain UF6 Negative for Deposit Removal (2)	2	12-Apr-16	13-Apr-16
859	MDR1070	HF Sweep (2)	1	14-Apr-16	14-Apr-16
860	MDR1080	Cut (2)	7	15-Apr-16	21-Apr-16
861	MDR1090	Mechanical Deposit Removal Complete (2)	0		21-Apr-16
862	**Weld Converters(2)**		30	05-Sep-16	04-Oct-16
863	**Weld Converters**		30	05-Sep-16	04-Oct-16
864	WLD1010	Weld Convertors 37 Unit 6 Cell 3	30	05-Sep-16	04-Oct-16
865	**Mechanical Deposit Removal (3)**		10	22-May-16	31-May-16
866	**Mechanical Deposit Removal**		10	22-May-16	31-May-16
867	MDR1100	Start Deposit Removal (3)	0	22-May-16	
868	MDR1110	Obtain UF6 Negative for Deposit Removal (3)	2	22-May-16	23-May-16
869	MDR1120	HF Sweep (3)	1	24-May-16	24-May-16
870	MDR1130	Cut (3)	7	25-May-16	31-May-16
871	MDR1140	Mechanical Deposit Removal Complete (3)	0		31-May-16
872	**Weld Converters(3)**		30	15-Oct-16	13-Nov-16
873	**Weld Converters**		30	15-Oct-16	13-Nov-16
874	WLD1020	Weld Convertors 37 Unit 6 Cell 7	30	15-Oct-16	13-Nov-16
875	**Mechanical Deposit Removal (4)**		10	01-Jul-16	10-Jul-16

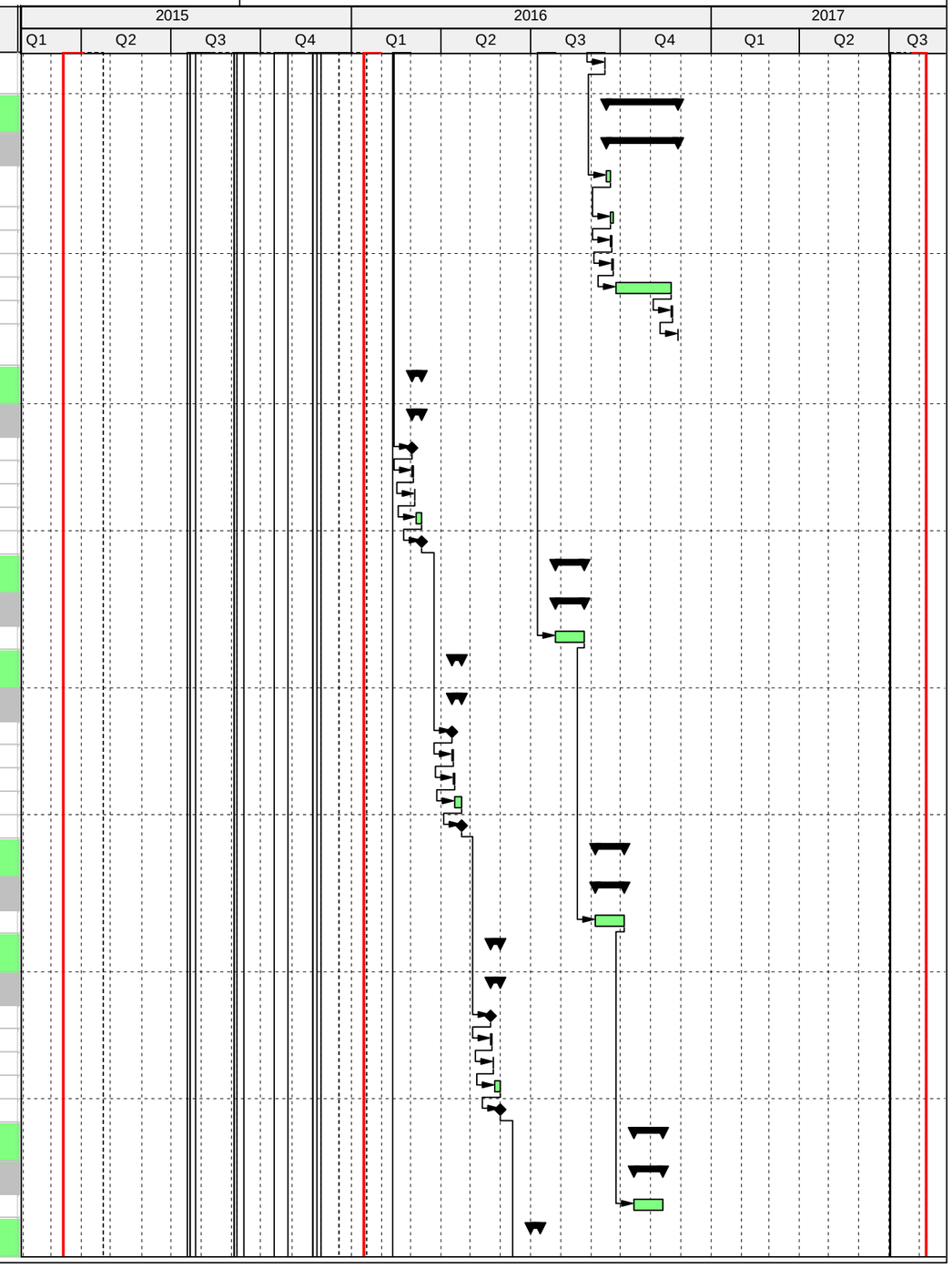

Fluor Federal Services - Paducah

CELL TREATMENT

24
14-May-15 09:52

#	Activity ID	Activity Name	Planned Duration	Start	Finish
876	**Mechanical Deposit Removal**		10	01-Jul-16	10-Jul-16
877	MDR1150	Start Deposit Removal (4)	0	01-Jul-16	
878	MDR1160	Obtain UF6 Negative for Deposit Removal (4)	2	01-Jul-16	02-Jul-16
879	MDR1170	HF Sweep (4)	1	03-Jul-16	03-Jul-16
880	MDR1180	Cut (4)	7	04-Jul-16	10-Jul-16
881	MDR1190	Mechanical Deposit Removal Complete (4)	0		10-Jul-16
882	**Mechanical Deposit Removal (5)**		10	10-Aug-16	19-Aug-16
883	**Mechanical Deposit Removal**		10	10-Aug-16	19-Aug-16
884	MDR1200	Start Deposit Removal (5)	0	10-Aug-16	
885	MDR1210	Obtain UF6 Negative for Deposit Removal (5)	2	10-Aug-16	11-Aug-16
886	MDR1220	HF Sweep (5)	1	12-Aug-16	12-Aug-16
887	MDR1230	Cut (5)	7	13-Aug-16	19-Aug-16
888	MDR1240	Mechanical Deposit Removal Complete (5)	0		19-Aug-16
889	**Mechanical Deposit Removal (6)**		10	19-Sep-16	28-Sep-16
890	**Mechanical Deposit Removal**		10	19-Sep-16	28-Sep-16
891	MDR1250	Start Deposit Removal (6)	0	19-Sep-16	
892	MDR1260	Obtain UF6 Negative for Deposit Removal (6)	2	19-Sep-16	20-Sep-16
893	MDR1270	HF Sweep (6)	1	21-Sep-16	21-Sep-16
894	MDR1280	Cut (6)	7	22-Sep-16	28-Sep-16
895	MDR1290	Mechanical Deposit Removal Complete (6)	0		28-Sep-16
896	**Mechanical Deposit Removal (7)**		24	29-Oct-16	21-Nov-16
897	**Mechanical Deposit Removal**		24	29-Oct-16	21-Nov-16
898	MDR1300	Start Deposit Removal (7)	0	29-Oct-16	
899	MDR1310	Obtain UF6 Negative for Deposit Removal (7)	3	29-Oct-16	31-Oct-16
900	MDR1320	HF Sweep (7)	1	01-Nov-16	01-Nov-16
901	MDR1330	Cut (7)	20	02-Nov-16	21-Nov-16
902	MDR1340	Mechanical Deposit Removal Complete (7)	0		21-Nov-16
903	**Mechanical Deposit Removal (8)**		24	22-Dec-16	14-Jan-17
904	**Mechanical Deposit Removal**		24	22-Dec-16	14-Jan-17
905	MDR1350	Start Deposit Removal (8)	0	22-Dec-16	
906	MDR1360	Obtain UF6 Negative for Deposit Removal (8)	3	22-Dec-16	24-Dec-16
907	MDR1370	HF Sweep (8)	1	25-Dec-16	25-Dec-16
908	MDR1380	Cut (8)	20	26-Dec-16	14-Jan-17
909	MDR1390	Mechanical Deposit Removal Complete (8)	0		14-Jan-17
910	**Mechanical Deposit Removal (9)**		24	14-Feb-17	09-Mar-17
911	**Mechanical Deposit Removal**		24	14-Feb-17	09-Mar-17
912	MDR1400	Start Deposit Removal (9)	0	14-Feb-17	
913	MDR1410	Obtain UF6 Negative for Deposit Removal (9)	3	14-Feb-17	16-Feb-17
914	MDR1420	HF Sweep (9)	1	17-Feb-17	17-Feb-17
915	MDR1430	Cut (9)	20	18-Feb-17	09-Mar-17
916	MDR1440	Mechanical Deposit Removal Complete (9)	0		09-Mar-17
917	**Mechanical Deposit Removal (10)**		24	09-Apr-17	02-May-17
918	**Mechanical Deposit Removal**		24	09-Apr-17	02-May-17
919	MDR1450	Start Deposit Removal (10)	0	09-Apr-17	

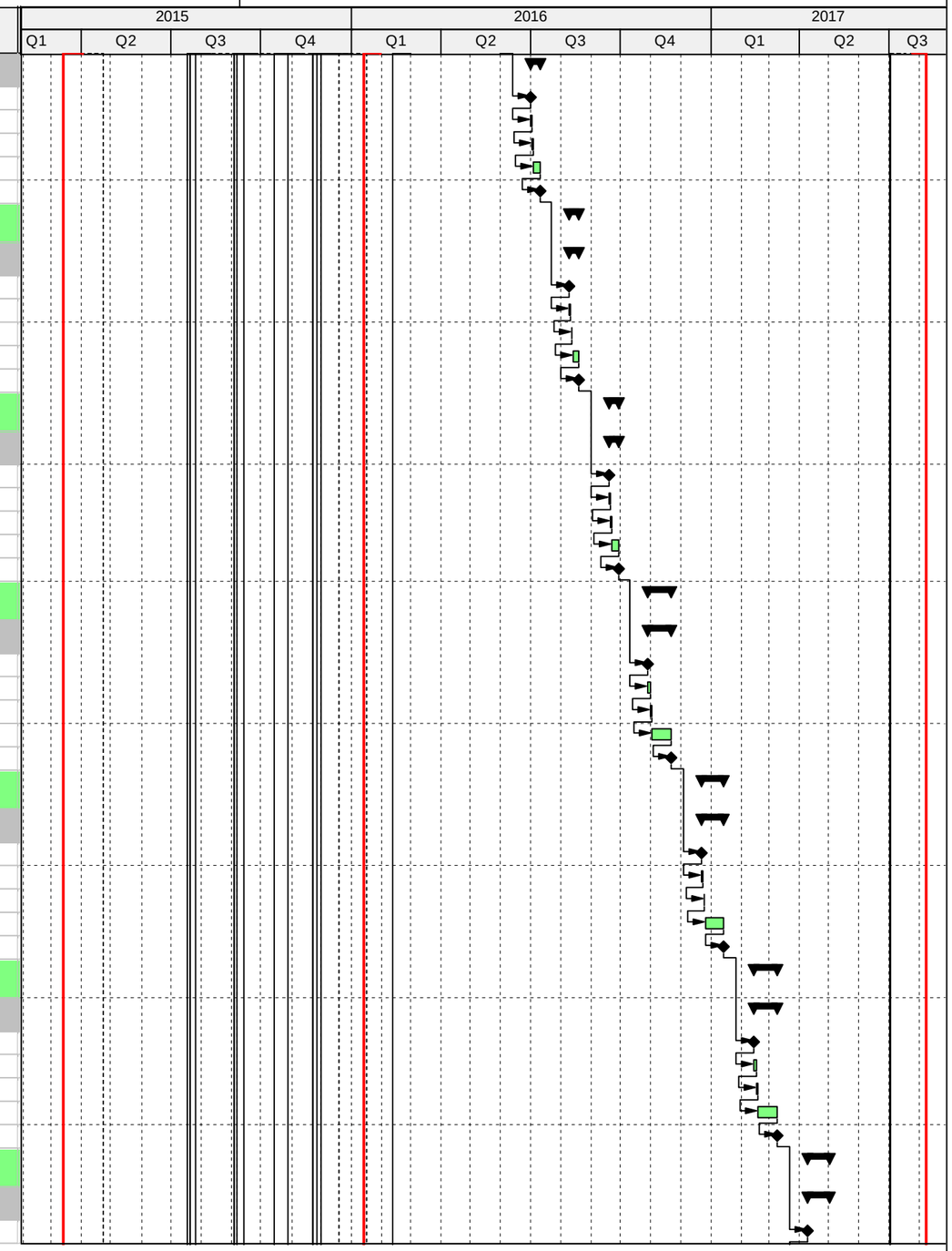

Fluor Federal Services - Paducah

CELL TREATMENT

25
14-May-15 09:52

#	Activity ID	Activity Name	Planned Duration	Start	Finish
920	MDR1460	Obtain UF6 Negative for Deposit Removal (10)	3	09-Apr-17	11-Apr-17
921	MDR1470	HF Sweep (10)	1	12-Apr-17	12-Apr-17
922	MDR1480	Cut (10)	20	13-Apr-17	02-May-17
923	MDR1490	Mechanical Deposit Removal Complete (10)	0		02-May-17
924	**Converter (1) Treatment**		94	05-Aug-15	18-Dec-15
925	**Converters and Compressors Treatment**		0	05-Aug-15	05-Aug-15
926	CST019615	Start Converter Treatment Process	0	05-Aug-15	
927	**Design for Converters and Compressors Treatment**		30	05-Aug-15	16-Sep-15
928	FM9581	System Requirements Document	2	05-Aug-15	06-Aug-15
929	FM9591	Detailed Design	2	07-Aug-15	10-Aug-15
930	FM9601	60% Design Review	0	07-Aug-15	
931	FM9611	90% Detailed Design Review (may include DOE Review)	0	11-Aug-15	
932	FM9621	Final Design	2	11-Aug-15	12-Aug-15
933	FM9631	Certified for Construction	0		12-Aug-15
934	FM9641	CMS Updates	2	15-Sep-15	16-Sep-15
935	**Materials Procurement for Converters and Compressors Treat**		26	07-Aug-15	14-Sep-15
936	FM9651	Develop Bill of Materials	2	07-Aug-15	10-Aug-15
937	FM9661	Complete Engineering Procurement Documents	2	11-Aug-15	12-Aug-15
938	FM9671	Submit Purchase Requisition	2	13-Aug-15	14-Aug-15
939	FM9681	Develop RFP	2	17-Aug-15	18-Aug-15
940	FM9691	Issue RFP	2	19-Aug-15	20-Aug-15
941	FM9701	Vendor Review and Submit Proposal	2	21-Aug-15	24-Aug-15
942	FM9711	Bid Technical Review	2	25-Aug-15	26-Aug-15
943	FM9721	ASL Audit	2	27-Aug-15	28-Aug-15
944	FM9731	Develop DOE Consent Package	2	31-Aug-15	01-Sep-15
945	FM9741	DOE Consent	2	02-Sep-15	03-Sep-15
946	FM9751	Award Subcontract	2	04-Sep-15	08-Sep-15
947	FM9761	Vendor to Provide Material / Fabricate Vessel	2	09-Sep-15	10-Sep-15
948	FM9771	Receive Material at FPDP	2	11-Sep-15	14-Sep-15
949	**Construction for Converters and Compressors Treatment**		36	06-Aug-15	25-Sep-15
950	FM15721	Readiness Review	5	21-Sep-15	25-Sep-15
951	FM9921	Work Plan Preparation / Approval	5	06-Aug-15	12-Aug-15
952	FM9931	Field Support	10	11-Sep-15	24-Sep-15
953	FM9941	C-337 Installation	2	15-Sep-15	16-Sep-15
954	FM9951	C-337 Final Ties	2	17-Sep-15	18-Sep-15
955	**Testing for Converters and Compressors Treatment**		2	21-Sep-15	22-Sep-15
956	FM9961	C-337 PMT	2	21-Sep-15	22-Sep-15
957	**Close Out for Construction/Installation Converters and Compr**		4	23-Sep-15	28-Sep-15
958	FM9971	C-337 Modification Acceptance	2	23-Sep-15	24-Sep-15
959	FM9981	C-337 Modification Close Out	2	25-Sep-15	28-Sep-15
960	**Treatment**		56	29-Sep-15	18-Dec-15
961	FM14091	Obtain UF6 Negative for Modifications and Converter Treatment (337- 9903347@ Col. G-34	3	29-Sep-15	01-Oct-15
962	FM14101	Facility Operations Prepare Spare Converter for Converter Treatment (337- 9903347@ Col. G-34)	3	02-Oct-15	06-Oct-15
963	FM14121	Align Headers to C-350, Charge C-350 Tanks (337- 9903347@ Col. G-34)	1	07-Oct-15	07-Oct-15

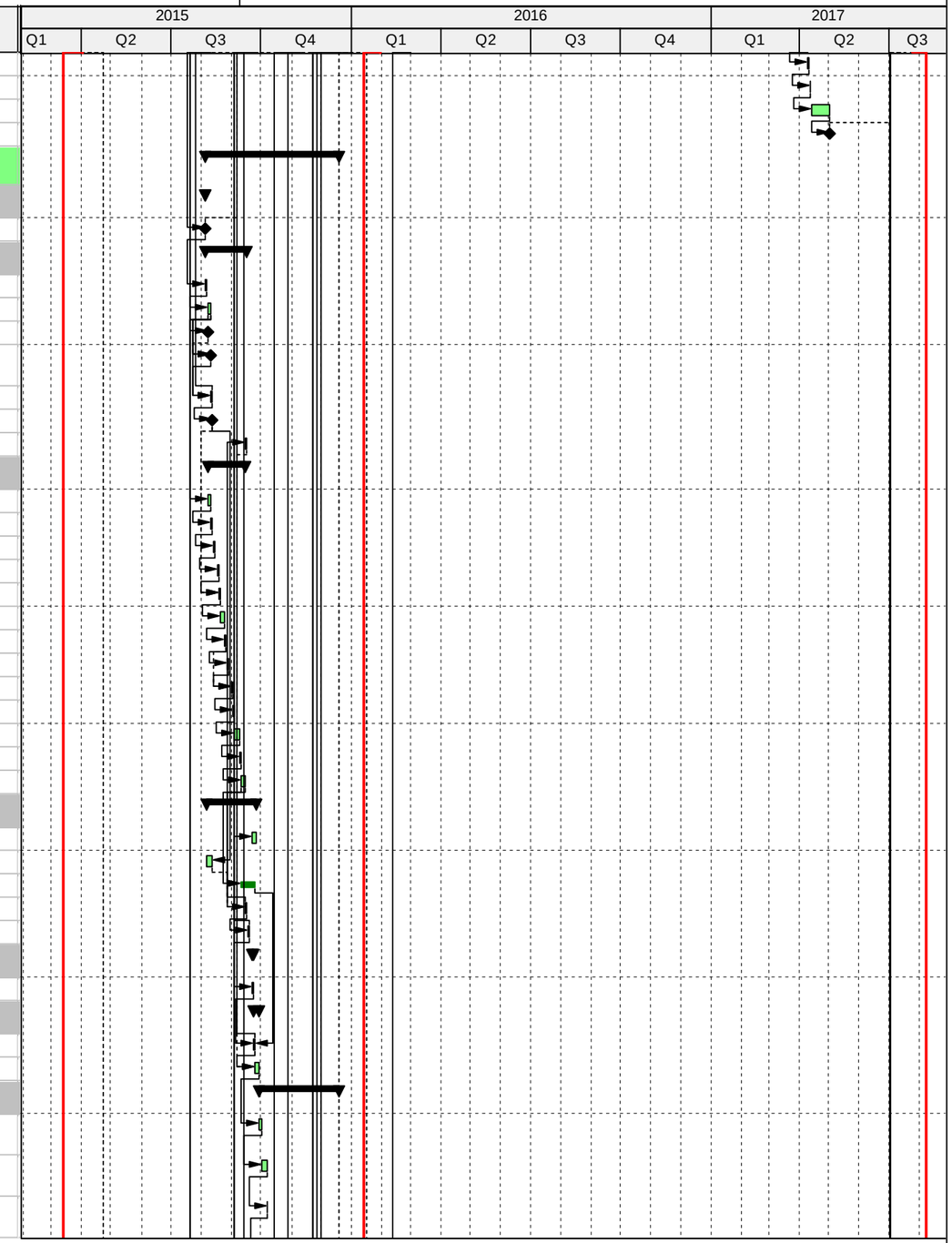

Fluor Federal Services - Paducah

CELL TREATMENT

26
14-May-15 09:52

#	Activity ID	Activity Name	Planned Duration	Start	Finish
964	FM14131	Initiate Converter Treatment (337- 9903347@ Col. G-34)	2	08-Oct-15	09-Oct-15
965	FM14141	Converter Treatment	20	16-Nov-15	15-Dec-15
966	FM14151	Post Converter Treatment	2	16-Dec-15	17-Dec-15
967	FM14152	Weld Cap on Tap Connections(337- 9903347@ Col. G-34)	1	18-Dec-15	18-Dec-15
968	**Converter (2) Treatment**		32	21-Dec-15	05-Feb-16
969	**Converters and Compressors Treatment**		0	21-Dec-15	21-Dec-15
970	CST22580	Start Convertor Treatment Process	0	21-Dec-15	
971	**Treatment**		32	21-Dec-15	05-Feb-16
972	FM14161	Obtain UF6 Negative for Modifications and Convertor Treatment (337- C-23165 @ Col. R-34	3	21-Dec-15	23-Dec-15
973	FM14171	Facility Operations Prepare Spare Converter for Convertor Treatment (337- C-23165 @ Col. R-34)	3	28-Dec-15	30-Dec-15
974	FM14191	Align Headers to C-350, Charge C-350 Tanks (337- C-23165 @ Col. R-34)	1	31-Dec-15	31-Dec-15
975	FM14201	Initiate Convertor Treatment (337- C-23165 @ Col. R-34)	2	04-Jan-16	05-Jan-16
976	FM14211	Convertor Treatment- Using Cart #5	20	06-Jan-16	02-Feb-16
977	FM14221	Post Convertor Treatment	2	03-Feb-16	04-Feb-16
978	FM14222	Weld Cap on Tap Connections(337- C-23165 @ Col. R-34)	1	05-Feb-16	05-Feb-16
979	**Converter (3) Treatment**		32	08-Feb-16	22-Mar-16
980	**Converters and Compressors Treatment**		0	08-Feb-16	08-Feb-16
981	CST22590	Start Convertor Treatment Process	0	08-Feb-16	
982	**Treatment**		32	08-Feb-16	22-Mar-16
983	FM14231	Obtain UF6 Negative for Modifications and Convertor Treatment (337- C-23255 @ Col. T-34	3	08-Feb-16	10-Feb-16
984	FM14241	Facility Operations Prepare Spare Converter for Convertor Treatment (337- C-23255 @ Col. T-34)	3	11-Feb-16	15-Feb-16
985	FM14261	Align Headers to C-350, Charge C-350 Tanks (337- C-23255 @ Col. T-34)	1	16-Feb-16	16-Feb-16
986	FM14271	Initiate Convertor Treatment (337- C-23255 @ Col. T-34)	2	17-Feb-16	18-Feb-16
987	FM14281	Convertor Treatment	20	19-Feb-16	17-Mar-16
988	FM14291	Post Convertor Treatment	2	18-Mar-16	21-Mar-16
989	FM14292	Weld Cap an Tap Connections(337- C-23255 @ Col. T-34)	1	22-Mar-16	22-Mar-16
990	**Converter (4) Treatment**		32	23-Mar-16	06-May-16
991	**Converters and Compressors Treatment**		0	23-Mar-16	23-Mar-16
992	CST22600	Start Convertor Treatment Process	0	23-Mar-16	
993	**Treatment**		32	23-Mar-16	06-May-16
994	FM14301	Obtain UF6 Negative for Modifications and Convertor Treatment (337- 15-04826 @ Col. V-33	3	23-Mar-16	28-Mar-16
995	FM14311	Facility Operations Prepare Spare Converter for Convertor Treatment (337- 15-04826 @ Col. V-33)	3	29-Mar-16	31-Mar-16
996	FM14331	Align Headers to C-350, Charge C-350 Tanks (337- 15-04826 @ Col. V-33)	1	01-Apr-16	01-Apr-16
997	FM14341	Initiate Convertor Treatment (337- 15-04826 @ Col. V-33)	2	04-Apr-16	05-Apr-16

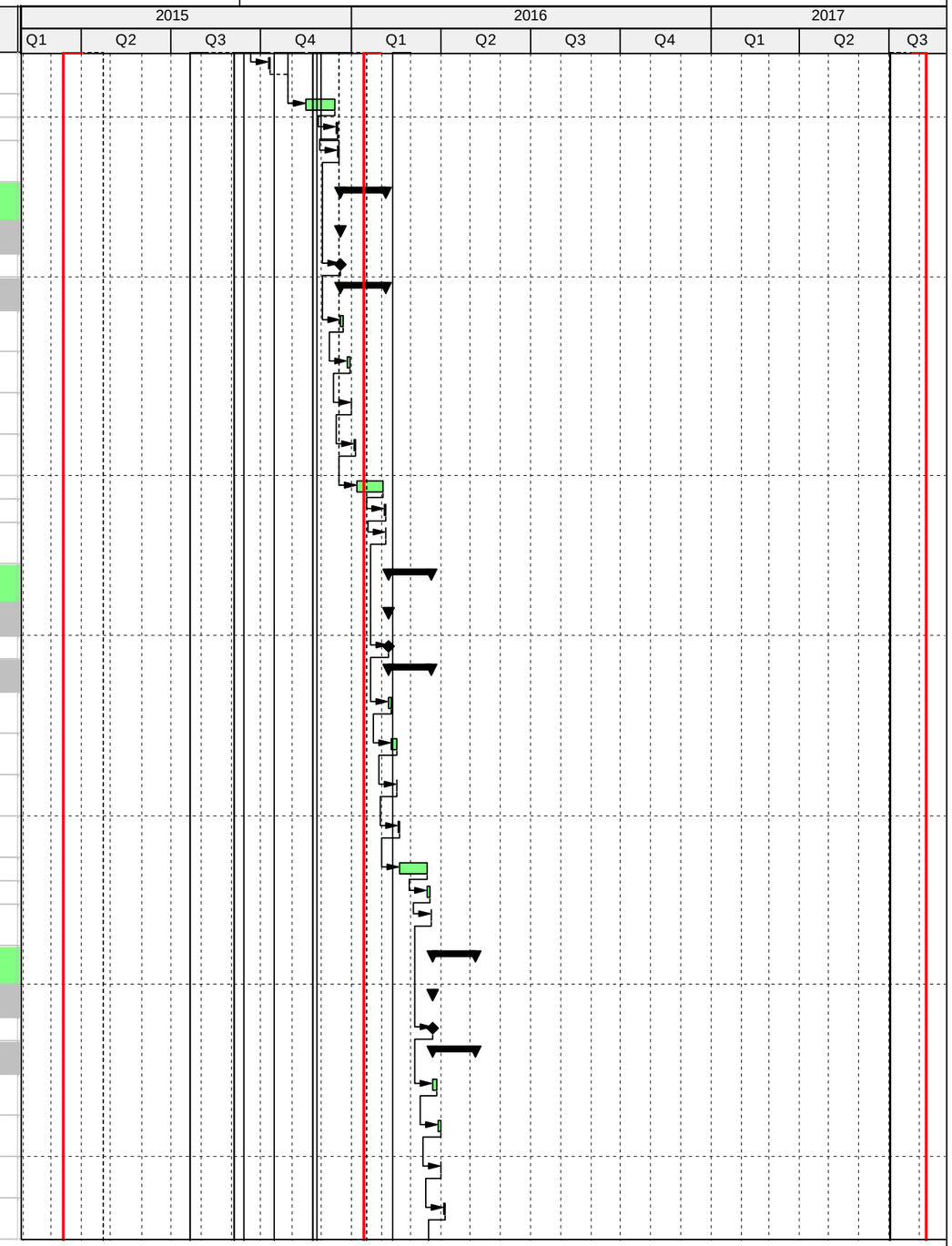

Fluor Federal Services - Paducah

CELL TREATMENT

27
14-May-15 09:52

#	Activity ID	Activity Name	Planned Duration	Start	Finish
998	FM14351	Convertor Treatment	20	06-Apr-16	03-May-16
999	FM14361	Post Convertor Treatment	2	04-May-16	05-May-16
1000	FM14362	Weld Cap an Tap Connections(337- 15-04826 @ Col. V-33)	1	06-May-16	06-May-16
1001	**Converter (5) Treatment**		32	09-May-16	22-Jun-16
1002	**Converters and Compressors Treatment**		0	09-May-16	09-May-16
1003	CST22610	Start Convertor Treatment Process	0	09-May-16	
1004	**Treatment**		32	09-May-16	22-Jun-16
1005	FM14371	Obtain UF6 Negative for Modifications and Convertor Treatment (337- C-23021 @ Col. W-34	3	09-May-16	11-May-16
1006	FM14381	Facility Operations Prepare Spare Converter for Convertor Treatment (337- C-23021 @ Col. W-34)	3	12-May-16	16-May-16
1007	FM14401	Align Headers to C-350, Charge C-350 Tanks (337- C-23021 @ Col. W-34)	1	17-May-16	17-May-16
1008	FM14411	Initiate Convertor Treatment (337- C-23021 @ Col. W-34)	2	18-May-16	19-May-16
1009	FM14421	Convertor Treatment	20	20-May-16	17-Jun-16
1010	FM14431	Post Convertor Treatment	2	20-Jun-16	21-Jun-16
1011	FM14432	Weld Cap an Tap Connections(337- C-23021 @ Col. W-34)	1	22-Jun-16	22-Jun-16
1012	**Converter (6) Treatment**		32	23-Jun-16	08-Aug-16
1013	**Converters and Compressors Treatment**		0	23-Jun-16	23-Jun-16
1014	CST22620	Start Convertor Treatment Process	0	23-Jun-16	
1015	**Treatment**		32	23-Jun-16	08-Aug-16
1016	FM14441	Obtain UF6 Negative for Modifications and Convertor Treatment (337- 15-05216 @ Col. U-18	3	23-Jun-16	27-Jun-16
1017	FM14451	Facility Operations Prepare Spare Converter for Convertor Treatment (337- 15-05216 @ Col. U-18)	3	28-Jun-16	30-Jun-16
1018	FM14471	Align Headers to C-350, Charge C-350 Tanks (337- 15-05216 @ Col. U-18)	1	01-Jul-16	01-Jul-16
1019	FM14481	Initiate Convertor Treatment (337- 15-05216 @ Col. U-18)	2	05-Jul-16	06-Jul-16
1020	FM14491	Convertor Treatment	20	07-Jul-16	03-Aug-16
1021	FM14501	Post Convertor Treatment	2	04-Aug-16	05-Aug-16
1022	FM14502	Weld Cap an Tap Connections(337- 15-05216 @ Col. U-18)	1	08-Aug-16	08-Aug-16
1023	**Converter (7) Treatment**		32	09-Aug-16	22-Sep-16
1024	**Converters and Compressors Treatment**		0	09-Aug-16	09-Aug-16
1025	CST22630	Start Convertor Treatment Process	0	09-Aug-16	
1026	**Treatment**		32	09-Aug-16	22-Sep-16
1027	FM14511	Obtain UF6 Negative for Modifications and Convertor Treatment (337- C-23110 @ Col. T-18	3	09-Aug-16	11-Aug-16
1028	FM14521	Facility Operations Prepare Spare Converter for Convertor Treatment (337- C-23110 @ Col. T-18)	3	12-Aug-16	16-Aug-16
1029	FM14541	Align Headers to C-350, Charge C-350 Tanks (337- C-23110 @ Col. T-18)	1	17-Aug-16	17-Aug-16
1030	FM14551	Initiate Convertor Treatment (337- C-23110 @ Col. T-18)	2	18-Aug-16	19-Aug-16
1031	FM14561	Convertor Treatment	20	22-Aug-16	19-Sep-16
1032	FM14571	Post Convertor Treatment	2	20-Sep-16	21-Sep-16

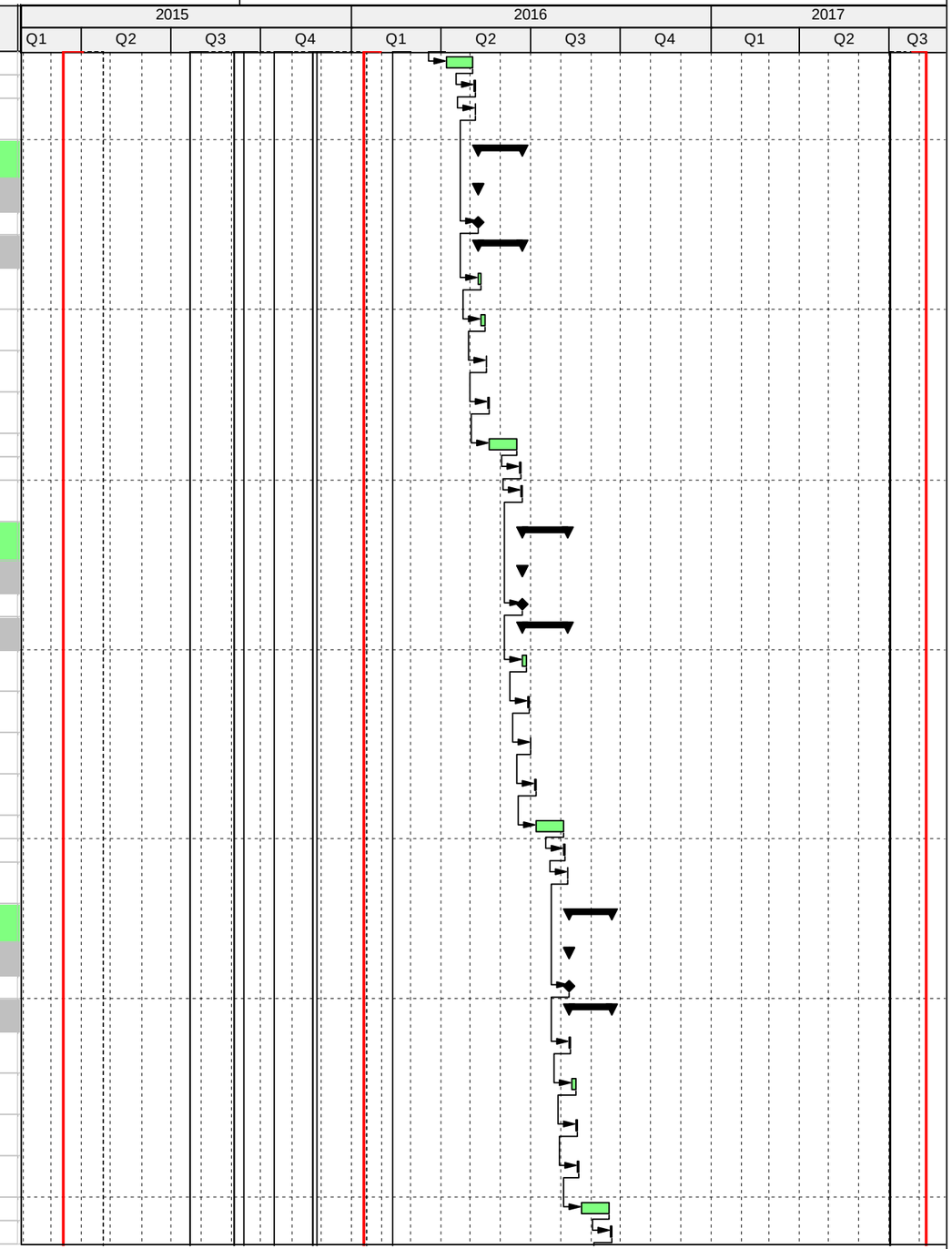

Fluor Federal Services - Paducah

CELL TREATMENT

28
14-May-15 09:52

#	Activity ID	Activity Name	Planned Duration	Start	Finish
1033	FM14572	Weld Cap an Tap Connections(337- C-23110 @ Col. T-18)	1	22-Sep-16	22-Sep-16
1034	**Converter (8) Treatment**		32	23-Sep-16	08-Nov-16
1035	**Converters and Compressors Treatment**		0	23-Sep-16	23-Sep-16
1036	CST22650	Start Convertor Treatment Process	0	23-Sep-16	
1037	**Treatment**		32	23-Sep-16	08-Nov-16
1038	FM14581	Obtain UF6 Negative for Modifications and Convertor Treatment (337- 15-10559 @ Col. P-18	3	23-Sep-16	27-Sep-16
1039	FM14591	Facility Operations Prepare Spare Converter for Convertor Treatment (337- 15-10559 @ Col. P-18)	3	28-Sep-16	30-Sep-16
1040	FM14611	Align Headers to C-350, Charge C-350 Tanks (337- 15-10559 @ Col. P-18)	1	03-Oct-16	03-Oct-16
1041	FM14621	Initiate Convertor Treatment (337- 15-10559 @ Col. P-18)	2	04-Oct-16	05-Oct-16
1042	FM14631	Convertor Treatment	20	06-Oct-16	03-Nov-16
1043	FM14641	Post Convertor Treatment	2	04-Nov-16	07-Nov-16
1044	FM14642	Weld Cap an Tap Connections(337- 15-10559 @ Col. P-18)	1	08-Nov-16	08-Nov-16
1045	**Converter (9) Treatment**		32	09-Nov-16	28-Dec-16
1046	**Converters and Compressors Treatment**		0	09-Nov-16	09-Nov-16
1047	CST22640	Start Convertor Treatment Process	0	09-Nov-16	
1048	**Treatment**		32	09-Nov-16	28-Dec-16
1049	FM14651	Obtain UF6 Negative for Modifications and Convertor Treatment (337- C-15088 @ Col. M-18	3	09-Nov-16	11-Nov-16
1050	FM14661	Facility Operations Prepare Spare Converter for Convertor Treatment (337- C-15088 @ Col. M-18)	3	14-Nov-16	16-Nov-16
1051	FM14681	Align Headers to C-350, Charge C-350 Tanks (337- C-15088 @ Col. M-18)	1	17-Nov-16	17-Nov-16
1052	FM14691	Initiate Convertor Treatment (337- C-15088 @ Col. M-18)	2	18-Nov-16	21-Nov-16
1053	FM14701	Convertor Treatment	20	22-Nov-16	21-Dec-16
1054	FM14711	Post Convertor Treatment	2	22-Dec-16	23-Dec-16
1055	FM14712	Weld Cap an Tap Connections(337- C-15088 @ Col. M-18)	1	28-Dec-16	28-Dec-16
1056	**Converter (10) Treatment**		32	29-Dec-16	13-Feb-17
1057	**Converters and Compressors Treatment**		0	29-Dec-16	29-Dec-16
1058	CST22660	Start Convertor Treatment Process	0	29-Dec-16	
1059	**Treatment**		32	29-Dec-16	13-Feb-17
1060	FM14721	Obtain UF6 Negative for Modifications and Convertor Treatment (337- C-15207 @ Col. H-18	3	29-Dec-16	03-Jan-17
1061	FM14731	Facility Operations Prepare Spare Converter for Convertor Treatment (337- C-15207 @ Col. H-18)	3	04-Jan-17	06-Jan-17
1062	FM14751	Align Headers to C-350, Charge C-350 Tanks (337- C-15207 @ Col. H-18)	1	09-Jan-17	09-Jan-17
1063	FM14761	Initiate Convertor Treatment (337- C-15207 @ Col. H-18)	2	10-Jan-17	11-Jan-17
1064	FM14771	Convertor Treatment	20	12-Jan-17	08-Feb-17
1065	FM14781	Post Convertor Treatment	2	09-Feb-17	10-Feb-17
1066	FM14782	Weld Cap an Tap Connections(337- C-15207 @ Col. H-18)	1	13-Feb-17	13-Feb-17

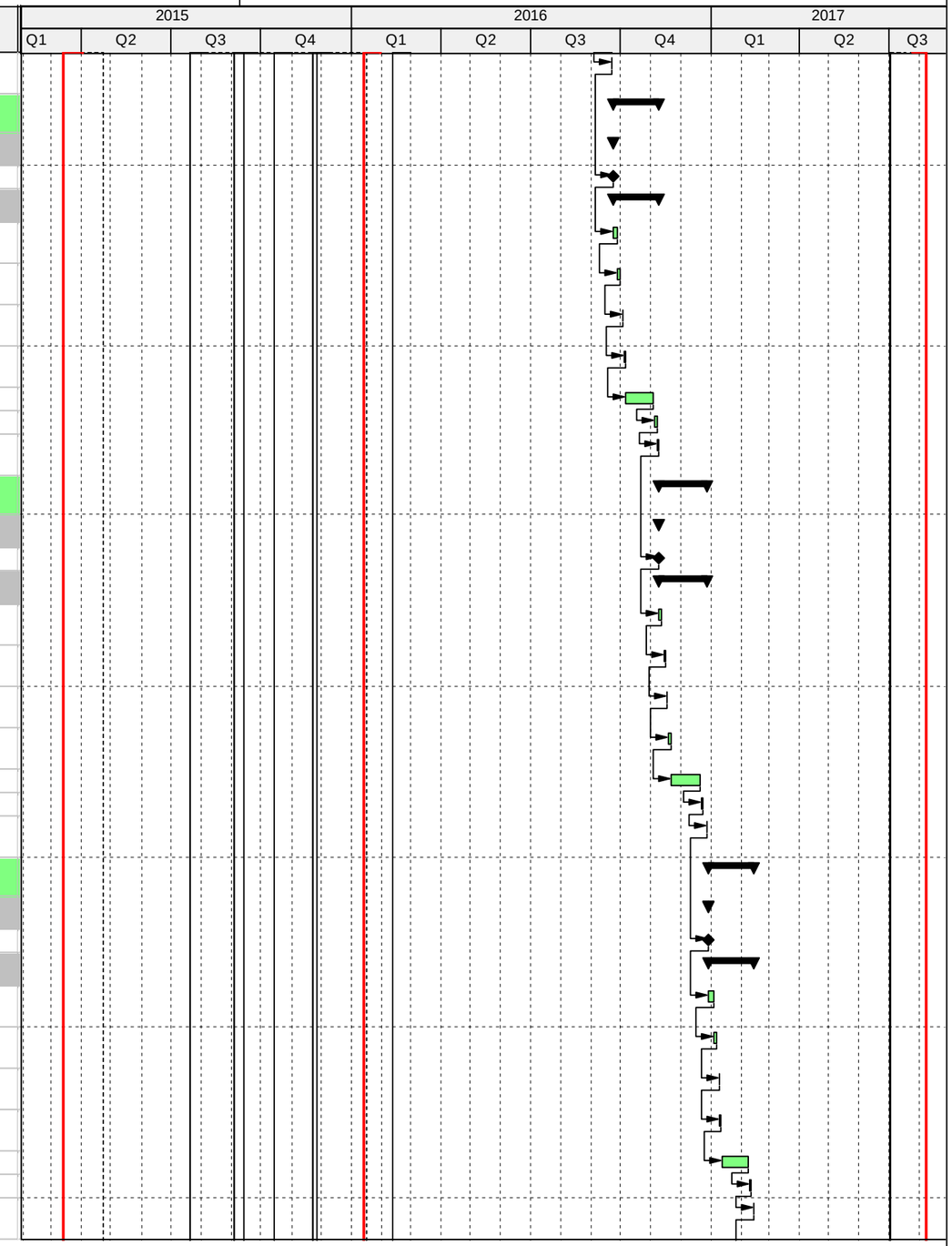

#	Activity ID	Activity Name	Planned Duration	Start	Finish
1067	**Converter (11) Treatment**		32	14-Feb-17	29-Mar-17
1068	**Converters and Compressors Treatment**		0	14-Feb-17	14-Feb-17
1069	CST22670	Start Convertor Treatment Process	0	14-Feb-17	
1070	**Treatment**		32	14-Feb-17	29-Mar-17
1071	FM14791	Obtain UF6 Negative for Modifications and Convertor Treatment (337- C-15217 @ Col. D-17	3	14-Feb-17	16-Feb-17
1072	FM14801	Facility Operations Prepare Spare Converter for Convertor Treatment (337- C-15217 @ Col. D-17)	3	17-Feb-17	21-Feb-17
1073	FM14821	Align Headers to C-350, Charge C-350 Tanks (337- C-15217 @ Col. D-17)	1	22-Feb-17	22-Feb-17
1074	FM14831	Initiate Convertor Treatment (337- C-15217 @ Col. D-17)	2	23-Feb-17	24-Feb-17
1075	FM14841	Convertor Treatment	20	27-Feb-17	24-Mar-17
1076	FM14851	Post Convertor Treatment	2	27-Mar-17	28-Mar-17
1077	FM14852	Weld Cap an Tap Connections(337- C-15217 @ Col. D-17)	1	29-Mar-17	29-Mar-17
1078	**Piping (1) Treatment**		31	07-Aug-15	21-Sep-15
1079	**C-337 Treatment for Cell Bypass Piping/Freezer Sublimers/Boc**		31	07-Aug-15	21-Sep-15
1080	FM14861	Obtain UF6 Negative for Modifications and Cell Treatment 337-Unit 1 Cell Bypass Piping, F/S, & B-Boosters	3	07-Aug-15	11-Aug-15
1081	FM14871	Facility Operations Prepare Cell Bypass Piping, F/S, & B-Boosters for Cell Treatment 337-Unit 1 Cell Bypass Piping, F/S,	3	12-Aug-15	14-Aug-15
1082	FM14901	Initiate Cell Treatment 337-Unit 1 Cell Bypass Piping, F/S, & B-Boosters	2	17-Aug-15	18-Aug-15
1083	FM14911	Cell Treatment 337-Unit 1 Cell Bypass Piping, F/S, & B-Boosters	20	19-Aug-15	16-Sep-15
1084	FM14921	Post Cell Treatment 337-Unit 1 Cell Bypass Piping, F/S, & B-Boosters	3	17-Sep-15	21-Sep-15
1085	**Piping (2) Treatment**		31	22-Sep-15	04-Nov-15
1086	**C-337 Treatment for Cell Bypass Piping/P&E Pumps/Surge Dru**		31	22-Sep-15	04-Nov-15
1087	FM15281	Obtain UF6 Negative for Modifications and Cell Treatment 337-Units 3 & 4 Bypass Piping and Crossover	3	22-Sep-15	24-Sep-15
1088	FM15291	Facility Operations Prepare Unit Bypass Piping and Crossover for Cell Treatment 337-Units 3 & 4 Bypass Piping and Crosso	3	25-Sep-15	29-Sep-15
1089	FM15321	Initiate Cell Treatment 337-Units 3 & 4 Bypass Piping and Crossover	2	30-Sep-15	01-Oct-15
1090	FM15331	Cell Treatment 337-Units 3 & 4 Bypass Piping and Crossover	20	02-Oct-15	30-Oct-15
1091	FM15341	Post Cell Treatment 337-Units 3 & 4 Bypass Piping and Crossover	3	02-Nov-15	04-Nov-15
1092	**Piping (3) Treatment**		31	05-Nov-15	21-Dec-15
1093	**C-337 Treatment for Cell Bypass Piping/Freezer Sublimers/Boc**		31	05-Nov-15	21-Dec-15
1094	FM14931	Obtain UF6 Negative for Modifications and Cell Treatment 337-Unit 2 Cell Bypass Piping & F/S	3	05-Nov-15	09-Nov-15
1095	FM14941	Facility Operations Prepare Cell Bypass Piping, F/S, & B-Boosters for Cell Treatment 337-Unit 2 Cell Bypass Piping & F/S	3	10-Nov-15	12-Nov-15
1096	FM14971	Initiate Cell Treatment 337-Unit 2 Cell Bypass Piping & F/S	2	13-Nov-15	16-Nov-15

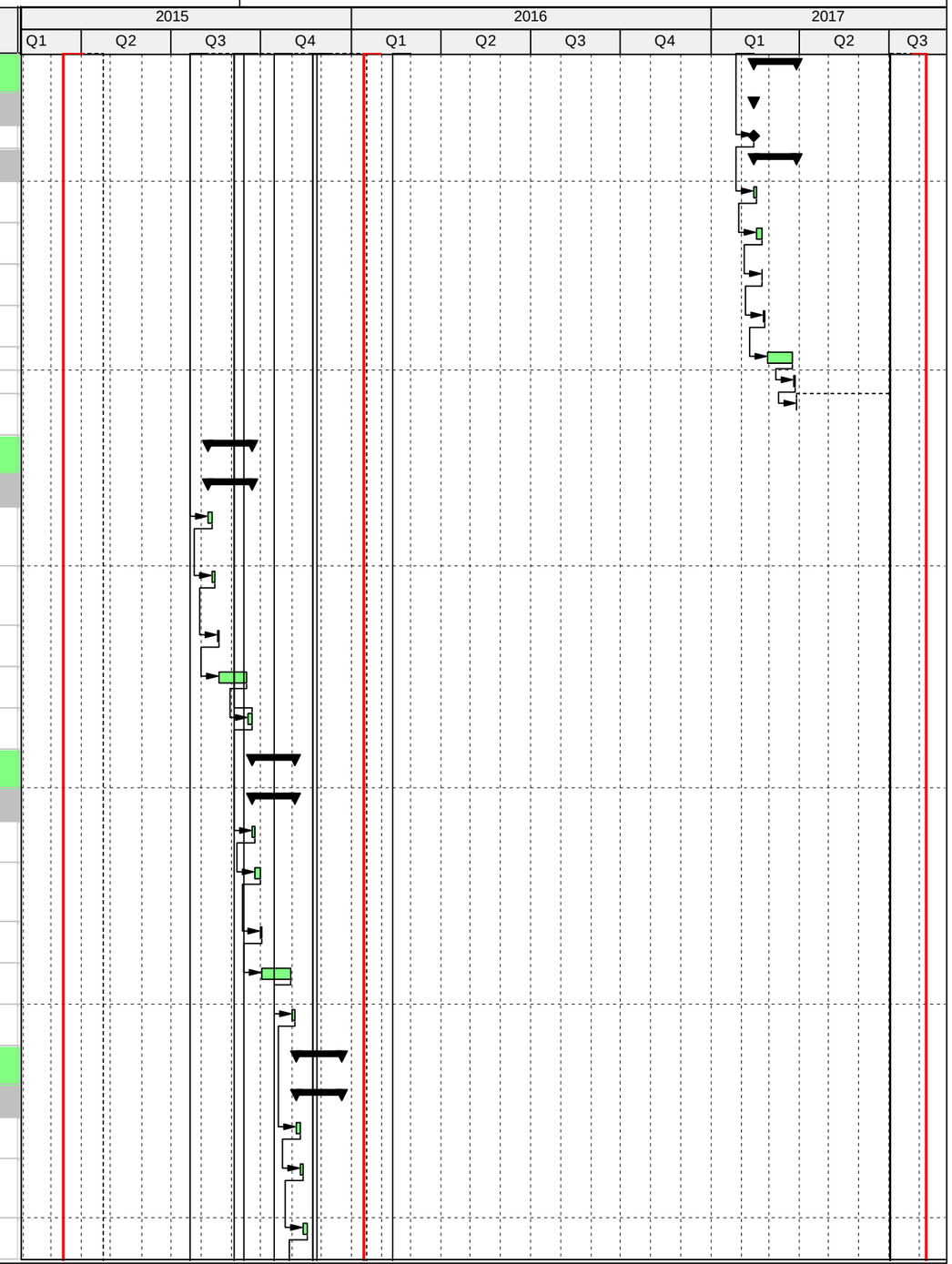

Fluor Federal Services - Paducah

CELL TREATMENT

30
14-May-15 09:52

#	Activity ID	Activity Name	Planned Duration	Start	Finish
1097	FM14981	Cell Treatment 337-Unit 2 Cell Bypass Piping & F/S	20	17-Nov-15	16-Dec-15
1098	FM14991	Post Cell Treatment 337-Unit 2 Cell Bypass Piping & F/S	3	17-Dec-15	21-Dec-15
1099	**Piping (4) Treatment**		31	22-Dec-15	05-Feb-16
1100	**C-337 Treatment for Cell Bypass Piping/Freezer Sublimers/Boc**		31	22-Dec-15	05-Feb-16
1101	FM15001	Obtain UF6 Negative for Modifications and Cell Treatment 337-Unit 3 Cell Bypass Piping & F/S	3	22-Dec-15	28-Dec-15
1102	FM15011	Facility Operations Prepare Cell Bypass Piping, F/S, & B-Boosters for Cell Treatment 337- Unit 3 Cell Bypass Piping & F/	3	29-Dec-15	31-Dec-15
1103	FM15041	Initiate Cell Treatment 337- Unit 3 Cell Bypass Piping & F/S	2	04-Jan-16	05-Jan-16
1104	FM15051	Cell Treatment 337- Unit 3 Cell Bypass Piping & F/S	20	06-Jan-16	02-Feb-16
1105	FM15061	Post Cell Treatment 337- Unit 3 Cell Bypass Piping & F/S	3	03-Feb-16	05-Feb-16
1106	**Piping (5) Treatment**		31	08-Feb-16	21-Mar-16
1107	**C-337 Treatment for Cell Bypass Piping/Freezer Sublimers/Boc**		31	08-Feb-16	21-Mar-16
1108	FM15071	Obtain UF6 Negative for Modifications and Cell Treatment 337-Unit 4 Cell Bypass Piping & F/S	3	08-Feb-16	10-Feb-16
1109	FM15081	Facility Operations Prepare Cell Bypass Piping, F/S, & B-Boosters for Cell Treatment 337-Unit 4 Cell Bypass Piping & F/S	3	11-Feb-16	15-Feb-16
1110	FM15111	Initiate Cell Treatment 337-Unit 4 Cell Bypass Piping & F/S	2	16-Feb-16	17-Feb-16
1111	FM15121	Cell Treatment 337-Unit 4 Cell Bypass Piping & F/S	20	18-Feb-16	16-Mar-16
1112	FM15131	Post Cell Treatment 337-Unit 4 Cell Bypass Piping & F/S	3	17-Mar-16	21-Mar-16
1113	**Piping (6) Treatment**		31	22-Mar-16	04-May-16
1114	**C-337 Treatment for Cell Bypass Piping/Freezer Sublimers/Boc**		31	22-Mar-16	04-May-16
1115	FM15141	Obtain UF6 Negative for Modifications and Cell Treatment 337-Unit 5 Cell Bypass Piping & F/S	3	22-Mar-16	25-Mar-16
1116	FM15151	Facility Operations Prepare Cell Bypass Piping, F/S, & B-Boosters for Cell Treatment 337-Unit 5 Cell Bypass Piping & F/S	3	28-Mar-16	30-Mar-16
1117	FM15181	Initiate Cell Treatment 337-Unit 5 Cell Bypass Piping & F/S	2	31-Mar-16	01-Apr-16
1118	FM15191	Cell Treatment 337-Unit 5 Cell Bypass Piping & F/S	20	04-Apr-16	29-Apr-16
1119	FM15201	Post Cell Treatment 337-Unit 5 Cell Bypass Piping & F/S	3	02-May-16	04-May-16
1120	**Piping (7) Treatment**		31	05-May-16	17-Jun-16
1121	**C-337 Treatment for Cell Bypass Piping/Freezer Sublimers/Boc**		31	05-May-16	17-Jun-16
1122	FM15211	Obtain UF6 Negative for Modifications and Cell Treatment 337-Unit 6 Cell Bypass Piping & F/S	3	05-May-16	09-May-16
1123	FM15221	Facility Operations Prepare Cell Bypass Piping, F/S, & B-Boosters for Cell Treatment 337-Unit 6 Cell Bypass Piping & F/S	3	10-May-16	12-May-16
1124	FM15251	Initiate Cell Treatment 337-Unit 6 Cell Bypass Piping & F/S	2	13-May-16	16-May-16
1125	FM15261	Cell Treatment 337-Unit 6 Cell Bypass Piping & F/S	20	17-May-16	14-Jun-16
1126	FM15271	Post Cell Treatment 337-Unit 6 Cell Bypass Piping & F/S	3	15-Jun-16	17-Jun-16
1127	**Piping (8) Treatment**		31	20-Jun-16	02-Aug-16
1128	**C-337 Treatment for Cell Bypass Piping/P&E Pumps/Surge Dru**		31	20-Jun-16	02-Aug-16
1129	FM15351	Obtain UF6 Negative for Modifications and Cell Treatment 337-Surge Drums A, B, C, & D	3	20-Jun-16	22-Jun-16

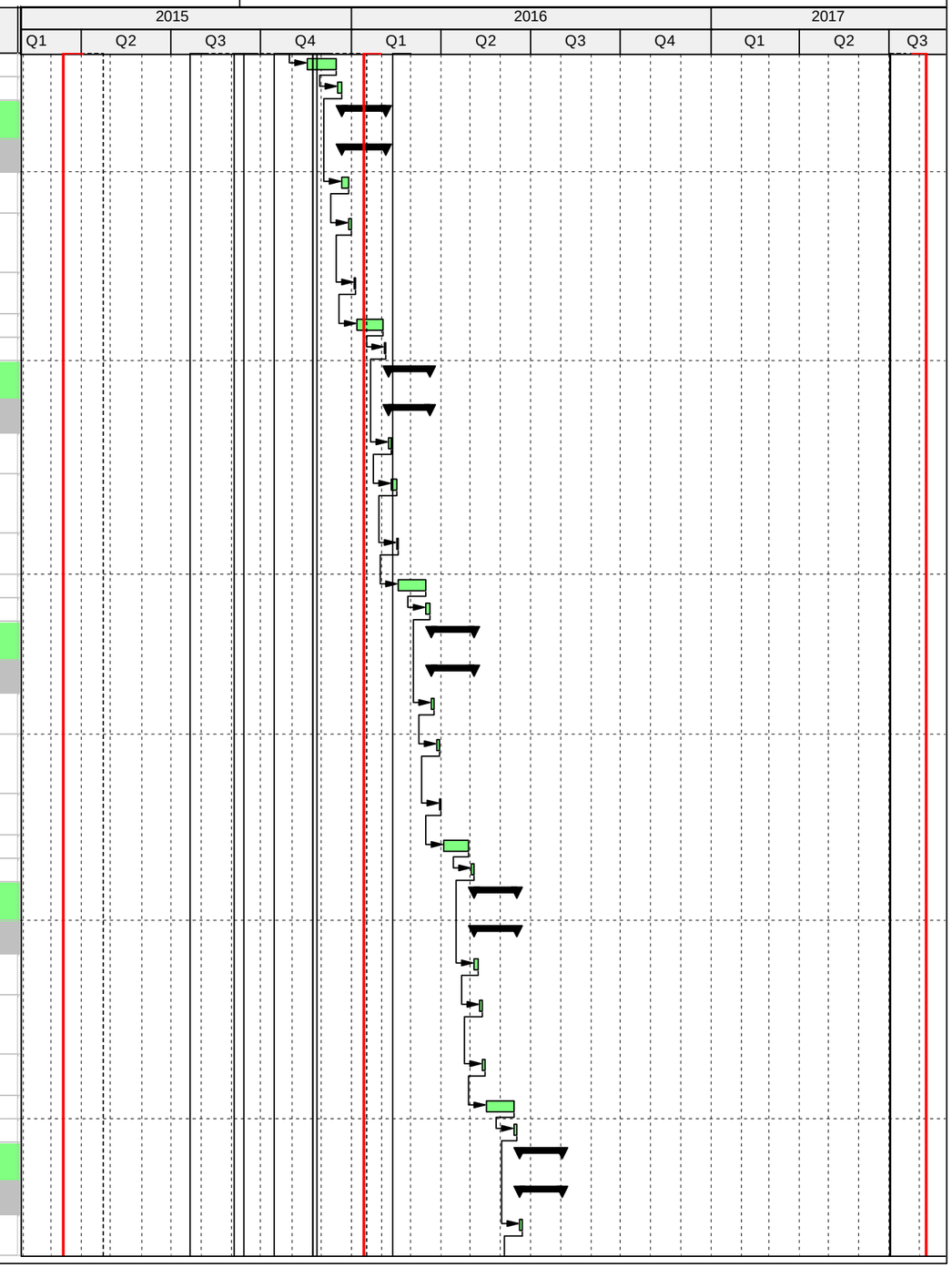

Fluor Federal Services - Paducah

CELL TREATMENT

31
14-May-15 09:52

#	Activity ID	Activity Name	Planned Duration	Start	Finish
1130	FM15361	Facility Operations Prepare Unit Bypass Piping and Crossover for Cell Treatment 337-Surge Drums A, B, C, & D	3	23-Jun-16	27-Jun-16
1131	FM15381	Initiate Cell Treatment 337-Surge Drums A, B, C, & D	2	28-Jun-16	29-Jun-16
1132	FM15391	Cell Treatment 337-Surge Drums A, B, C, & D	20	30-Jun-16	28-Jul-16
1133	FM15401	Post Cell Treatment 337-Surge Drums A, B, C, & D	3	29-Jul-16	02-Aug-16
1134	**Piping (9) Treatment**		31	03-Aug-16	15-Sep-16
1135	**C-337 Treatment for Cell Bypass Piping/P&E Pumps/Surge Dru**		31	03-Aug-16	15-Sep-16
1136	FM15411	Obtain UF6 Negative for Modifications and Cell Treatment 337-LSP&Es	3	03-Aug-16	05-Aug-16
1137	FM15421	Facility Operations Prepare Unit Bypass Piping and Crossover for Cell Treatment 337- LSP&Es	3	08-Aug-16	10-Aug-16
1138	FM15441	Initiate Cell Treatment 337- LSP&Es	2	11-Aug-16	12-Aug-16
1139	FM15451	Cell Treatment 337- LSP&Es	20	15-Aug-16	12-Sep-16
1140	FM15461	Post Cell Treatment 337- LSP&Es	3	13-Sep-16	15-Sep-16
1141	**Piping (10) Treatment**		31	16-Sep-16	31-Oct-16
1142	**C-337 Treatment for Cell Bypass Piping/P&E Pumps/Surge Dru**		31	16-Sep-16	31-Oct-16
1143	FM15471	Obtain UF6 Negative for Modifications and Cell Treatment 337-DSP&Es	3	16-Sep-16	20-Sep-16
1144	FM15481	Facility Operations Prepare Unit Bypass Piping and Crossover for Cell Treatment 337- DSP&Es	3	21-Sep-16	23-Sep-16
1145	FM15501	Initiate Cell Treatment 337- DSP&Es	2	26-Sep-16	27-Sep-16
1146	FM15511	Cell Treatment 337- DSP&Es	20	28-Sep-16	26-Oct-16
1147	FM15521	Post Cell Treatment 337- DSP&Es	3	27-Oct-16	31-Oct-16
1148	**Piping (11) Treatment**		31	01-Nov-16	15-Dec-16
1149	**C-337 Treatment for Cell Bypass Piping/P&E Pumps/Surge Dru**		31	01-Nov-16	15-Dec-16
1150	FM15531	Obtain UF6 Negative for Modifications and Cell Treatment 337-Surge Drums E, F, G, H, & J	3	01-Nov-16	03-Nov-16
1151	FM15541	Facility Operations Prepare Unit Bypass Piping and Crossover for Cell Treatment 337-Surge Drums E, F, G, H, & J	3	04-Nov-16	08-Nov-16
1152	FM15561	Initiate Cell Treatment 337-Surge Drums E, F, G, H, & J	2	09-Nov-16	10-Nov-16
1153	FM15571	Cell Treatment 337-Surge Drums E, F, G, H, & J	20	11-Nov-16	12-Dec-16
1154	FM15581	Post Cell Treatment 337-Surge Drums E, F, G, H, & J	3	13-Dec-16	15-Dec-16
1155	**Piping (12) Treatment**		31	16-Dec-16	01-Feb-17
1156	**C-337 Treatment for Cell Bypass Piping/P&E Pumps/Surge Dru**		31	16-Dec-16	01-Feb-17
1157	FM15591	Obtain UF6 Negative for Modifications and Cell Treatment 337-Units 2 & 5 Bypass Piping and Crossover	3	16-Dec-16	20-Dec-16
1158	FM15601	Facility Operations Prepare Unit Bypass Piping and Crossover for Cell Treatment 337-Units 2 & 5 Bypass Piping and Crosso	3	21-Dec-16	23-Dec-16
1159	FM15621	Initiate Cell Treatment 337-Units 2 & 5 Bypass Piping and Crossover	2	28-Dec-16	29-Dec-16
1160	FM15631	Cell Treatment 337-Units 2 & 5 Bypass Piping and Crossover	20	30-Dec-16	27-Jan-17
1161	FM15641	Post Cell Treatment 337-Units 2 & 5 Bypass Piping and Crossover	3	30-Jan-17	01-Feb-17
1162	**Piping (13) Treatment**		31	02-Feb-17	16-Mar-17
1163	**C-337 Treatment for Cell Bypass Piping/P&E Pumps/Surge Dru**		31	02-Feb-17	16-Mar-17

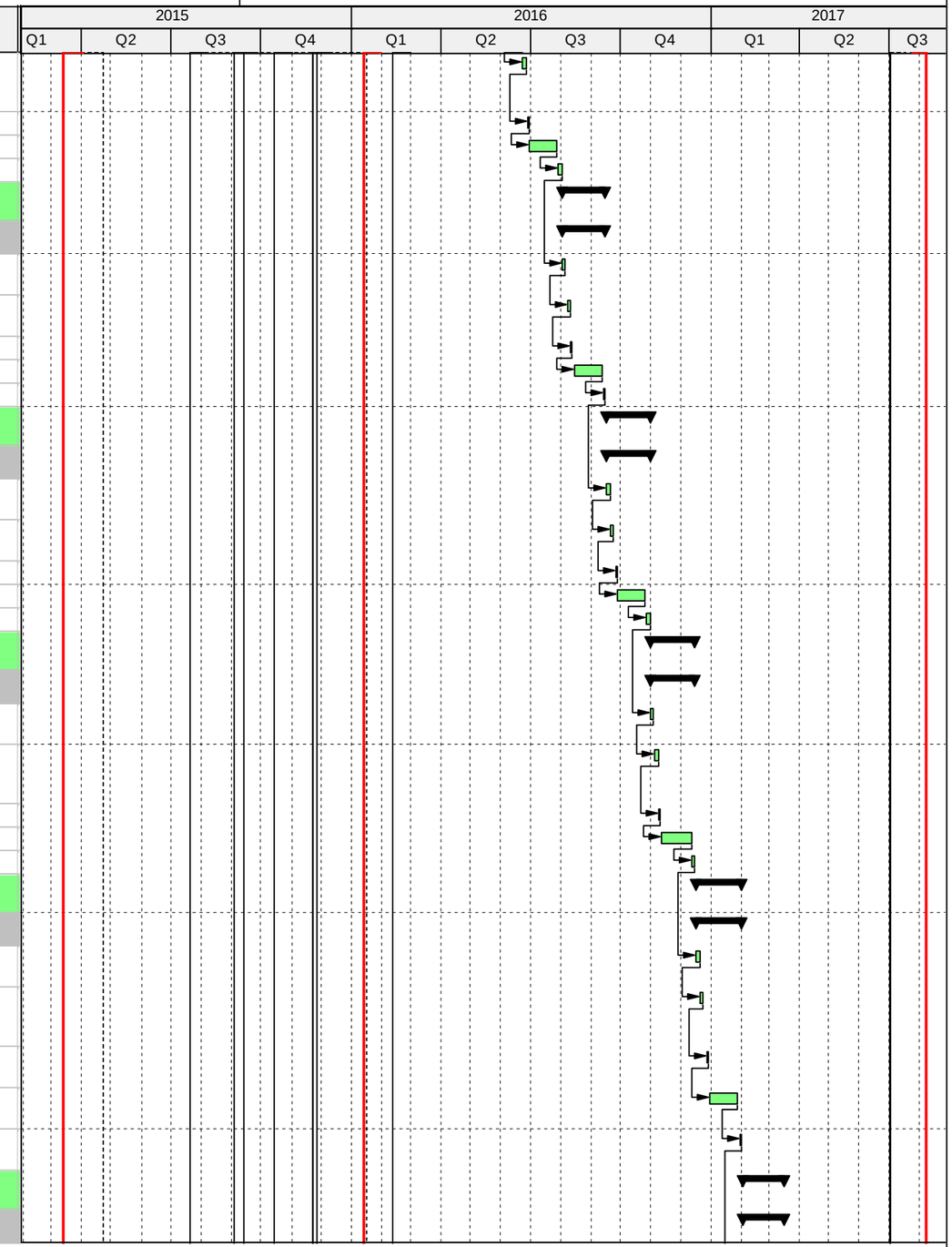

Fluor Federal Services - Paducah

CELL TREATMENT

32
14-May-15 09:52

#	Activity ID	Activity Name	Planned Duration	Start	Finish
1164	FM15651	Obtain UF6 Negative for Modifications and Cell Treatment 337-Units 1 & 6 Bypass Piping and Crossover	3	02-Feb-17	06-Feb-17
1165	FM15661	Facility Operations Prepare Unit Bypass Piping and Crossover for Cell Treatment 337-Units 1 & 6 Bypass Piping and Crosso	3	07-Feb-17	09-Feb-17
1166	FM15681	Initiate Cell Treatment 337-Units 1 & 6 Bypass Piping and Crossover	2	10-Feb-17	13-Feb-17
1167	FM15691	Cell Treatment 337-Units 1 & 6 Bypass Piping and Crossover	20	14-Feb-17	13-Mar-17
1168	FM15701	Post Cell Treatment 337-Units 1 & 6 Bypass Piping and Crossover	3	14-Mar-17	16-Mar-17
1169	**Readiness Assessment**		148	01-Jun-15	04-Jan-16
1170	**Other Miscellaneous and Support**		148	01-Jun-15	04-Jan-16
1171	CST109192	Preparation for Readiness Assessment (Regeneration)	148	01-Jun-15*	04-Jan-16
1172	CST109202	Readiness Assessment (Regeneration)	42	04-Nov-15	15-Dec-15
1173	**Criticality Incredible - Step Out**		497	23-Apr-15	14-Apr-17
1174	**Nuclear Criticality Safety**		164	23-Apr-15	16-Dec-15
1175	CST102022	Staff Mobilization	44	23-Apr-15*	24-Jun-15
1176	CST102032	Develop Criticality Incredible Methodology	45	21-May-15	24-Jul-15
1177	CST102042	Develop Data Plan for 1st 12 Cells (Pre-Treatment)	34	28-May-15	15-Jul-15
1178	CST102052	Develop Sampling Plan for Post Treatment	90	25-Jun-15	02-Nov-15
1179	CST102062	Develop Criticality Incredible NCS Documentation	130	11-Jun-15	16-Dec-15
1180	CST102072	Develop Step-Out Criteria Plan	130	11-Jun-15	16-Dec-15
1181	**Other Miscellaneous and Support**		471	01-Jun-15	14-Apr-17
1182	CST114212	Evaluation of B Balance Elbows C-337	471	01-Jun-15*	14-Apr-17
1183	CST114222	Evaluation of Valves and Joints C-337	471	01-Jun-15*	14-Apr-17
1184	**Analytical Lab**		104	03-Apr-15	30-Aug-15
1185	**Analytical Lab**		104	03-Apr-15	30-Aug-15
1186	ALAB110	Establish Listing of Laboratory (AL/M&PT) Tasks Necessary for Support of Cell Treatment	1	03-Apr-15*	03-Apr-15
1187	ALAB120	Establish List of Laboratory and Process Technology Procedures Necessary to Support Tasks for Cell Treatment	5	03-Apr-15	09-Apr-15
1188	ALAB130	Establish Staffing Needs for AL/M&PT Support of Cell Treatment	2	03-Apr-15*	06-Apr-15
1189	ALAB140	Assign AL/M&PT Tasks for Offsite/Onsite Performance Based on Cost Benefit and Project Needs	8	03-Apr-15	14-Apr-15
1190	ALAB150	Activate the AL/M&PT Procedures Identified as Necessary for Support of Cell Treatment	72	03-Apr-15	15-Jul-15
1191	ALAB160	Fill Staffing Vacancies as Identified in AL/M&PT Staffing Plan	38	07-Apr-15	29-May-15
1192	ALAB170	Establish Training Requirements for Newly Hired AL/M&PT Personnel	11	01-Jun-15	15-Jun-15
1193	ALAB180	Complete Training for All AL/M&PT Personnel	32	01-Jun-15	15-Jul-15
1194	ALAB190	Establish Mechanism for Sample Receipt, Log-In and Reporting of Samples	39	01-Jun-15	24-Jul-15
1195	ALAB200	Implement STARLIMS and Interface Software	143	10-Apr-15	30-Aug-15
1196	ALAB210	Perform a Review of In-House AL/M&PT Tasks and Create a Supply and Chemical List	43	15-Apr-15	15-Jun-15
1197	ALAB220	Complete Purchase Reqs/Award POs for Supplies and Chemicals for Performance of In-House AL/M&PT Tasks	54	15-Apr-15	30-Jun-15

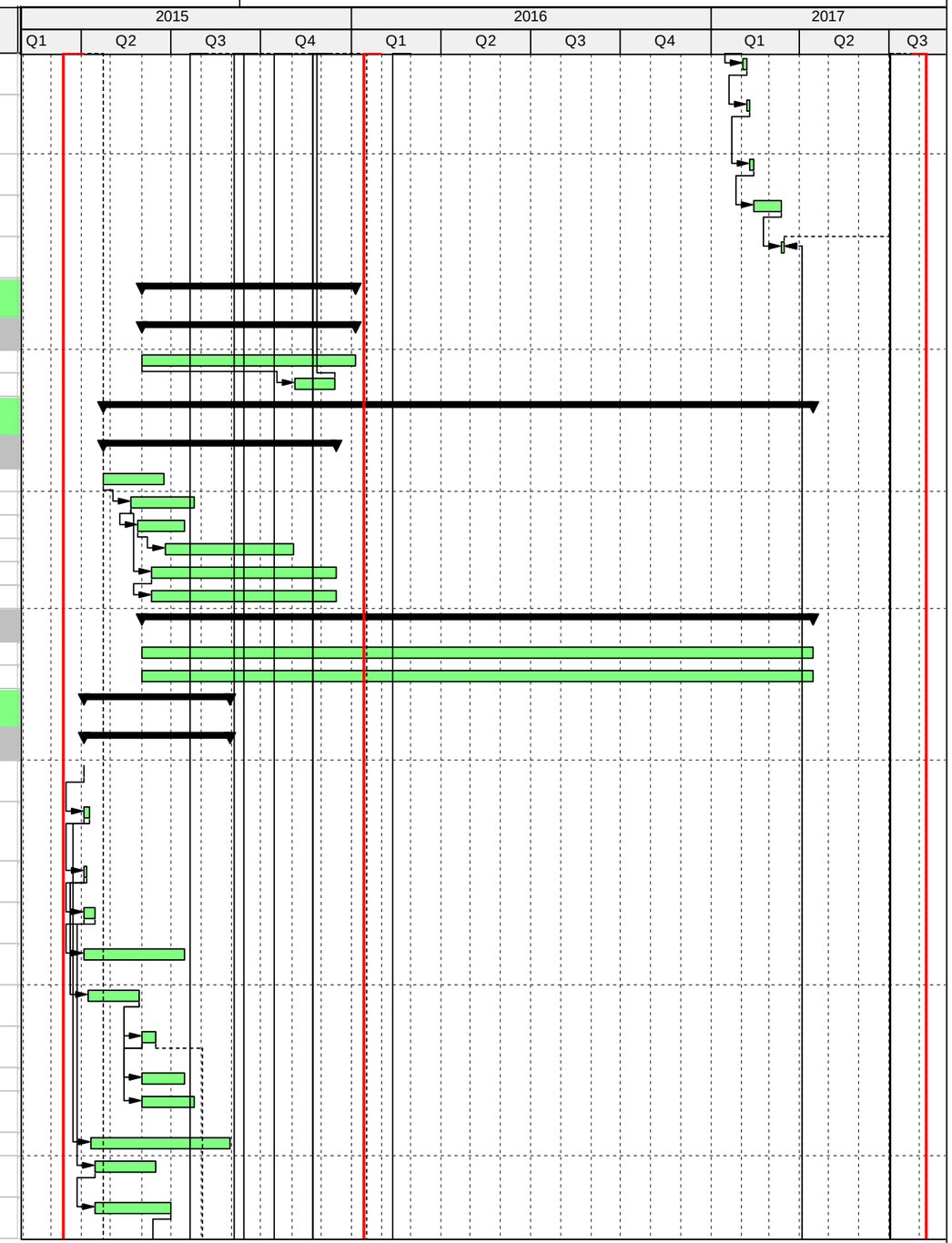

Fluor Federal Services - Paducah

CELL TREATMENT

33
14-May-15 09:52

#	Activity ID	Activity Name	Planned Duration	Start	Finish
1198	ALAB230	Receive Supplies and Chemicals for Performance of In-House AL/M&PT Tasks	21	01-Jul-15*	30-Jul-15
1199	ALAB240	Perform Operational Checkout and Start Up of AL/M&PT Instrumentation Necessary for Support of Cell Treatment	64	15-Apr-15*	15-Jul-15
1200	**Other Miscellaneous Cell Treatment Support**		548	01-Apr-15	05-Jun-17
1201	**Materials Procurement**		520	11-May-15	05-Jun-17
1202	CST101260	Dresser Seals - Engineering Specifications	20	11-May-15*	08-Jun-15
1203	CST101270	Dresser Seals - Purchase Requisition	5	09-Jun-15	15-Jun-15
1204	CST101280	Dresser Seals - Develop RFP	10	16-Jun-15	29-Jun-15
1205	CST101290	Dresser Seals - Issue RFP	1	30-Jun-15	30-Jun-15
1206	CST101300	Dresser Seals - Vendors Review and Submit Proposals	10	01-Jul-15	15-Jul-15
1207	CST101310	Dresser Seals - Bid Technical Review	5	16-Jul-15	22-Jul-15
1208	CST101320	Dresser Seals - Prepare DOE Consent Package	5	23-Jul-15	29-Jul-15
1209	CST101330	Dresser Seals - DOE Review and Consent	10	30-Jul-15	12-Aug-15
1210	CST101340	Dresser Seals - Award Contract	1	13-Aug-15	13-Aug-15
1211	CST101350	Dresser Seals - Vendor Fabricate and Deliver to FPDP	250	14-Aug-15	11-Aug-16
1212	CST101360	Hydro Cylinders - Engineering Specifications	20	09-Jun-15*	07-Jul-15
1213	CST101370	Hydro Cylinders - Purchase Requisition	5	08-Jul-15	14-Jul-15
1214	CST101380	Hydro Cylinders - Develop RFP	10	15-Jul-15	28-Jul-15
1215	CST101390	Hydro Cylinders - Issue RFP	1	29-Jul-15	29-Jul-15
1216	CST101400	Hydro Cylinders - Vendors Review and Submit Proposals	10	30-Jul-15	12-Aug-15
1217	CST101410	Hydro Cylinders - Bid Technical Review	5	13-Aug-15	19-Aug-15
1218	CST101420	Hydro Cylinders - Prepare DOE Consent Package	5	20-Aug-15	26-Aug-15
1219	CST101430	Hydro Cylinders - DOE Review and Consent	10	27-Aug-15	10-Sep-15
1220	CST101440	Hydro Cylinders - Award Contract	1	11-Sep-15	11-Sep-15
1221	CST101450	Hydro Cylinders - Vendor Fabricate and Deliver to FPDP - 4 Units	63	14-Sep-15	14-Dec-15
1222	CST101460	Hydro Cylinders - Vendor Fabricate and Deliver to FPDP - 4 Units	63	09-Jun-16	07-Sep-16
1223	CST101470	Hydro Cylinders - Vendor Fabricate and Deliver to FPDP - 3 Units	63	07-Mar-17	05-Jun-17
1224	CST101480	Seals Parts - Engineering Specifications	20	01-Mar-16	30-Mar-16*
1225	CST101490	Seals Parts - Purchase Requisition	5	30-Mar-16	06-Apr-16
1226	CST101500	Seals Parts - Develop RFP	10	06-Apr-16	20-Apr-16
1227	CST101510	Seals Parts - Issue RFP	1	20-Apr-16	21-Apr-16
1228	CST101520	Seals Parts - Vendors Review and Submit Proposals	10	21-Apr-16	05-May-16
1229	CST101530	Seals Parts - Bid Technical Review	5	05-May-16	12-May-16
1230	CST101540	Seals Parts - Prepare DOE Consent Package	5	12-May-16	19-May-16
1231	CST101550	Seals Parts - DOE Review and Consent	10	19-May-16	03-Jun-16
1232	CST101560	Seals Parts - Award Contract	1	03-Jun-16	06-Jun-16
1233	CST101570	Seals Parts - Vendor Fabricate and Deliver to FPDP	85	06-Jun-16	05-Oct-16
1234	CST101580	Seals Parts - FPDP Surveillance and Maintenance Fabricate and Install Seals	133	06-Oct-16	19-Apr-17
1235	CST102082	CIF3 - Engineering Specifications	10	11-May-15*	22-May-15
1236	CST102092	CIF3 - Purchase Requisition	5	26-May-15	01-Jun-15
1237	CST102102	CIF3 - Develop RFP	10	02-Jun-15	15-Jun-15
1238	CST102112	CIF3 - Issue RFP	1	16-Jun-15	16-Jun-15
1239	CST102122	CIF3 - Vendors Review and Submit Proposals	5	17-Jun-15	23-Jun-15
1240	CST102132	CIF3 - Bid Technical Review	5	24-Jun-15	30-Jun-15

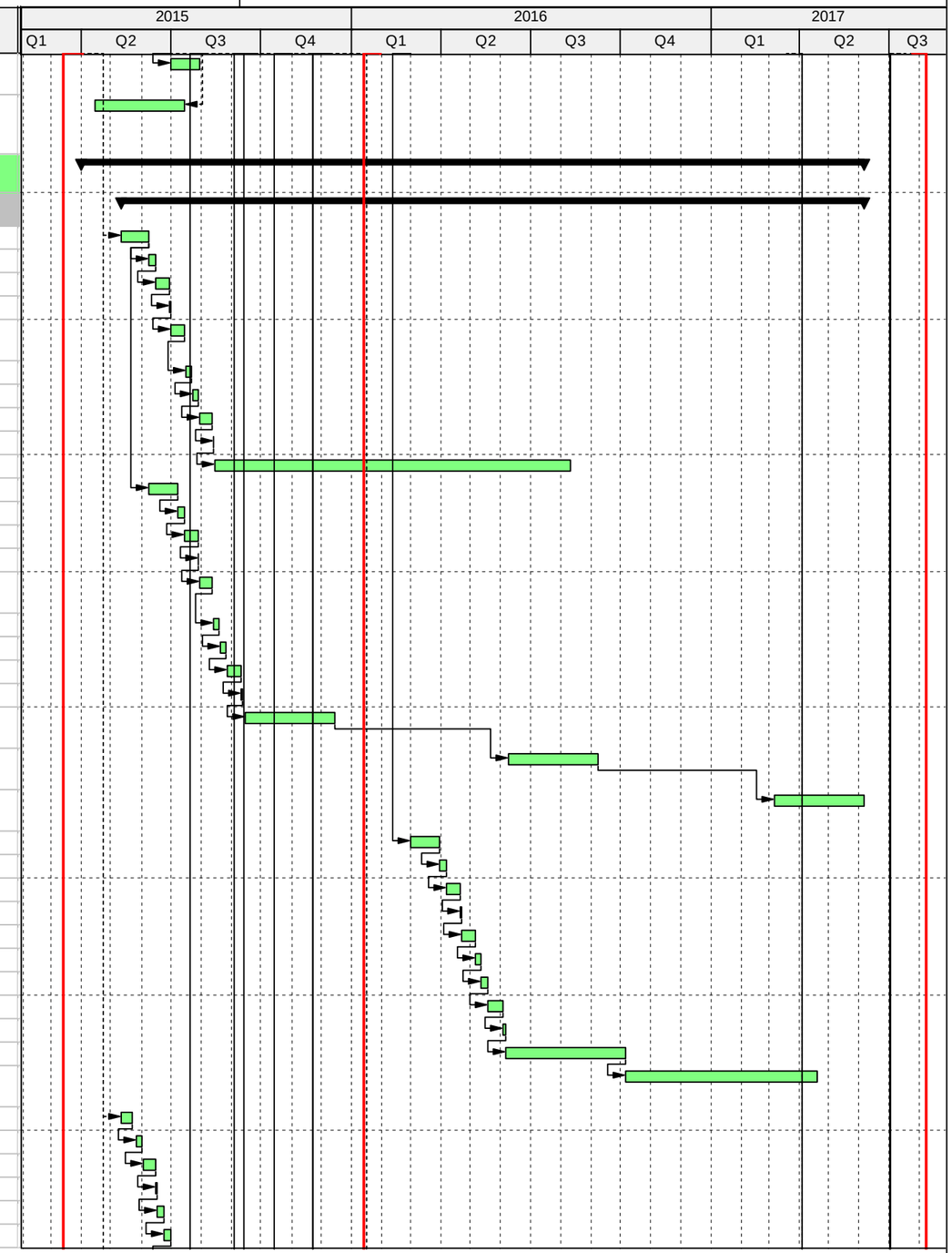

Fluor Federal Services - Paducah

CELL TREATMENT

34
14-May-15 09:52

#	Activity ID	Activity Name	Planned Duration	Start	Finish
1241	CST102142	CIF3 - Prepare DOE Consent Package	5	01-Jul-15	08-Jul-15
1242	CST102152	CIF3 - DOE Review and Consent	10	09-Jul-15	22-Jul-15
1243	CST102162	CIF3 - Award Contract	1	23-Jul-15	23-Jul-15
1244	CST102172	CIF3 - Vendor Deliver to FPDP	5	24-Jul-15	30-Jul-15
1245	CST102182	Trap Media - Engineering Specifications	10	11-May-15*	22-May-15
1246	CST102192	Trap Media - Purchase Requisition	5	26-May-15	01-Jun-15
1247	CST102202	Trap Media - Develop RFP	10	02-Jun-15	15-Jun-15
1248	CST102212	Trap Media - Issue RFP	1	16-Jun-15	16-Jun-15
1249	CST102222	Trap Media - Vendors Review and Submit Proposals	5	17-Jun-15	23-Jun-15
1250	CST102232	Trap Media - Bid Technical Review	5	24-Jun-15	30-Jun-15
1251	CST102242	Trap Media - Prepare DOE Consent Package	5	01-Jul-15	08-Jul-15
1252	CST102252	Trap Media - DOE Review and Consent	10	09-Jul-15	22-Jul-15
1253	CST102262	Trap Media - Award Contract	1	23-Jul-15	23-Jul-15
1254	CST102272	Trap Media - Vendor Deliver to FPDP	5	24-Jul-15	30-Jul-15
1255	CST110162	Cell Heaters C-337 - Engineering Specifications	10	11-May-15*	22-May-15
1256	CST110172	Cell Heaters C-337 - Purchase Requisition	5	26-May-15	01-Jun-15
1257	CST110182	Cell Heaters C-337 - Develop RFP	10	02-Jun-15	15-Jun-15
1258	CST110192	Cell Heaters C-337 - Issue RFP	1	16-Jun-15	16-Jun-15
1259	CST110202	Cell Heaters C-337 - Vendors Review and Submit Proposals	10	17-Jun-15	30-Jun-15
1260	CST110212	Cell Heaters C-337 - Bid Technical Review	5	01-Jul-15	08-Jul-15
1261	CST110222	Cell Heaters C-337 - Prepare DOE Consent Package	5	09-Jul-15	15-Jul-15
1262	CST110232	Cell Heaters C-337 - DOE Review and Consent	10	16-Jul-15	29-Jul-15
1263	CST110242	Cell Heaters C-337 - Award Contract	1	30-Jul-15	30-Jul-15
1264	CST110252	Cell Heaters C-337 - Vendor Deliver to FPDP	5	31-Jul-15	06-Aug-15
1265	CST115082	Fluorine - Engineering Specifications	10	11-May-15*	22-May-15
1266	CST115092	Fluorine - Purchase Requisition	5	26-May-15	01-Jun-15
1267	CST115102	Fluorine - Develop RFP	10	02-Jun-15	15-Jun-15
1268	CST115112	Fluorine - Issue RFP	1	16-Jun-15	16-Jun-15
1269	CST115122	Fluorine - Vendors Review and Submit Proposals	5	17-Jun-15	23-Jun-15
1270	CST115132	Fluorine - Bid Technical Review	5	24-Jun-15	30-Jun-15
1271	CST115142	Fluorine - Prepare DOE Consent Package	5	01-Jul-15	08-Jul-15
1272	CST115152	Fluorine - DOE Review and Consent	10	09-Jul-15	22-Jul-15
1273	CST115162	Fluorine - Award Contract	1	23-Jul-15	23-Jul-15
1274	CST115172	Fluorine - Vendor Deliver to FPDP	20	24-Jul-15	20-Aug-15
1275	CST115182	Negative Air Machine (NAM)- Engineering Specifications	10	11-May-15*	22-May-15
1276	CST115192	NAM - Purchase Requisition	5	26-May-15	01-Jun-15
1277	CST115202	NAM - Develop RFP	10	02-Jun-15	15-Jun-15
1278	CST115212	NAM - Issue RFP	1	16-Jun-15	16-Jun-15
1279	CST115222	NAM - Vendors Review and Submit Proposals	5	17-Jun-15	23-Jun-15
1280	CST115232	NAM - Bid Technical Review	5	24-Jun-15	30-Jun-15
1281	CST115242	NAM - Prepare DOE Consent Package	5	01-Jul-15	08-Jul-15
1282	CST115252	NAM - DOE Review and Consent	10	09-Jul-15	22-Jul-15
1283	CST115262	NAM - Award Contract	1	23-Jul-15	23-Jul-15
1284	CST115272	NAM - Vendor Deliver to FPDP	120	24-Jul-15	18-Jan-16
1285	CST115282	Decon Enclosure- Engineering Specifications	10	11-May-15*	22-May-15
1286	CST115292	Decon Enclosure - Purchase Requisition	5	26-May-15	01-Jun-15
1287	CST115302	Decon Enclosure - Develop RFP	10	02-Jun-15	15-Jun-15
1288	CST115312	Decon Enclosure - Issue RFP	1	16-Jun-15	16-Jun-15
1289	CST115322	Decon Enclosure - Vendors Review and Submit Proposals	5	17-Jun-15	23-Jun-15

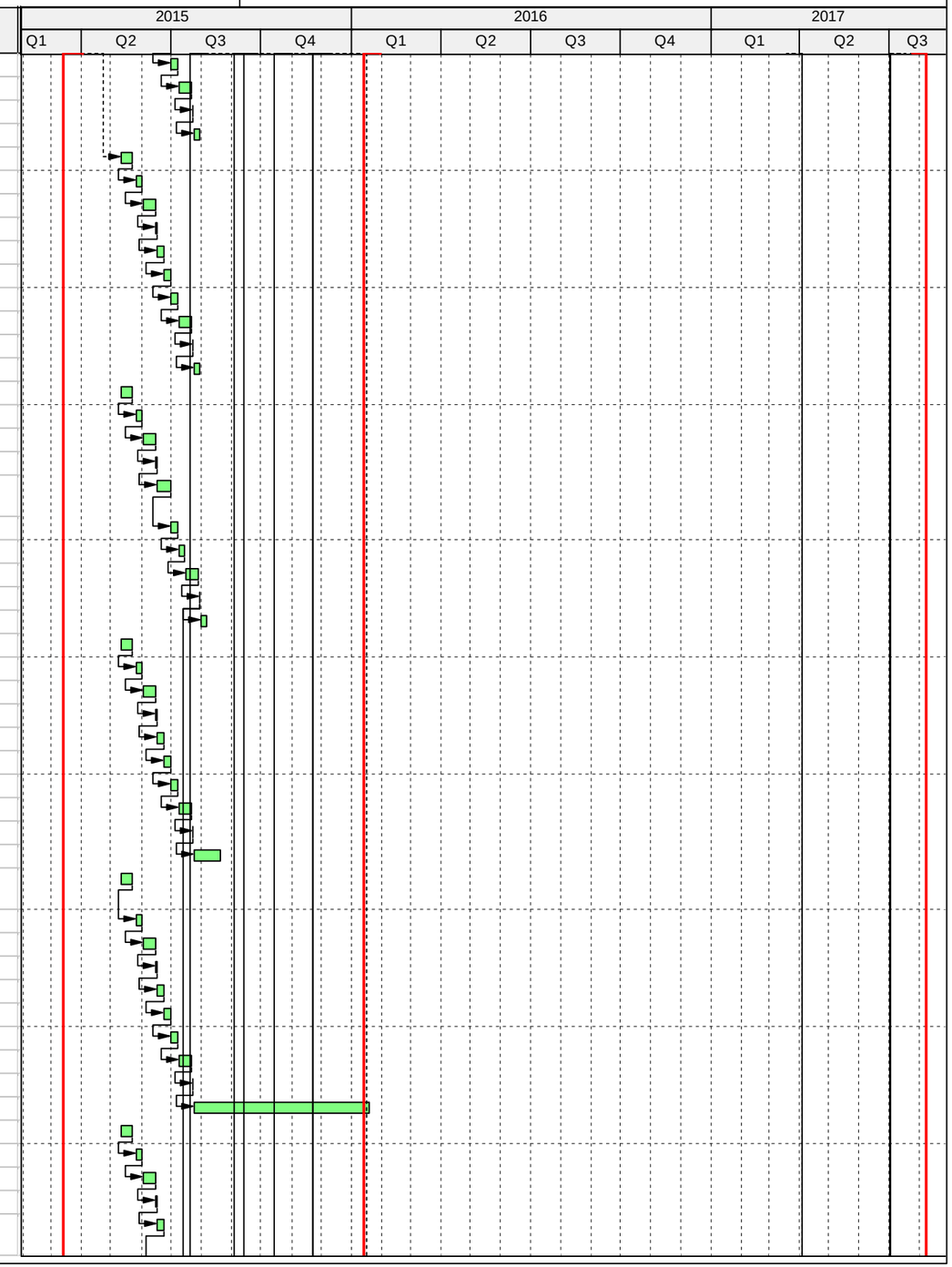

Fluor Federal Services - Paducah

CELL TREATMENT

35
14-May-15 09:52

#	Activity ID	Activity Name	Planned Duration	Start	Finish
1290	CST115332	Decon Enclosure - Bid Technical Review	5	24-Jun-15	30-Jun-15
1291	CST115342	Decon Enclosure - Prepare DOE Consent Package	5	01-Jul-15	08-Jul-15
1292	CST115352	Decon Enclosure - DOE Review and Consent	10	09-Jul-15	22-Jul-15
1293	CST115362	Decon Enclosure - Award Contract	1	23-Jul-15	23-Jul-15
1294	CST115372	NAM - Vendor Deliver to FPDP	120	24-Jul-15	18-Jan-16
1295	**Other Miscellaneous and Support**		523	01-Apr-15	28-Apr-17
1296	CST10137	C-337 Cell Treatment - Analytical Laboratory Operations FY15	128	01-Apr-15	30-Sep-15
1297	CST10138	C-337 Cell Treatment - Analytical Laboratory Operations FY16	252	01-Oct-15	30-Sep-16
1298	CST10139	C-337 Cell Treatment - Analytical Laboratory Operations FY17	143	03-Oct-16	28-Apr-17
1299	CST10148	C-337 Cell Treatment - Nuclear Criticality Safety FY15	128	01-Apr-15	30-Sep-15
1300	CST10149	C-337 Cell Treatment - Nuclear Criticality Safety FY16	252	01-Oct-15	30-Sep-16
1301	CST10150	C-337 Cell Treatment - Nuclear Criticality Safety FY17	143	03-Oct-16	28-Apr-17
1302	CST10155	C-337 Cell Treatment - NDA FY15	128	01-Apr-15	30-Sep-15
1303	CST10156	C-337 Cell Treatment - NDA FY16	252	01-Oct-15	30-Sep-16
1304	CST10157	C-337 Cell Treatment - NDA FY17	143	03-Oct-16	28-Apr-17
1305	CST10160	C-337 Cell Treatment - Nuclear Materials Control and Accountability FY15	128	01-Apr-15	30-Sep-15
1306	CST10161	C-337 Cell Treatment - Nuclear Materials Control and Accountability FY16	252	01-Oct-15	30-Sep-16
1307	CST10162	C-337 Cell Treatment - Nuclear Materials Control and Accountability FY17	143	03-Oct-16	28-Apr-17
1308	CST10165	C-337 Cell Treatment - EPHA Support FY15	128	01-Apr-15	30-Sep-15
1309	CST10166	C-337 Cell Treatment - EPHA Support FY16	252	01-Oct-15	30-Sep-16
1310	CST10167	C-337 Cell Treatment - EPHA Support FY17	143	03-Oct-16	28-Apr-17
1311	CST10171	C-337 Cell Treatment - PCB Maintenance (Troughs) FY15	128	01-Apr-15	30-Sep-15
1312	CST10172	C-337 Cell Treatment - PCB Maintenance (Troughs) FY16	252	01-Oct-15	30-Sep-16
1313	CST10173	C-337 Cell Treatment - PCB Maintenance (Troughs) FY17	143	03-Oct-16	28-Apr-17
1314	CST10182	C-337 Cell Treatment - Technical Support FY15	128	01-Apr-15	30-Sep-15
1315	CST10183	C-337 Cell Treatment - Technical Support FY16	252	01-Oct-15	30-Sep-16
1316	CST10184	C-337 Cell Treatment - Technical Support FY17	143	03-Oct-16	28-Apr-17
1317	CST10190	C-337 Cell Treatment - Project Management FY15	128	01-Apr-15	30-Sep-15
1318	CST10191	C-337 Cell Treatment - Project Management FY16	252	01-Oct-15	30-Sep-16
1319	CST10192	C-337 Cell Treatment - Project Management FY17	143	03-Oct-16	28-Apr-17
1320	CST10195	C-337 Cell Treatment - Industrial Health FY15	128	01-Apr-15	30-Sep-15
1321	CST10196	C-337 Cell Treatment - Industrial Health FY16	252	01-Oct-15	30-Sep-16
1322	CST10197	C-337 Cell Treatment - Industrial Health FY17	143	03-Oct-16	28-Apr-17
1323	CST101980	C-337 Cell Treatment - Health Physics FY15	128	01-Apr-15	30-Sep-15
1324	CST101981	C-337 Cell Treatment - Health Physics FY16	252	01-Oct-15	30-Sep-16
1325	CST101982	C-337 Cell Treatment - Health Physics FY17	143	03-Oct-16	28-Apr-17
1326	CST102282	C-337 Cell Treatment - Nuclear Safety FY15	128	01-Apr-15	30-Sep-15
1327	CST102292	C-337 Cell Treatment - Nuclear Safety FY16	252	01-Oct-15	30-Sep-16
1328	CST102302	C-337 Cell Treatment - Nuclear Safety FY17	143	03-Oct-16	28-Apr-17
1329	CST102312	C-337 Procedures	60	29-Apr-15	23-Jul-15
1330	CST102322	C-337 Training	37	11-Jun-15	03-Aug-15
1331	CST102332	C-337 Hire Employees	80	01-Apr-15	23-Jul-15
1332	CST115382	C-337 Cell Treatment - Utility Operations FY15	128	01-Apr-15	30-Sep-15
1333	CST115392	C-337 Cell Treatment - Utility Operations FY16	252	01-Oct-15	30-Sep-16

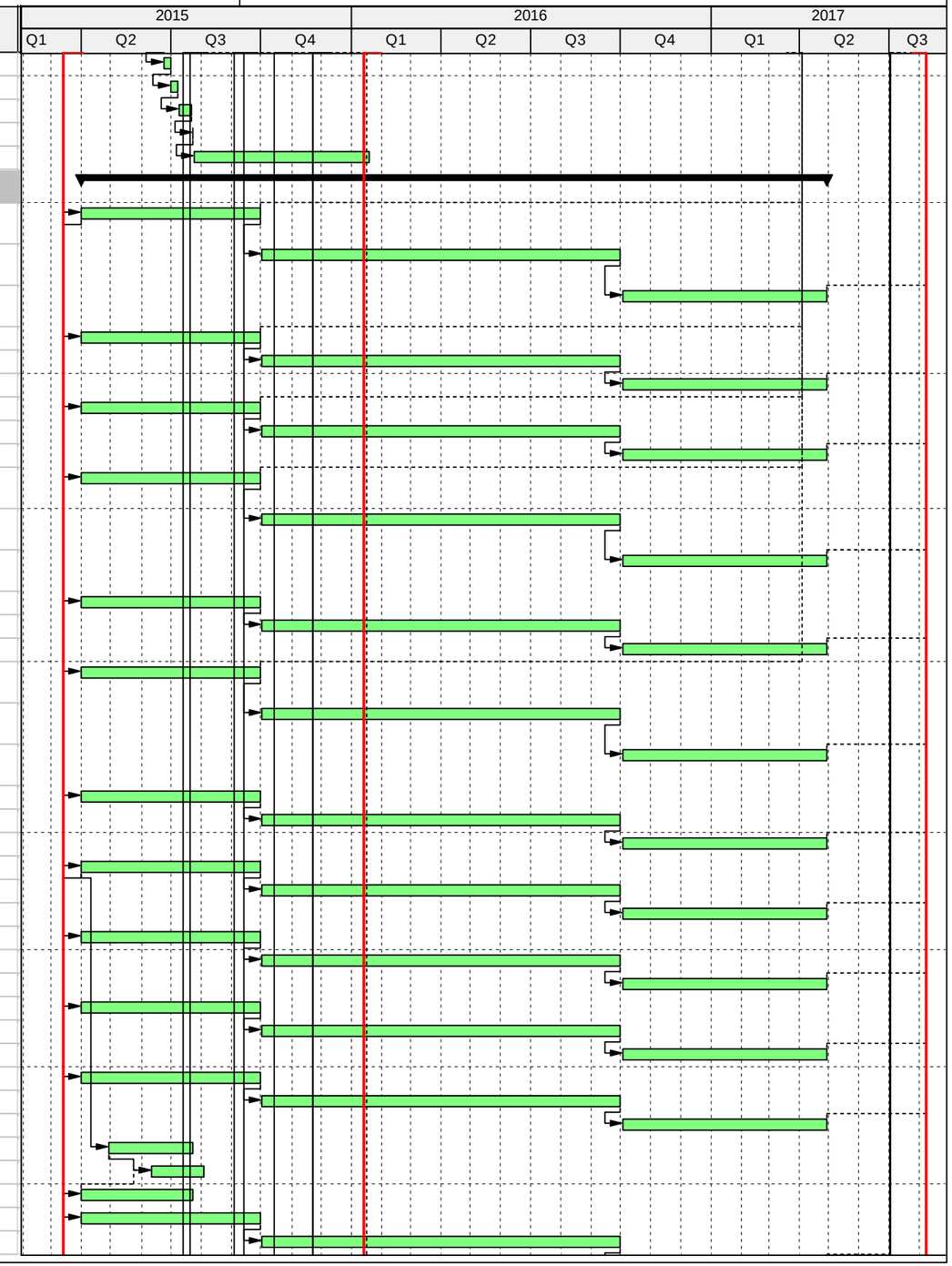

Fluor Federal Services - Paducah

CELL TREATMENT

36
14-May-15 09:52

#	Activity ID	Activity Name	Planned Duration	Start	Finish
1334	CST115402	C-337 Cell Treatment - Utility Operations FY17	143	03-Oct-16	28-Apr-17
1335	CST115412	C-337 Cell Treatment - Systems Engineering FY15	128	01-Apr-15	30-Sep-15
1336	CST115422	C-337 Cell Treatment - Systems Engineering FY16	252	01-Oct-15	30-Sep-16
1337	CST115432	C-337 Cell Treatment - Systems Engineering FY17	143	03-Oct-16	28-Apr-17
1338	CST115442	C-337 Cell Treatment - CONOPS FY15	128	01-Apr-15	30-Sep-15
1339	CST115452	C-337 Cell Treatment - CONOPS FY16	252	01-Oct-15	30-Sep-16
1340	CST115462	C-337 Cell Treatment - CONOPS FY17	143	03-Oct-16	28-Apr-17
1341	CST115472	C-337 Cell Treatment - QA/QC FY15	128	01-Apr-15	30-Sep-15
1342	CST115482	C-337 Cell Treatment - QA/QC FY16	252	01-Oct-15	30-Sep-16
1343	CST115492	C-337 Cell Treatment - QA/QC FY17	143	03-Oct-16	28-Apr-17
1344	CST116222	C-337 Cell Treatment - Property Management FY15	128	01-Apr-15	30-Sep-15
1345	CST116232	C-337 Cell Treatment - Property Management FY16	252	01-Oct-15	30-Sep-16
1346	CST116242	C-337 Cell Treatment - Property Management FY17	143	03-Oct-16	28-Apr-17
1347	CST116252	C-337 Cell Treatment - Inventory Management FY15	128	01-Apr-15	30-Sep-15
1348	CST116262	C-337 Cell Treatment - Inventory Management FY16	252	01-Oct-15	30-Sep-16
1349	CST116272	C-337 Cell Treatment - Inventory Management FY17	143	03-Oct-16	28-Apr-17
1350	CST116282	C-337 Cell Treatment - IT Support FY15	128	01-Apr-15	30-Sep-15
1351	CST116292	C-337 Cell Treatment - IT Support FY16	252	01-Oct-15	30-Sep-16
1352	CST116302	C-337 Cell Treatment - IT Support FY17	143	03-Oct-16	28-Apr-17
1353	CST116312	C-337 Cell Treatment - Operations R-114 Movement FY15	128	01-Apr-15	30-Sep-15
1354	CST116322	C-337 Cell Treatment - Operations R-114 Movement FY16	252	01-Oct-15	30-Sep-16
1355	CST116332	C-337 Cell Treatment - Operations R-114 Movement FY17	143	03-Oct-16	28-Apr-17
1356	CST116342	C-337 Cell Treatment - Cylinder Movement Support BWCS FY15	38	07-Aug-15	30-Sep-15
1357	CST116352	C-337 Cell Treatment - Cylinder Movement Support BWCS FY16	252	01-Oct-15	30-Sep-16
1358	CST116362	C-337 Cell Treatment - Cylinder Movement Support BWCS FY17	143	03-Oct-16	28-Apr-17
1359	**All Affected Buildings**		580	01-Apr-15	20-Jul-17
1360	**Other Miscellaneous Cell Treatment Support**		580	01-Apr-15	20-Jul-17
1361	**Waste Management for Cell Treatment**		580	01-Apr-15	20-Jul-17
1362	CST101590	Develop Sampling Analysis Plan	200	01-Apr-15	18-Jan-16
1363	CST101600	Collect Samples FY15	128	01-Apr-15	30-Sep-15
1364	CST101603	Collect Samples FY16	252	01-Oct-15	30-Sep-16
1365	CST101605	Collect Samples FY17	143	03-Oct-16	28-Apr-17
1366	CST101610	Complete Baseline Characterization FY15	108	29-Apr-15	30-Sep-15
1367	CST101613	Complete Baseline Characterization FY16	252	01-Oct-15	30-Sep-16
1368	CST101615	Complete Baseline Characterization FY17	143	03-Oct-16	28-Apr-17
1369	CST101620	Develop Waste Profiles FY15	88	28-May-15	30-Sep-15
1370	CST101623	Develop Waste Profiles FY16	252	01-Oct-15	30-Sep-16
1371	CST101625	Develop Waste Profiles FY17	143	03-Oct-16	28-Apr-17
1372	CST101630	Perform NDA Measurements for Waste FY16	251	01-Oct-15	30-Sep-16
1373	CST101635	Perform NDA Measurements for Waste FY17	143	03-Oct-16	28-Apr-17
1374	CST101643	Package Waste FY16	251	01-Oct-15	30-Sep-16
1375	CST101645	Package Waste FY17	153	03-Oct-16	12-May-17
1376	CST101653	Load Containers FY16	231	30-Oct-15	30-Sep-16
1377	CST101655	Load Containers FY17	153	03-Oct-16	12-May-17
1378	CST101663	Ship and Disposition Waste FY16	226	06-Nov-15	30-Sep-16

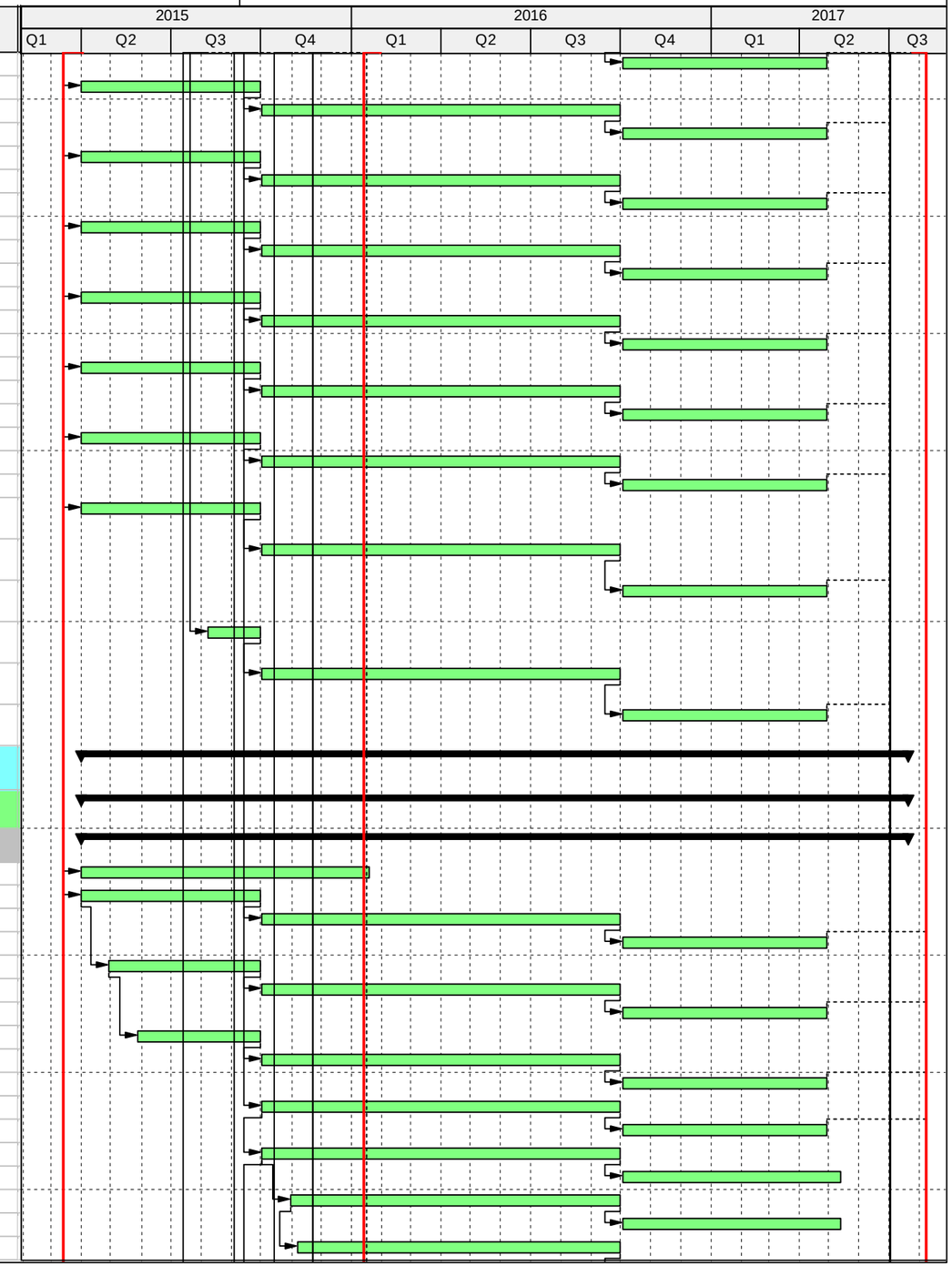

Fluor Federal Services - Paducah

CELL TREATMENT

37
14-May-15 09:52

#	Activity ID	Activity Name	Planned Duration	Start	Finish
1379	CST101665	Ship and Disposition Waste FY17	200	03-Oct-16	20-Jul-17
1380	CST118692	Procure Containers FY15	128	01-Apr-15	30-Sep-15
1381	CST118702	Procure Containers FY16	252	01-Oct-15	30-Sep-16
1382	CST118712	Procure Containers FY17	165	03-Oct-16	31-May-17
1383	CST118732	Disassemble and Remove Hold-Up and/or Trap Media FY16	251	01-Oct-15	30-Sep-16
1384	CST118742	Disassemble and Remove Hold-Up and/or Trap Media FY17	165	03-Oct-16	31-May-17
1385	CST118762	Perform Splitting, Blending, Overpacking, Re-Packaging Trap Media FY16	251	01-Oct-15	30-Sep-16
1386	CST118772	Perform Splitting, Blending, Overpacking, Re-Packaging Trap Media FY17	165	03-Oct-16	31-May-17
1387	**C-337A**		580	01-Apr-15	20-Jul-17
1388	**Cell Static Treatment**		580	01-Apr-15	20-Jul-17
1389	**Key Project Milestones**		368	04-Feb-16	20-Jul-17
1390	CST116422	Mobilize in C-337A	0	04-Feb-16	
1391	CST116452	C-337A Complete	0		20-Jul-17
1392	**Surveillance and Maintenance Supporting Cell Treatment**		580	01-Apr-15	20-Jul-17
1393	CST101700	S&M for C-337A Cell Treatment Operations FY15	128	01-Apr-15	30-Sep-15
1394	CST118972	S&M for C-337A Cell Treatment Operations FY16	252	01-Oct-15	30-Sep-16
1395	CST118982	S&M for C-337A Cell Treatment Operations FY17	200	03-Oct-16	20-Jul-17
1396	**C337A Removal of UF6 Piping**		195	01-Feb-16	04-Nov-16
1397	**C-337A Removal of UF6 Piping**		195	01-Feb-16	04-Nov-16
1398	CST1040	Obtain UF6 Negative	3	01-Feb-16	03-Feb-16
1399	CST1041	Drums	20	04-Feb-16	02-Mar-16
1400	CST1042	Obtain UF6 Negative	3	03-Mar-16	07-Mar-16
1401	CST1043	Removal of 10 Autoclave manifolds up to the trench	20	08-Mar-16	05-Apr-16
1402	CST1044	Obtain UF6 Negative	3	06-Apr-16	08-Apr-16
1403	CST1045	Removal of Piping From the Trench	50	11-Apr-16	20-Jun-16
1404	CST1046	Obtain UF6 Negative	3	21-Jun-16	23-Jun-16
1405	CST1047	Removal of Piping From the West Wall	45	24-Jun-16	26-Aug-16
1406	CST1048	Removal of Jet Station Piping assuming up to the 37 Building	45	29-Aug-16	01-Nov-16
1407	CST1049	Obtain UF6 Negative	3	02-Nov-16	04-Nov-16
1408	**Other Miscellaneous Cell Treatment Support**		452	01-Oct-15	20-Jul-17
1409	**Other Miscellaneous and Support**		395	01-Oct-15	28-Apr-17
1410	CST118062	C-337A Cell Treatment - Analytical Laboratory Operations FY16	252	01-Oct-15*	30-Sep-16
1411	CST118072	C-337A Cell Treatment - Analytical Laboratory Operations FY17	143	03-Oct-16	28-Apr-17
1412	CST118082	C-337A Cell Treatment - Nuclear Criticality Safety FY16	252	01-Oct-15*	30-Sep-16
1413	CST118092	C-337A Cell Treatment - Nuclear Criticality Safety FY17	143	03-Oct-16	28-Apr-17
1414	CST118102	C-337A Cell Treatment - NDA FY16	252	01-Oct-15*	30-Sep-16
1415	CST118112	C-337A Cell Treatment - NDA FY17	143	03-Oct-16	28-Apr-17
1416	CST118122	C-337A Cell Treatment - Nuclear Materials Control and Accountability FY16	252	01-Oct-15*	30-Sep-16
1417	CST118132	C-337A Cell Treatment - Nuclear Materials Control and Accountability FY17	143	03-Oct-16	28-Apr-17
1418	CST118142	C-337A Cell Treatment - EPHA Support FY16	252	01-Oct-15*	30-Sep-16

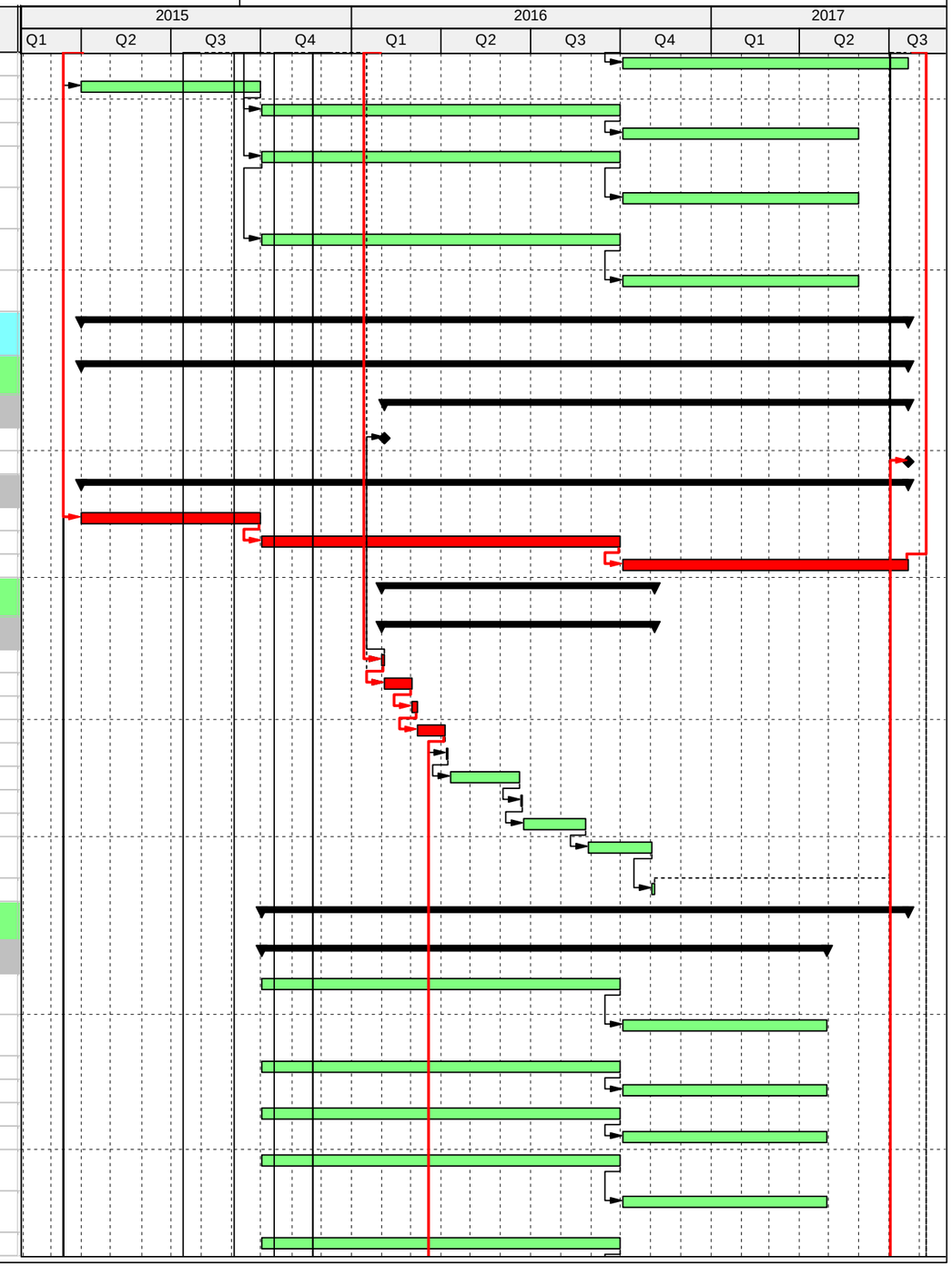

Fluor Federal Services - Paducah

CELL TREATMENT

38
14-May-15 09:52

#	Activity ID	Activity Name	Planned Duration	Start	Finish
1419	CST118152	C-337A Cell Treatment - EPHA Support FY17	143	03-Oct-16	28-Apr-17
1420	CST118162	C-337A Cell Treatment - PCB Maintenance (Troughs) FY16	252	01-Oct-15*	30-Sep-16
1421	CST118172	C-337A Cell Treatment - PCB Maintenance (Troughs) FY17	143	03-Oct-16	28-Apr-17
1422	CST118182	C-337A Cell Treatment - Technical Support FY16	252	01-Oct-15*	30-Sep-16
1423	CST118192	C-337A Cell Treatment - Technical Support FY17	143	03-Oct-16	28-Apr-17
1424	CST118202	C-337A Cell Treatment - Project Management FY16	252	01-Oct-15*	30-Sep-16
1425	CST118212	C-337A Cell Treatment - Project Management FY17	143	03-Oct-16	28-Apr-17
1426	CST118222	C-337A Cell Treatment - Industrial Health FY16	252	01-Oct-15*	30-Sep-16
1427	CST118232	C-337A Cell Treatment - Industrial Health FY17	143	03-Oct-16	28-Apr-17
1428	CST118242	C-337A Cell Treatment - Health Physics FY16	252	01-Oct-15*	30-Sep-16
1429	CST118252	C-337A Cell Treatment - Health Physics FY17	143	03-Oct-16	28-Apr-17
1430	CST118262	C-337A Cell Treatment - Nuclear Safety FY16	252	01-Oct-15*	30-Sep-16
1431	CST118272	C-337A Cell Treatment - Nuclear Safety FY17	143	03-Oct-16	28-Apr-17
1432	CST118312	C-337A Cell Treatment - Utility Operations FY16	252	01-Oct-15*	30-Sep-16
1433	CST118322	C-337A Cell Treatment - Utility Operations FY17	143	03-Oct-16	28-Apr-17
1434	CST118332	C-337A Cell Treatment - Systems Engineering FY16	252	01-Oct-15*	30-Sep-16
1435	CST118342	C-337A Cell Treatment - Systems Engineering FY17	143	03-Oct-16	28-Apr-17
1436	CST118352	C-337A Cell Treatment - CONOPS FY16	252	01-Oct-15*	30-Sep-16
1437	CST118362	C-337A Cell Treatment - CONOPS FY17	143	03-Oct-16	28-Apr-17
1438	CST118372	C-337A Cell Treatment - QA/QC FY16	252	01-Oct-15*	30-Sep-16
1439	CST118382	C-337A Cell Treatment - QA/QC FY17	143	03-Oct-16	28-Apr-17
1440	**Waste Management for Cell Treatment**		325	06-Apr-16	20-Jul-17
1441	CST118872	Tc99 Traps - Develop Sampling Analysis Plan	30	06-Apr-16	17-May-16
1442	CST118882	Tc99 Traps - Collect Samples	30	18-May-16	29-Jun-16
1443	CST118892	Tc99 Traps - Complete Baseline Characterization	30	30-Jun-16	11-Aug-16
1444	CST118902	Tc99 Traps - Develop Waste Profiles	30	12-Aug-16	23-Sep-16
1445	CST118912	Tc99 Traps Disassemble and Remove Hold-Up and/or Trap Media	170	26-Sep-16	31-May-17
1446	CST118922	Tc99 Traps - Package Waste	170	11-Oct-16	14-Jun-17
1447	CST118932	Tc99 Traps - Perform NDA Measurements for Waste	181	12-Oct-16	30-Jun-17
1448	CST118942	Tc99 Traps - Perform Splitting, Blending, Overpacking, Re-Packaging Trap Media	185	12-Oct-16	07-Jul-17
1449	CST118952	Tc99 Traps - Load Containers	180	26-Oct-16	14-Jul-17
1450	CST118962	Tc99 Traps - Ship and Disposition Waste	179	02-Nov-16	20-Jul-17
1451	**C-360**		580	01-Apr-15	20-Jul-17
1452	**Cell Static Treatment**		580	01-Apr-15	20-Jul-17
1453	**Key Project Milestones**		428	05-Nov-15	20-Jul-17
1454	CST116432	Mobilize in C-360	0	05-Nov-15	
1455	CST116462	C-360 Complete	0		20-Jul-17
1456	**Surveillance and Maintenance Supporting Cell Treatment**		523	01-Apr-15	28-Apr-17
1457	CST101690	S&M for C-360 Cell Treatment Operations	523	01-Apr-15	28-Apr-17
1458	**C360 & 37/360 Tie Line Remove UF6 Piping**		301	02-Nov-15	16-Jan-17
1459	**C-360 Removal of UF6 Piping**		301	02-Nov-15	16-Jan-17
1460	CST10015	Obtain UF6 Negative	3	02-Nov-15	04-Nov-15
1461	CST10016	Tech Traps in the Basement	30	05-Nov-15	18-Dec-15
1462	CST10017	Obtain UF6 Negative	3	21-Dec-15	23-Dec-15

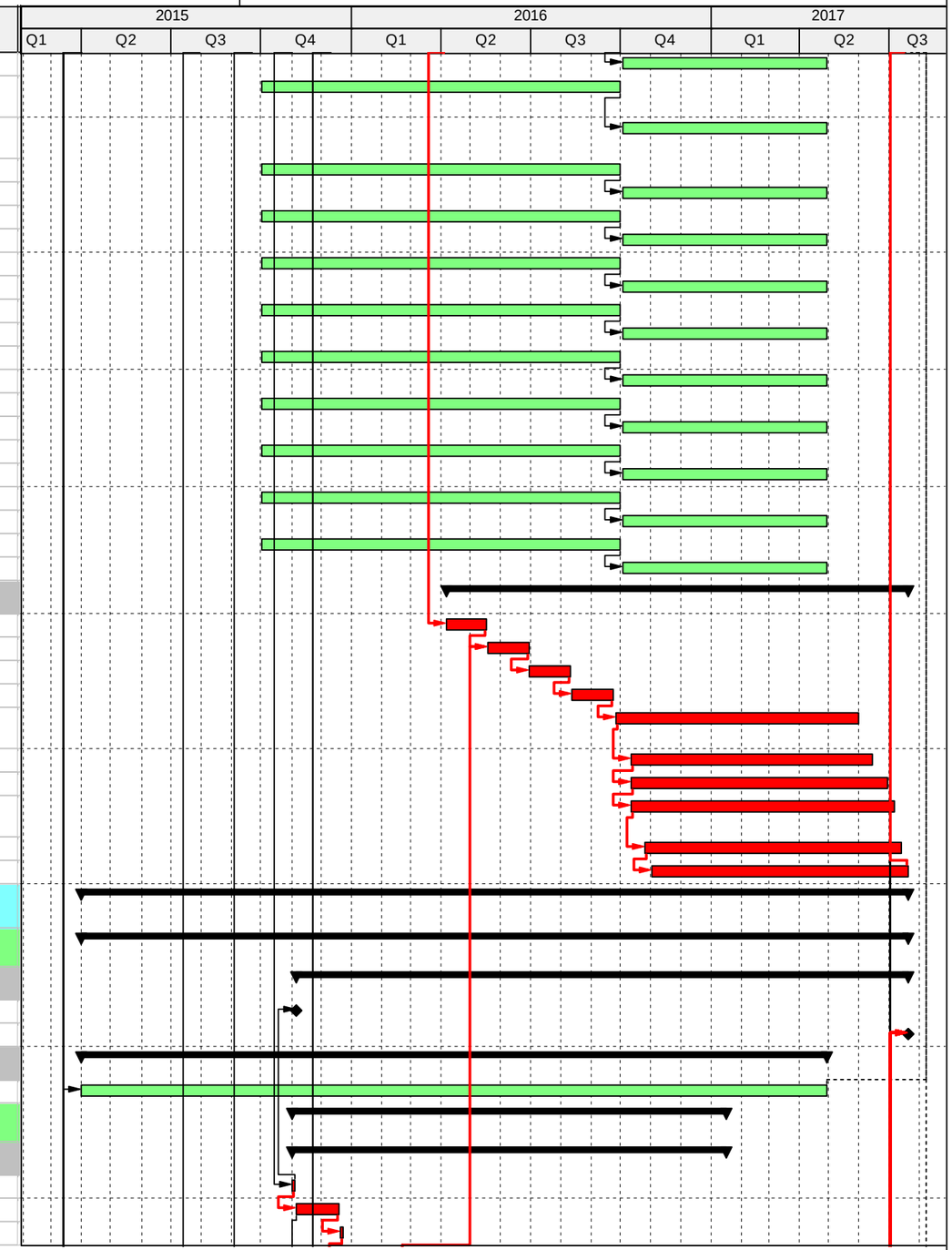

Fluor Federal Services - Paducah

CELL TREATMENT

39
14-May-15 09:52

#	Activity ID	Activity Name	Planned Duration	Start	Finish
1463	CST10018	C360 Autoclave Tech Traps	41	28-Dec-15	23-Feb-16
1464	CST10019	Obtain UF6 Negative	3	24-Feb-16	26-Feb-16
1465	CST10020	Drums and Associated Piping in the Basement	30	29-Feb-16	11-Apr-16
1466	CST10021	Obtain UF6 Negative	10	12-Apr-16	25-Apr-16
1467	CST10022	Autoclave UF6 manifolds	30	26-Apr-16	07-Jun-16
1468	CST10023	Obtain UF6 Negative	3	08-Jun-16	10-Jun-16
1469	CST10024	Lab Cabinets	30	13-Jun-16	25-Jul-16
1470	CST10025	Obtain UF6 Negatives	3	26-Jul-16	28-Jul-16
1471	CST10026	Pipe Gallery in the Basement & Between Floors	30	29-Jul-16	09-Sep-16
1472	CST10027	Obtain UF6 Negative	10	12-Sep-16	23-Sep-16
1473	CST10028	Drain Station and Associated Piping in the Basement	30	26-Sep-16	07-Nov-16
1474	CST10029	Obtain UF6 Negative	3	08-Nov-16	10-Nov-16
1475	CST10030	Tie Line Evac HDR	30	11-Nov-16	28-Dec-16
1476	CST10031	Mechanically Decon	288	19-Nov-15	16-Jan-17
1477	**Other Miscellaneous Cell Treatment Support**		452	01-Oct-15	20-Jul-17
1478	**Other Miscellaneous and Support**		452	01-Oct-15	20-Jul-17
1479	CST118392	C-360 Cell Treatment - Analytical Laboratory Operations FY16	252	01-Oct-15*	30-Sep-16
1480	CST118402	C-360 Cell Treatment - Analytical Laboratory Operations FY17	200	03-Oct-16	20-Jul-17
1481	CST118412	C-360 Cell Treatment - Nuclear Criticality Safety FY16	252	01-Oct-15*	30-Sep-16
1482	CST118422	C-360 Cell Treatment - Nuclear Criticality Safety FY17	200	03-Oct-16	20-Jul-17
1483	CST118432	C-360 Cell Treatment - NDA FY16	252	01-Oct-15*	30-Sep-16
1484	CST118442	C-360 Cell Treatment - NDA FY17	200	03-Oct-16	20-Jul-17
1485	CST118452	C-360 Cell Treatment - Nuclear Materials Control and Accountability FY16	252	01-Oct-15*	30-Sep-16
1486	CST118462	C-360 Cell Treatment - Nuclear Materials Control and Accountability FY17	200	03-Oct-16	20-Jul-17
1487	CST118472	C-360 Cell Treatment - EPHA Support FY16	252	01-Oct-15*	30-Sep-16
1488	CST118482	C-360 Cell Treatment - EPHA Support FY17	200	03-Oct-16	20-Jul-17
1489	CST118492	C-360 Cell Treatment - PCB Maintenance (Troughs) FY16	252	01-Oct-15*	30-Sep-16
1490	CST118502	C-360 Cell Treatment - PCB Maintenance (Troughs) FY17	200	03-Oct-16	20-Jul-17
1491	CST118512	C-360 Cell Treatment - Technical Support FY16	252	01-Oct-15*	30-Sep-16
1492	CST118522	C-360 Cell Treatment - Technical Support FY17	200	03-Oct-16	20-Jul-17
1493	CST118532	C-360 Cell Treatment - Project Management FY16	252	01-Oct-15*	30-Sep-16
1494	CST118542	C-360 Cell Treatment - Project Management FY17	200	03-Oct-16	20-Jul-17
1495	CST118552	C-360 Cell Treatment - Industrial Health FY16	252	01-Oct-15*	30-Sep-16
1496	CST118562	C-360 Cell Treatment - Industrial Health FY17	200	03-Oct-16	20-Jul-17
1497	CST118572	C-360 Cell Treatment - Health Physics FY16	252	01-Oct-15*	30-Sep-16
1498	CST118582	C-360 Cell Treatment - Health Physics FY17	200	03-Oct-16	20-Jul-17
1499	CST118592	C-360 Cell Treatment - Nuclear Safety FY16	252	01-Oct-15*	30-Sep-16
1500	CST118602	C-360 Cell Treatment - Nuclear Safety FY17	200	03-Oct-16	20-Jul-17
1501	CST118612	C-360 Cell Treatment - Utility Operations FY16	252	01-Oct-15*	30-Sep-16
1502	CST118622	C-360 Cell Treatment - Utility Operations FY17	200	03-Oct-16	20-Jul-17
1503	CST118632	C-360 Cell Treatment - Systems Engineering FY16	252	01-Oct-15*	30-Sep-16
1504	CST118642	C-360 Cell Treatment - Systems Engineering FY17	200	03-Oct-16	20-Jul-17
1505	CST118652	C-360 Cell Treatment - CONOPS FY16	252	01-Oct-15*	30-Sep-16
1506	CST118662	C-360 Cell Treatment - CONOPS FY17	200	03-Oct-16	20-Jul-17
1507	CST118672	C-360 Cell Treatment - QA/QC FY16	252	01-Oct-15*	30-Sep-16

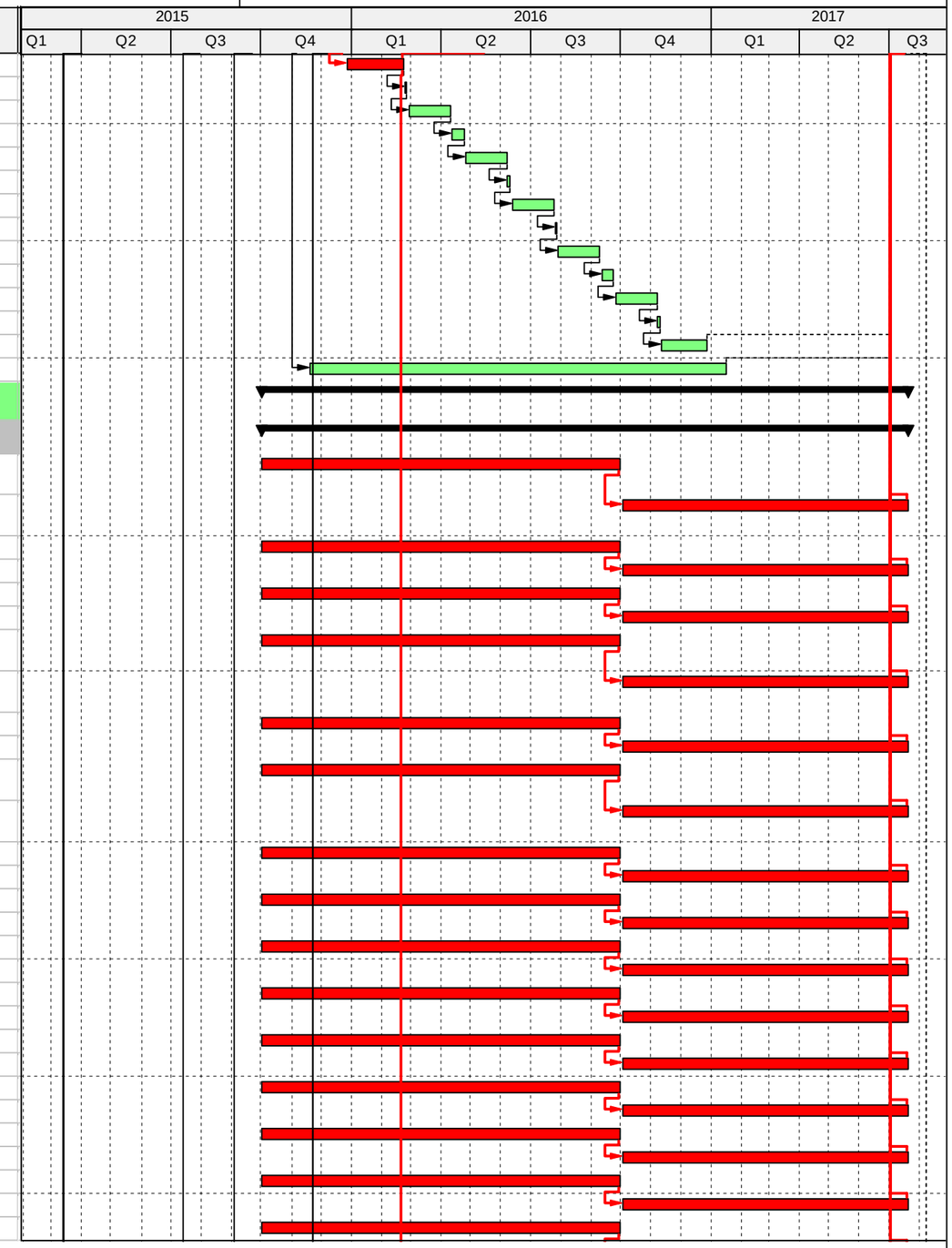

Fluor Federal Services - Paducah

CELL TREATMENT

40
14-May-15 09:52

#	Activity ID	Activity Name	Planned Duration	Start	Finish
1508	CST118682	C-337A Cell Treatment - QA/QC FY17	200	03-Oct-16	20-Jul-17
1509	**Waste Management for Cell Treatment**		374	27-Jan-16	20-Jul-17
1510	CST118782	Tc99 Traps - Develop Sampling Analysis Plan	30	27-Jan-16	08-Mar-16
1511	CST118792	Tc99 Traps - Collect Samples	30	09-Mar-16	20-Apr-16
1512	CST118802	Tc99 Traps - Complete Baseline Characterization	30	21-Apr-16	02-Jun-16
1513	CST118803	Tc99 Traps - Develop Waste Profiles	30	03-Jun-16	15-Jul-16
1514	CST118805	Tc99 Traps Disassemble and Remove Hold-Up and/or Trap Media	197	18-Jul-16	28-Apr-17
1515	CST118807	Tc99 Traps - Package Waste	197	01-Aug-16	12-May-17
1516	CST118822	Tc99 Traps - Perform NDA Measurements for Waste	201	02-Aug-16	19-May-17
1517	CST118825	Tc99 Traps - Perform Splitting, Blending, Overpacking, Re-Packaging Trap Media	209	02-Aug-16	01-Jun-17
1518	CST118842	Tc99 Traps - Load Containers	220	16-Aug-16	30-Jun-17
1519	CST118852	Tc99 Traps - Ship and Disposition Waste	228	23-Aug-16	20-Jul-17
1520	**C-333**		730	22-Jul-14	16-Jun-17
1521	**Cell Static Treatment**		696	22-Jul-14	28-Apr-17
1522	**Key Project Milestones**		0	22-Jul-14	22-Jul-14
1523	CST116382	Complete C-333 Cell Treatment in 10 Cells	0		22-Jul-14
1524	**Surveillance and Maintenance Supporting Cell Treatment**		374	02-Nov-15	28-Apr-17
1525	FL20115	Start-Up Evac HR / Drums for C-333 Cell Treatment Operations	334	04-Jan-16*	28-Apr-17
1526	FL2100420	S and M PMs and CMs for C-333 Cell Treatment Operations	334	04-Jan-16*	28-Apr-17
1527	FL2100460	PCB Trough Maintenance C-333 Cell Treatment Operations	374	02-Nov-15*	28-Apr-17
1528	FL2100480	Trap Changes C-333 Cell Treatment Operations	348	10-Dec-15	28-Apr-17
1529	**Cell (1) Static Treatment**		61	01-Dec-15	30-Jan-16
1530	**Cell Treatment Preparation**		12	01-Dec-15	12-Dec-15
1531	CST109212	Obtain UF6 Negative for Modifications and Cell Treatment (333-1)	2	01-Dec-15	02-Dec-15
1532	CST109222	HF Sweep (333-1)	1	03-Dec-15	03-Dec-15
1533	CST109232	Charge C-410K aand C-410D Fluorine Tanks, Align Headers to C-350, Charge C-350 Tanks (333-1)	2	03-Dec-15	04-Dec-15
1534	CST109235	Converter Sample for Technical Analysis (333-1)	1	05-Dec-15	05-Dec-15
1535	CST109242	Data Collection (333-1)	7	06-Dec-15	12-Dec-15
1536	CST109252	Post Maintenance Testing (333-1)	3	05-Dec-15	07-Dec-15
1537	CST109262	Evacuation (333-1)	1	08-Dec-15	08-Dec-15
1538	CST109272	Leak Rate (333-1)	1	09-Dec-15	09-Dec-15
1539	**Cell Treatment**		42	10-Dec-15	20-Jan-16
1540	CST109282	Cell Treatment (333-1) Using Cart #9	40	10-Dec-15	18-Jan-16
1541	CST109292	Evacuation II(333-1)	1	19-Jan-16	19-Jan-16
1542	CST109302	Leak Rate II (333-1)	1	20-Jan-16	20-Jan-16
1543	**Post Treatment**		10	21-Jan-16	30-Jan-16
1544	CST109312	Obtain UF6 Negative for Modifications and Cell Treatment II (333-1)	2	21-Jan-16	22-Jan-16
1545	CST109322	HF Sweep II (333-1)	1	23-Jan-16	23-Jan-16
1546	CST109332	Data Collection II (333-1)	7	24-Jan-16	30-Jan-16

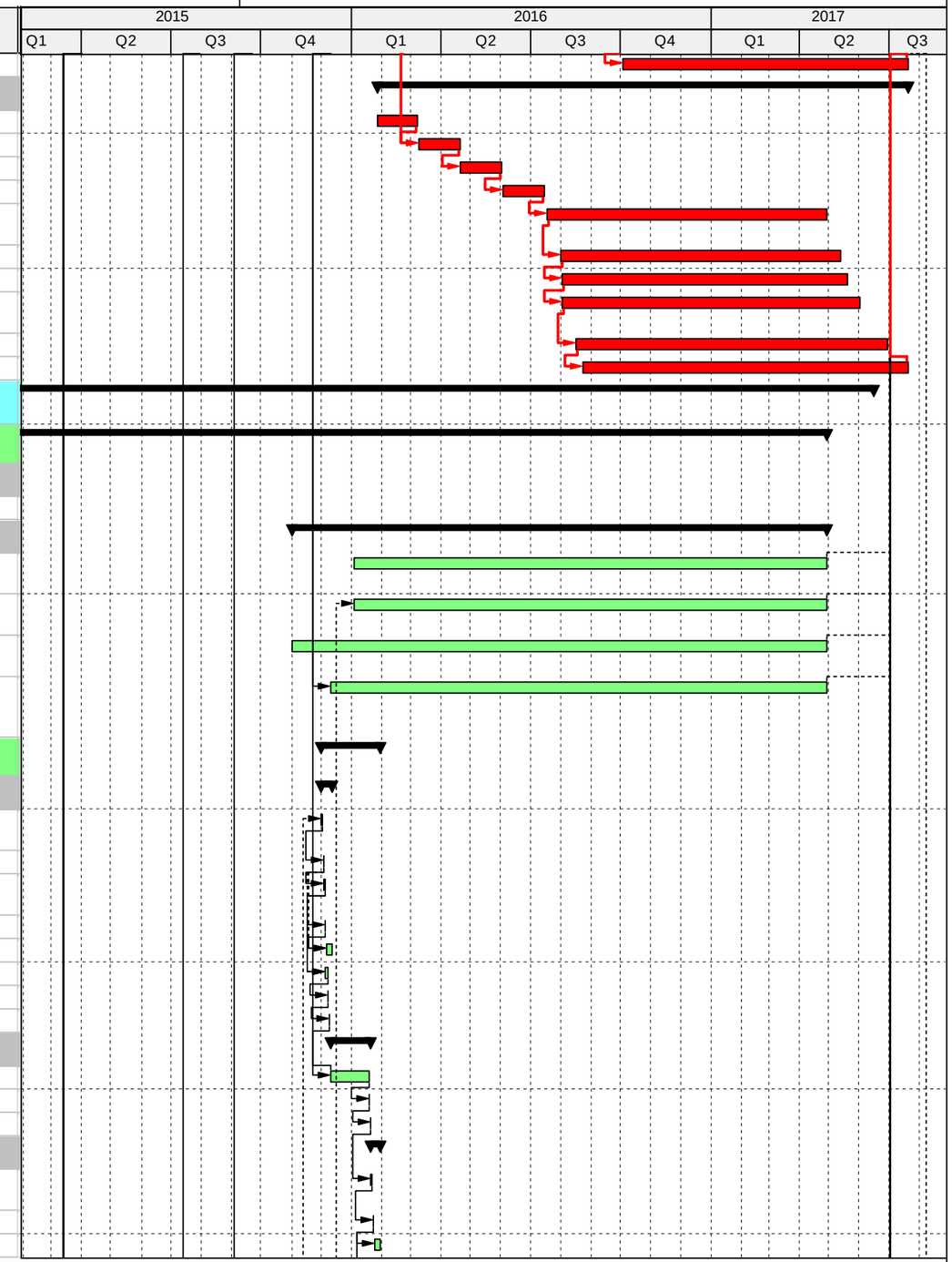

Fluor Federal Services - Paducah

CELL TREATMENT

41
14-May-15 09:52

#	Activity ID	Activity Name	Planned Duration	Start	Finish
1547	CST109342	Post Maintenance Testing II (333-1)	3	24-Jan-16	26-Jan-16
1548	CST109352	Press to Atmosphere (333-1)	1	27-Jan-16	27-Jan-16
1549	**Cell (2) Static Treatment**		61	28-Jan-16	28-Mar-16
1550	**Cell Treatment Preparation**		12	28-Jan-16	08-Feb-16
1551	CST109362	Obtain UF6 Negative for Modifications and Cell Treatment (333-2)	2	28-Jan-16	29-Jan-16
1552	CST109372	HF Sweep (333-2)	1	30-Jan-16	30-Jan-16
1553	CST109382	Charge C-410K aand C-410D Fluorine Tanks, Align Headers to C-350, Charge C-350 Tanks (333-2)	2	30-Jan-16	31-Jan-16
1554	CST109392	Converter Sample for Technical Analysis (333-2)	1	01-Feb-16	01-Feb-16
1555	CST109402	Data Collection (333-2)	7	02-Feb-16	08-Feb-16
1556	CST109412	Post Maintenance Testing (333-2)	3	01-Feb-16	03-Feb-16
1557	CST109422	Evacuation (333-2)	1	04-Feb-16	04-Feb-16
1558	CST109432	Leak Rate (333-2)	1	05-Feb-16	05-Feb-16
1559	**Cell Treatment**		42	06-Feb-16	18-Mar-16
1560	CST109442	Cell Treatment (333-2)	40	06-Feb-16	16-Mar-16
1561	CST109452	Evacuation II(333-2)	1	17-Mar-16	17-Mar-16
1562	CST109462	Leak Rate II (333-2)	1	18-Mar-16	18-Mar-16
1563	**Post Treatment**		10	19-Mar-16	28-Mar-16
1564	CST109472	Obtain UF6 Negative for Modifications and Cell Treatment II (333-2)	2	19-Mar-16	20-Mar-16
1565	CST109482	HF Sweep II (333-2)	1	21-Mar-16	21-Mar-16
1566	CST109492	Data Collection II (333-2)	7	22-Mar-16	28-Mar-16
1567	CST109502	Post Maintenance Testing II (333-2)	3	22-Mar-16	24-Mar-16
1568	CST109512	Press to Atmosphere (333-2)	1	25-Mar-16	25-Mar-16
1569	**Cell (3) Static Treatment**		61	26-Mar-16	25-May-16
1570	**Cell Treatment Preparation**		12	26-Mar-16	06-Apr-16
1571	CST109522	Obtain UF6 Negative for Modifications and Cell Treatment (333-3)	2	26-Mar-16	27-Mar-16
1572	CST109532	HF Sweep (333-3)	1	28-Mar-16	28-Mar-16
1573	CST109542	Charge C-410K aand C-410D Fluorine Tanks, Align Headers to C-350, Charge C-350 Tanks (333-3)	2	28-Mar-16	29-Mar-16
1574	CST109552	Converter Sample for Technical Analysis (333-3)	1	30-Mar-16	30-Mar-16
1575	CST109562	Data Collection (333-3)	7	31-Mar-16	06-Apr-16
1576	CST109572	Post Maintenance Testing (333-3)	3	30-Mar-16	01-Apr-16
1577	CST109582	Evacuation (333-3)	1	02-Apr-16	02-Apr-16
1578	CST109592	Leak Rate (333-3)	1	03-Apr-16	03-Apr-16
1579	**Cell Treatment**		42	04-Apr-16	15-May-16
1580	CST109602	Cell Treatment (333-3)	40	04-Apr-16	13-May-16
1581	CST109612	Evacuation II(333-3)	1	14-May-16	14-May-16
1582	CST109622	Leak Rate II (333-3)	1	15-May-16	15-May-16
1583	**Post Treatment**		10	16-May-16	25-May-16
1584	CST109632	Obtain UF6 Negative for Modifications and Cell Treatment II (333-3)	2	16-May-16	17-May-16
1585	CST109642	HF Sweep II (333-3)	1	18-May-16	18-May-16
1586	CST109652	Data Collection II (333-3)	7	19-May-16	25-May-16
1587	CST109662	Post Maintenance Testing II (333-3)	3	19-May-16	21-May-16
1588	CST109672	Press to Atmosphere (333-3)	1	22-May-16	22-May-16

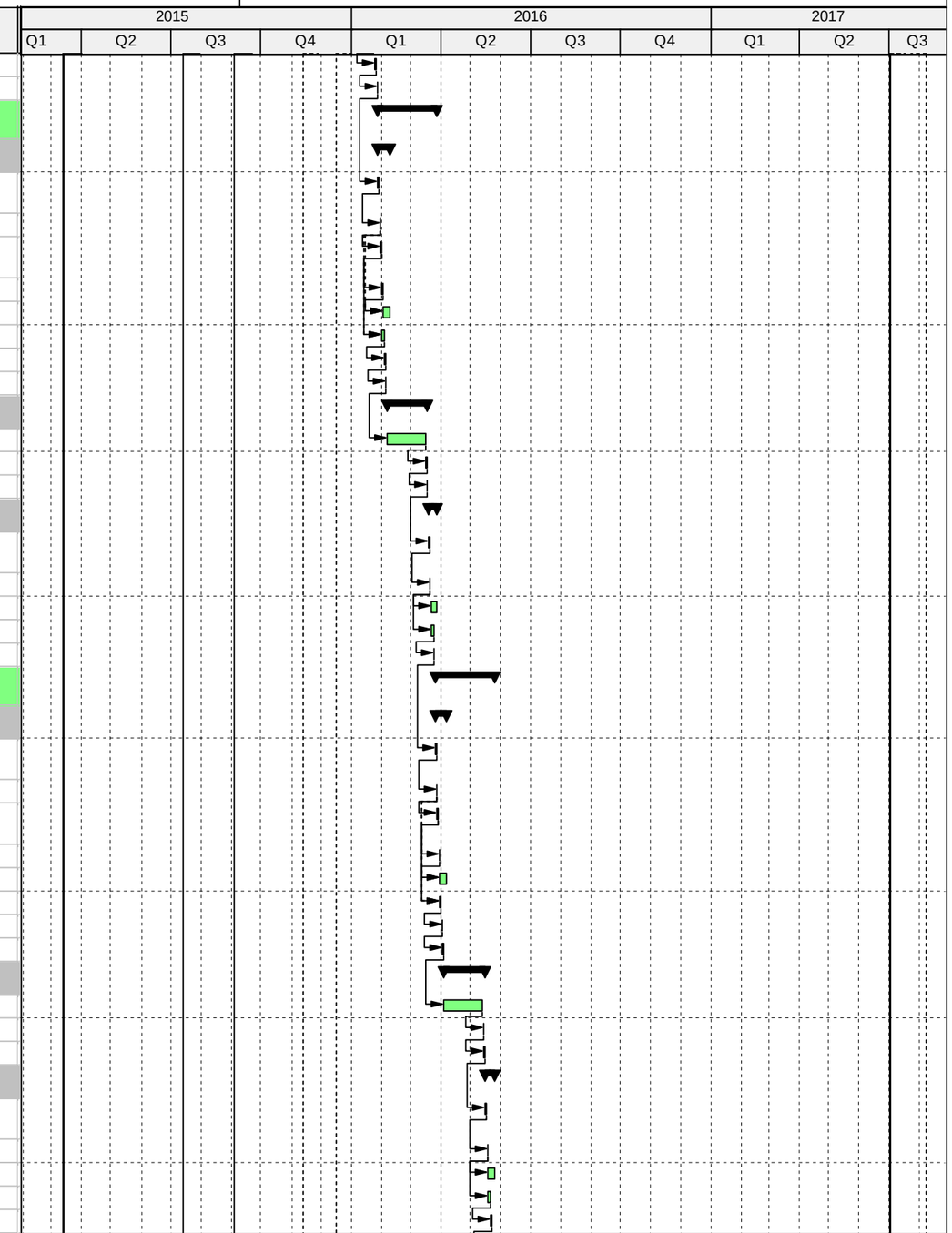

Fluor Federal Services - Paducah

CELL TREATMENT

42
14-May-15 09:52

#	Activity ID	Activity Name	Planned Duration	Start	Finish
1589	**Cell (4) Static Treatment**		61	23-May-16	22-Jul-16
1590	**Cell Treatment Preparation**		12	23-May-16	03-Jun-16
1591	CST109682	Obtain UF6 Negative for Modifications and Cell Treatment (333-4)	2	23-May-16	24-May-16
1592	CST109692	HF Sweep (333-4)	1	25-May-16	25-May-16
1593	CST109702	Charge C-410K aand C-410D Fluorine Tanks, Align Headers to C-350, Charge C-350 Tanks (333-4)	2	25-May-16	26-May-16
1594	CST109712	Converter Sample for Technical Analysis (333-4)	1	27-May-16	27-May-16
1595	CST109722	Data Collection (333-4)	7	28-May-16	03-Jun-16
1596	CST109732	Post Maintenance Testing (333-4)	3	27-May-16	29-May-16
1597	CST109742	Evacuation (333-4)	1	30-May-16	30-May-16
1598	CST109752	Leak Rate (333-4)	1	31-May-16	31-May-16
1599	**Cell Treatment**		42	01-Jun-16	12-Jul-16
1600	CST109762	Cell Treatment (333-4)	40	01-Jun-16	10-Jul-16
1601	CST109772	Evacuation II(333-4)	1	11-Jul-16	11-Jul-16
1602	CST109782	Leak Rate II (333-4)	1	12-Jul-16	12-Jul-16
1603	**Post Treatment**		10	13-Jul-16	22-Jul-16
1604	CST109792	Obtain UF6 Negative for Modifications and Cell Treatment II (333-4)	2	13-Jul-16	14-Jul-16
1605	CST109802	HF Sweep II (333-4)	1	15-Jul-16	15-Jul-16
1606	CST109812	Data Collection II (333-4)	7	16-Jul-16	22-Jul-16
1607	CST109822	Post Maintenance Testing II (333-4)	3	16-Jul-16	18-Jul-16
1608	CST109832	Press to Atmosphere (333-4)	1	19-Jul-16	19-Jul-16
1609	**Cell (5) Static Treatment**		61	20-Jul-16	18-Sep-16
1610	**Cell Treatment Preparation**		12	20-Jul-16	31-Jul-16
1611	CST109842	Obtain UF6 Negative for Modifications and Cell Treatment (333-5)	2	20-Jul-16	21-Jul-16
1612	CST109852	HF Sweep (333-5)	1	22-Jul-16	22-Jul-16
1613	CST109862	Charge C-410K aand C-410D Fluorine Tanks, Align Headers to C-350, Charge C-350 Tanks (333-5)	2	22-Jul-16	23-Jul-16
1614	CST109872	Converter Sample for Technical Analysis (333-5)	1	24-Jul-16	24-Jul-16
1615	CST109882	Data Collection (333-5)	7	25-Jul-16	31-Jul-16
1616	CST109892	Post Maintenance Testing (333-5)	3	24-Jul-16	26-Jul-16
1617	CST109902	Evacuation (333-5)	1	27-Jul-16	27-Jul-16
1618	CST109912	Leak Rate (333-5)	1	28-Jul-16	28-Jul-16
1619	**Cell Treatment**		42	29-Jul-16	08-Sep-16
1620	CST109922	Cell Treatment (333-5)	40	29-Jul-16	06-Sep-16
1621	CST109932	Evacuation II(333-5)	1	07-Sep-16	07-Sep-16
1622	CST109942	Leak Rate II (333-5)	1	08-Sep-16	08-Sep-16
1623	**Post Treatment**		10	09-Sep-16	18-Sep-16
1624	CST109952	Obtain UF6 Negative for Modifications and Cell Treatment II (333-5)	2	09-Sep-16	10-Sep-16
1625	CST109962	HF Sweep II (333-5)	1	11-Sep-16	11-Sep-16
1626	CST109972	Data Collection II (333-5)	7	12-Sep-16	18-Sep-16
1627	CST109982	Post Maintenance Testing II (333-5)	3	12-Sep-16	14-Sep-16
1628	CST109992	Press to Atmosphere (333-5)	1	15-Sep-16	15-Sep-16
1629	**Cell (6) Static Treatment**		61	16-Sep-16	15-Nov-16
1630	**Cell Treatment Preparation**		12	16-Sep-16	27-Sep-16

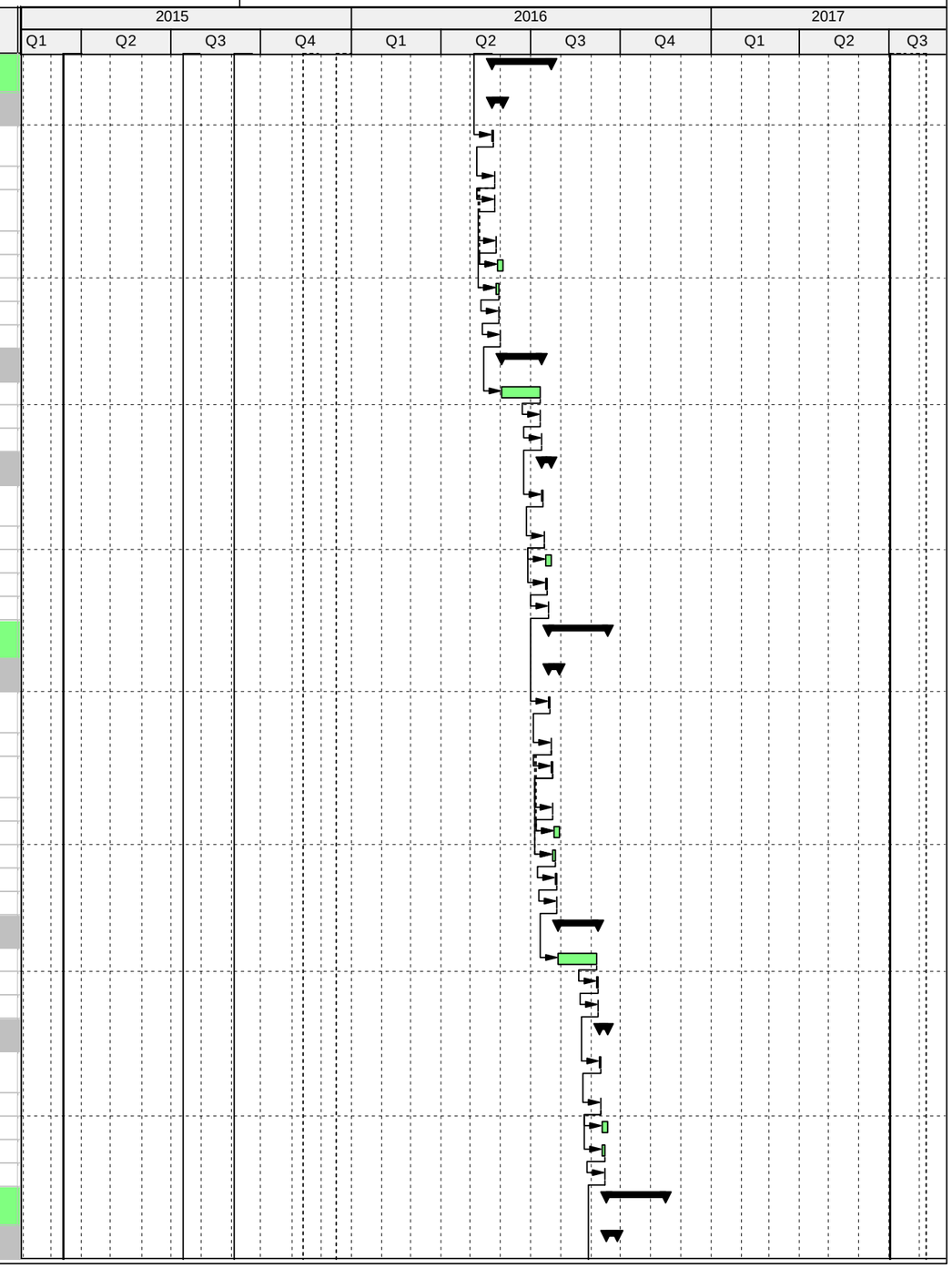

Fluor Federal Services - Paducah

CELL TREATMENT

43
14-May-15 09:52

#	Activity ID	Activity Name	Planned Duration	Start	Finish
1631	CST110002	Obtain UF6 Negative for Modifications and Cell Treatment (333-	2	16-Sep-16	17-Sep-16
1632	CST110012	HF Sweep (333-	1	18-Sep-16	18-Sep-16
1633	CST110022	Charge C-410K aand C-410D Fluorine Tanks, Align Headers to C-350, Charge C-350 Tanks (333-	2	18-Sep-16	19-Sep-16
1634	CST110032	Converter Sample for Technical Analysis (333-	1	20-Sep-16	20-Sep-16
1635	CST110042	Data Collection (333-	7	21-Sep-16	27-Sep-16
1636	CST110052	Post Maintenance Testing (333-	3	20-Sep-16	22-Sep-16
1637	CST110062	Evacuation (333-	1	23-Sep-16	23-Sep-16
1638	CST110072	Leak Rate (333-	1	24-Sep-16	24-Sep-16
1639	**Cell Treatment**		42	25-Sep-16	05-Nov-16
1640	CST110082	Cell Treatment (333-	40	25-Sep-16	03-Nov-16
1641	CST110092	Evacuation II(333-	1	04-Nov-16	04-Nov-16
1642	CST110102	Leak Rate II (333-	1	05-Nov-16	05-Nov-16
1643	**Post Treatment**		10	06-Nov-16	15-Nov-16
1644	CST110112	Obtain UF6 Negative for Modifications and Cell Treatment II (333-	2	06-Nov-16	07-Nov-16
1645	CST110122	HF Sweep II (333-	1	08-Nov-16	08-Nov-16
1646	CST110132	Data Collection II (333-	7	09-Nov-16	15-Nov-16
1647	CST110142	Post Maintenance Testing II (333-	3	09-Nov-16	11-Nov-16
1648	CST110152	Press to Atmosphere (333-	1	12-Nov-16	12-Nov-16
1649	**Cell (7) Static Treatment**		54	13-Nov-16	05-Jan-17
1650	**Cell Treatment Preparation**		8	13-Nov-16	20-Nov-16
1651	CST115582	Obtain UF6 Negative for Modifications and Cell Treatment (333-7)	4	13-Nov-16	16-Nov-16
1652	CST115592	Facility Operations Prepare Cell for Cell Treatment (333-7)	2	17-Nov-16	18-Nov-16
1653	CST115602	Charge C410K and C410D Fluorine Tanks, Align Headers to C-350, Charge C-350 Tanks (333-7)	2	17-Nov-16	18-Nov-16
1654	CST115612	Initiate Cell Treatment (333-7)	2	19-Nov-16	20-Nov-16
1655	**Cell Treatment**		46	21-Nov-16	05-Jan-17
1656	CST115622	Cell Treatment (333-7)	40	21-Nov-16	30-Dec-16
1657	CST115632	Cell Negative (333-7)	3	31-Dec-16	02-Jan-17
1658	CST115642	Transfer to Cold Trap (333-7)	3	31-Dec-16	02-Jan-17
1659	CST115652	Post Maintenance Testing / Press to Atmosphere (333-7)	3	03-Jan-17	05-Jan-17
1660	**Cell (8) Static Treatment**		54	06-Jan-17	28-Feb-17
1661	**Cell Treatment Preparation**		8	06-Jan-17	13-Jan-17
1662	CST115662	Obtain UF6 Negative for Modifications and Cell Treatment (333-	4	06-Jan-17	09-Jan-17
1663	CST115672	Facility Operations Prepare Cell for Cell Treatment (333-	2	10-Jan-17	11-Jan-17
1664	CST115682	Charge C410K and C410D Fluorine Tanks, Align Headers to C-350, Charge C-350 Tanks (333-	2	10-Jan-17	11-Jan-17
1665	CST115692	Initiate Cell Treatment (333-	2	12-Jan-17	13-Jan-17
1666	**Cell Treatment**		46	14-Jan-17	28-Feb-17
1667	CST115702	Cell Treatment (333-	40	14-Jan-17	22-Feb-17
1668	CST115712	Cell Negative (333-	3	23-Feb-17	25-Feb-17
1669	CST115722	Transfer to Cold Trap (333-	3	23-Feb-17	25-Feb-17
1670	CST115732	Post Maintenance Testing / Press to Atmosphere (333-	3	26-Feb-17	28-Feb-17

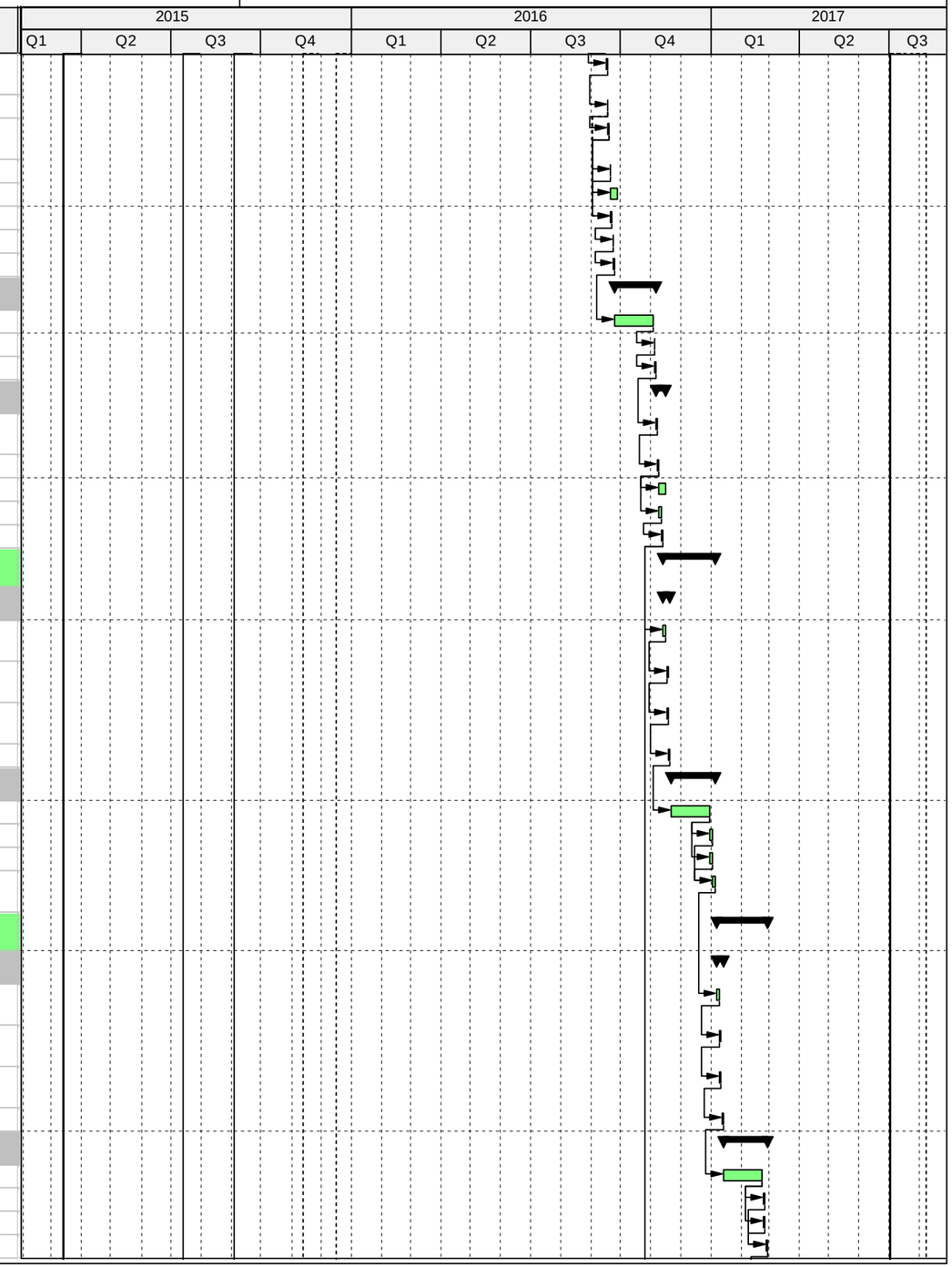

#	Activity ID	Activity Name	Planned Duration	Start	Finish
1671	**Cell (9) Static Treatment**		54	01-Mar-17	23-Apr-17
1672	**Cell Treatment Preparation**		8	01-Mar-17	08-Mar-17
1673	CST115742	Obtain UF6 Negative for Modifications and Cell Treatment (333-	4	01-Mar-17	04-Mar-17
1674	CST115752	Facility Operations Prepare Cell for Cell Treatment (333-	2	05-Mar-17	06-Mar-17
1675	CST115762	Charge C410K and C410D Fluorine Tanks, Align Headers to C-350, Charge C-350 Tanks (333-	2	05-Mar-17	06-Mar-17
1676	CST115772	Initiate Cell Treatment (333-	2	07-Mar-17	08-Mar-17
1677	**Cell Treatment**		46	09-Mar-17	23-Apr-17
1678	CST115782	Cell Treatment (333-	40	09-Mar-17	17-Apr-17
1679	CST115792	Cell Negative (333-	3	18-Apr-17	20-Apr-17
1680	CST115802	Transfer to Cold Trap (333-	3	18-Apr-17	20-Apr-17
1681	CST115812	Post Maintenance Testing / Press to Atmosphere (333-	3	21-Apr-17	23-Apr-17
1682	**Cell (10) Static Treatment**		54	24-Apr-17	16-Jun-17
1683	**Cell Treatment Preparation**		8	24-Apr-17	01-May-17
1684	CST115822	Obtain UF6 Negative for Modifications and Cell Treatment (333-	4	24-Apr-17	27-Apr-17
1685	CST115832	Facility Operations Prepare Cell for Cell Treatment (333-	2	28-Apr-17	29-Apr-17
1686	CST115842	Charge C410K and C410D Fluorine Tanks, Align Headers to C-350, Charge C-350 Tanks (333-	2	28-Apr-17	29-Apr-17
1687	CST115852	Initiate Cell Treatment (333-	2	30-Apr-17	01-May-17
1688	**Cell Treatment**		46	02-May-17	16-Jun-17
1689	CST115862	Cell Treatment (333-	40	02-May-17	10-Jun-17
1690	CST115872	Cell Negative (333-	3	11-Jun-17	13-Jun-17
1691	CST115882	Transfer to Cold Trap (333-	3	11-Jun-17	13-Jun-17
1692	CST115892	Post Maintenance Testing / Press to Atmosphere (333-	3	14-Jun-17	16-Jun-17
1693	**Cell (11) Static Treatment**		54	13-Nov-16	05-Jan-17
1694	**Cell Treatment Preparation**		8	13-Nov-16	20-Nov-16
1695	CST115902	Obtain UF6 Negative for Modifications and Cell Treatment (333-	4	13-Nov-16	16-Nov-16
1696	CST115912	Facility Operations Prepare Cell for Cell Treatment (333-	2	17-Nov-16	18-Nov-16
1697	CST115922	Charge C410K and C410D Fluorine Tanks, Align Headers to C-350, Charge C-350 Tanks (333-	2	17-Nov-16	18-Nov-16
1698	CST115932	Initiate Cell Treatment (333-	2	19-Nov-16	20-Nov-16
1699	**Cell Treatment**		46	21-Nov-16	05-Jan-17
1700	CST115942	Cell Treatment (333- Using Cart #10	40	21-Nov-16	30-Dec-16
1701	CST115952	Cell Negative (333-	3	31-Dec-16	02-Jan-17
1702	CST115962	Transfer to Cold Trap (333-	3	31-Dec-16	02-Jan-17
1703	CST115972	Post Maintenance Testing / Press to Atmosphere (333-	3	03-Jan-17	05-Jan-17
1704	**Cell (12) Static Treatment**		54	06-Jan-17	28-Feb-17
1705	**Cell Treatment Preparation**		8	06-Jan-17	13-Jan-17
1706	CST115982	Obtain UF6 Negative for Modifications and Cell Treatment (333-	4	06-Jan-17	09-Jan-17
1707	CST115992	Facility Operations Prepare Cell for Cell Treatment (333-	2	10-Jan-17	11-Jan-17

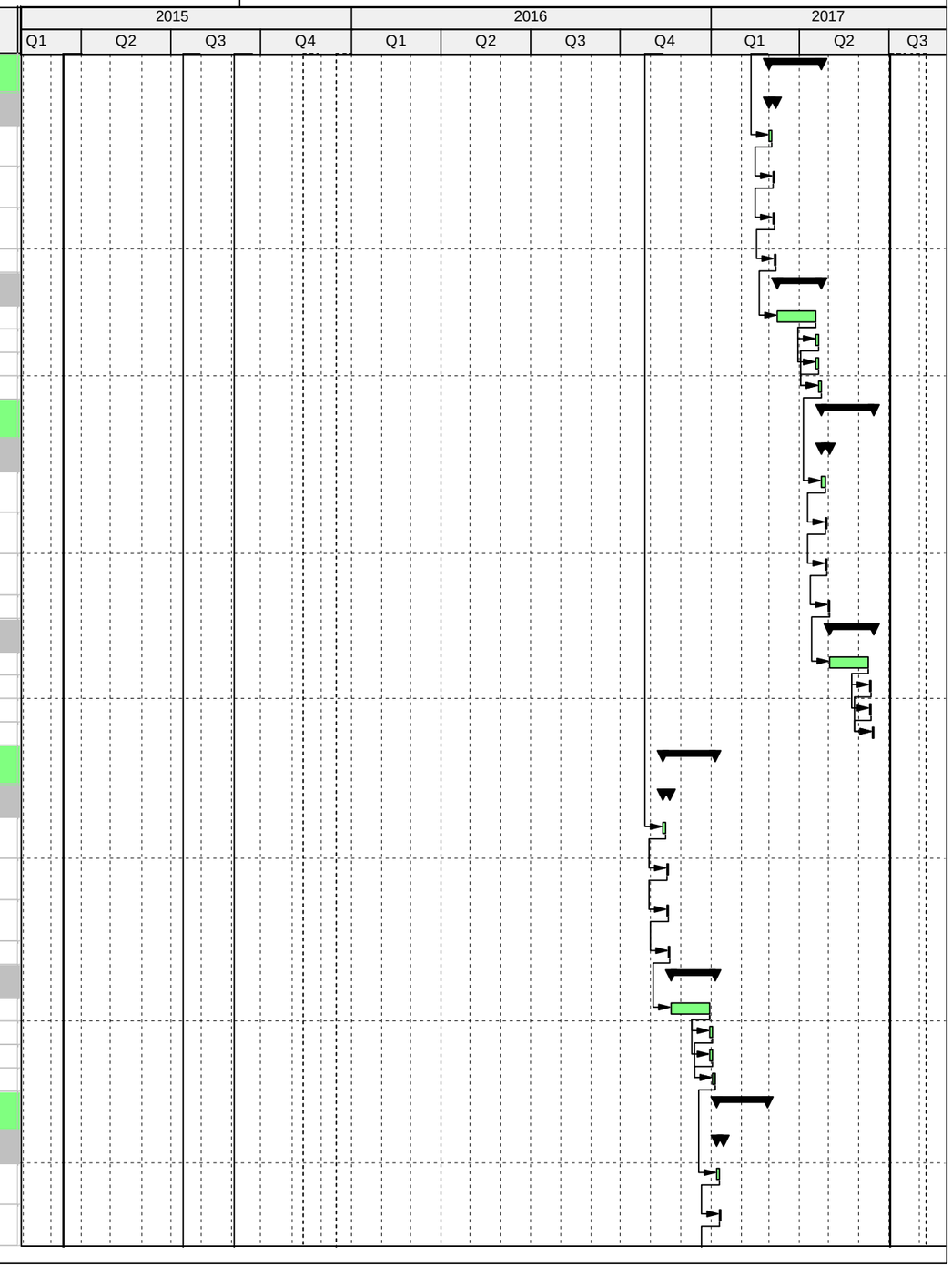

Fluor Federal Services - Paducah

CELL TREATMENT

45
14-May-15 09:52

#	Activity ID	Activity Name	Planned Duration	Start	Finish
1708	CST116002	Charge C410K and C410D Fluorine Tanks, Align Headers to C-350, Charge C-350 Tanks (333-	2	10-Jan-17	11-Jan-17
1709	CST116012	Initiate Cell Treatment (333-	2	12-Jan-17	13-Jan-17
1710	**Cell Treatment**		46	14-Jan-17	28-Feb-17
1711	CST116022	Cell Treatment (333-	40	14-Jan-17	22-Feb-17
1712	CST116032	Cell Negative (333-	3	23-Feb-17	25-Feb-17
1713	CST116042	Transfer to Cold Trap (333-	3	23-Feb-17	25-Feb-17
1714	CST116052	Post Maintenance Testing / Press to Atmosphere (333-	3	26-Feb-17	28-Feb-17
1715	**Cell (13) Static Treatment**		54	01-Mar-17	23-Apr-17
1716	**Cell Treatment Preparation**		8	01-Mar-17	08-Mar-17
1717	CST116062	Obtain UF6 Negative for Modifications and Cell Treatment (333-	4	01-Mar-17	04-Mar-17
1718	CST116072	Facility Operations Prepare Cell for Cell Treatment (333-	2	05-Mar-17	06-Mar-17
1719	CST116082	Charge C410K and C410D Fluorine Tanks, Align Headers to C-350, Charge C-350 Tanks (333-	2	05-Mar-17	06-Mar-17
1720	CST116092	Initiate Cell Treatment (333-	2	07-Mar-17	08-Mar-17
1721	**Cell Treatment**		46	09-Mar-17	23-Apr-17
1722	CST116102	Cell Treatment (333-	40	09-Mar-17	17-Apr-17
1723	CST116112	Cell Negative (333-	3	18-Apr-17	20-Apr-17
1724	CST116122	Transfer to Cold Trap (333-	3	18-Apr-17	20-Apr-17
1725	CST116132	Post Maintenance Testing / Press to Atmosphere (333-	3	21-Apr-17	23-Apr-17
1726	**Cell (14) Static Treatment**		54	24-Apr-17	16-Jun-17
1727	**Cell Treatment Preparation**		8	24-Apr-17	01-May-17
1728	CST116142	Obtain UF6 Negative for Modifications and Cell Treatment (333-	4	24-Apr-17	27-Apr-17
1729	CST116152	Facility Operations Prepare Cell for Cell Treatment (333-	2	28-Apr-17	29-Apr-17
1730	CST116162	Charge C410K and C410D Fluorine Tanks, Align Headers to C-350, Charge C-350 Tanks (333-	2	28-Apr-17	29-Apr-17
1731	CST116172	Initiate Cell Treatment (333-	2	30-Apr-17	01-May-17
1732	**Cell Treatment**		46	02-May-17	16-Jun-17
1733	CST116182	Cell Treatment (333-	40	02-May-17	10-Jun-17
1734	CST116192	Cell Negative (333-	3	11-Jun-17	13-Jun-17
1735	CST116202	Transfer to Cold Trap (333-	3	11-Jun-17	13-Jun-17
1736	CST116212	Post Maintenance Testing / Press to Atmosphere (333-	3	14-Jun-17	16-Jun-17
1737	**Balance of the Cascade**		389	01-Dec-15	16-Jun-17
1738	**Balance of the Cascade**		389	01-Dec-15	16-Jun-17
1739	K1080	C-333 Cell Treatment Lifecycle (to end of Task Order)	389	01-Dec-15	16-Jun-17
1740	**Other Miscellaneous Cell Treatment Support**		438	31-Jul-15	28-Apr-17
1741	**Materials Procurement**		5	31-Jul-15	06-Aug-15
1742	CST110352	Cell Heaters C-333 - Vendor Deliver to FPDP	5	31-Jul-15	06-Aug-15
1743	**Other Miscellaneous and Support**		437	03-Aug-15	28-Apr-17
1744	CST108812	C-333 Cell Treatment - Analytical Laboratory Operations FY16	252	01-Oct-15*	30-Sep-16
1745	CST108822	C-333 Cell Treatment - Analytical Laboratory Operations FY17	143	03-Oct-16	28-Apr-17

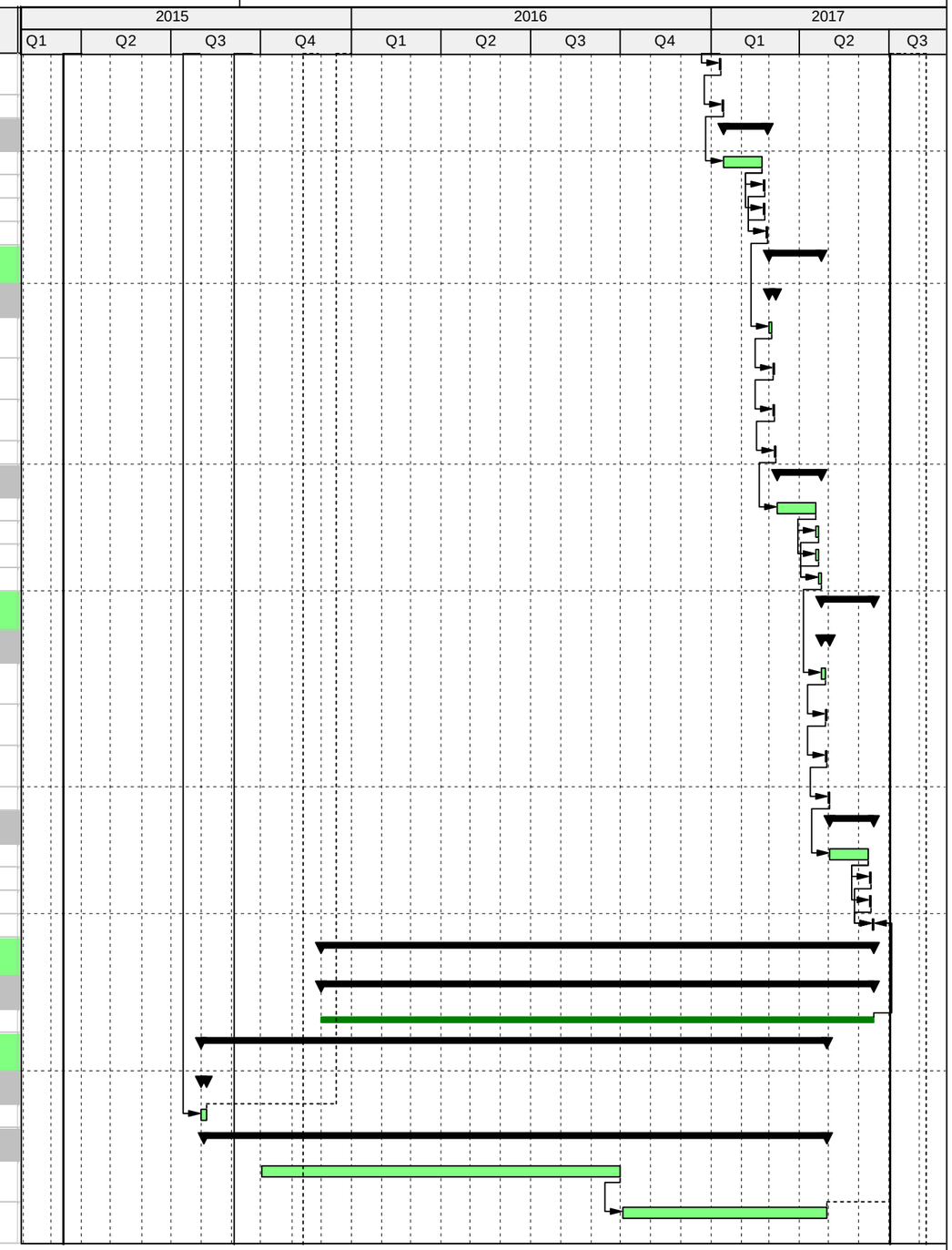

Fluor Federal Services - Paducah

CELL TREATMENT

46
14-May-15 09:52

#	Activity ID	Activity Name	Planned Duration	Start	Finish
1746	CST108842	C-333 Cell Treatment - Nuclear Criticality Safety FY16	252	01-Oct-15*	30-Sep-16
1747	CST108852	C-333 Cell Treatment - Nuclear Criticality Safety FY17	143	03-Oct-16	28-Apr-17
1748	CST108872	C-333 Cell Treatment - NDA FY16	252	01-Oct-15*	30-Sep-16
1749	CST108882	C-333 Cell Treatment - NDA FY17	143	03-Oct-16	28-Apr-17
1750	CST108902	C-333 Cell Treatment - Nuclear Materials Control and Accountability FY16	252	01-Oct-15*	30-Sep-16
1751	CST108912	C-333 Cell Treatment - Nuclear Materials Control and Accountability FY17	143	03-Oct-16	28-Apr-17
1752	CST108932	C-333 Cell Treatment - EPHA Support FY16	252	01-Oct-15*	30-Sep-16
1753	CST108942	C-333 Cell Treatment - EPHA Support FY17	143	03-Oct-16	28-Apr-17
1754	CST108962	C-333 Cell Treatment - PCB Maintenance (Troughs) FY16	252	01-Oct-15*	30-Sep-16
1755	CST108972	C-333 Cell Treatment - PCB Maintenance (Troughs) FY17	143	03-Oct-16	28-Apr-17
1756	CST108992	C-333 Cell Treatment - Technical Support FY16	252	01-Oct-15*	30-Sep-16
1757	CST109002	C-333 Cell Treatment - Technical Support FY17	143	03-Oct-16	28-Apr-17
1758	CST109022	C-333 Cell Treatment - Project Management FY16	252	01-Oct-15*	30-Sep-16
1759	CST109032	C-333 Cell Treatment - Project Management FY17	143	03-Oct-16	28-Apr-17
1760	CST109052	C-333 Cell Treatment - Industrial Health FY16	252	01-Oct-15*	30-Sep-16
1761	CST109062	C-333 Cell Treatment - Industrial Health FY17	143	03-Oct-16	28-Apr-17
1762	CST109082	C-333 Cell Treatment - Health Physics FY16	252	01-Oct-15*	30-Sep-16
1763	CST109092	C-333 Cell Treatment - Health Physics FY17	143	03-Oct-16	28-Apr-17
1764	CST109142	C-333 Cell Treatment - Nuclear Safety FY16	252	01-Oct-15*	30-Sep-16
1765	CST109152	C-333 Cell Treatment - Nuclear Safety FY17	143	03-Oct-16	28-Apr-17
1766	CST109162	C-333 Procedures	20	01-Oct-15	29-Oct-15
1767	CST109172	C-333 Hire Employees	80	03-Aug-15*	24-Nov-15
1768	CST109182	C-333 Training	37	01-Oct-15	23-Nov-15
1769	CST115502	C-333 Cell Treatment - Utility Operations FY16	252	01-Oct-15*	30-Sep-16
1770	CST115512	C-333 Cell Treatment - Utility Operations FY17	143	03-Oct-16	28-Apr-17
1771	CST115522	C-333 Cell Treatment - Systems Engineering FY16	252	01-Oct-15*	30-Sep-16
1772	CST115532	C-333 Cell Treatment - Systems Engineering FY17	143	03-Oct-16	28-Apr-17
1773	CST115542	C-333 Cell Treatment - CONOPS FY16	252	01-Oct-15*	30-Sep-16
1774	CST115552	C-333 Cell Treatment - CONOPS FY17	143	03-Oct-16	28-Apr-17
1775	CST115562	C-333 Cell Treatment - QA/QC FY16	252	01-Oct-15*	30-Sep-16
1776	CST115572	C-333 Cell Treatment - QA/QC FY17	143	03-Oct-16	28-Apr-17
1777	**C-331**		523	01-Apr-15	28-Apr-17
1778	**Other Miscellaneous Cell Treatment Support**		523	01-Apr-15	28-Apr-17
1779	**Other Miscellaneous and Support**		523	01-Apr-15	28-Apr-17
1780	CST116472	C-331 Cell Treatment - Analytical Laboratory Operations FY15	128	01-Apr-15	30-Sep-15
1781	CST116482	C-331 Cell Treatment - Analytical Laboratory Operations FY16	252	01-Oct-15	30-Sep-16
1782	CST116492	C-331 Cell Treatment - Analytical Laboratory Operations FY17	143	03-Oct-16	28-Apr-17
1783	CST116502	C-331 Cell Treatment - Nuclear Criticality Safety FY15	128	01-Apr-15	30-Sep-15
1784	CST116512	C-331 Cell Treatment - Nuclear Criticality Safety FY16	252	01-Oct-15	30-Sep-16
1785	CST116522	C-331 Cell Treatment - Nuclear Criticality Safety FY17	143	03-Oct-16	28-Apr-17
1786	CST116532	C-331 Cell Treatment - NDA FY15	128	01-Apr-15	30-Sep-15
1787	CST116542	C-331 Cell Treatment - NDA FY16	252	01-Oct-15	30-Sep-16
1788	CST116552	C-331 Cell Treatment - NDA FY17	143	03-Oct-16	28-Apr-17

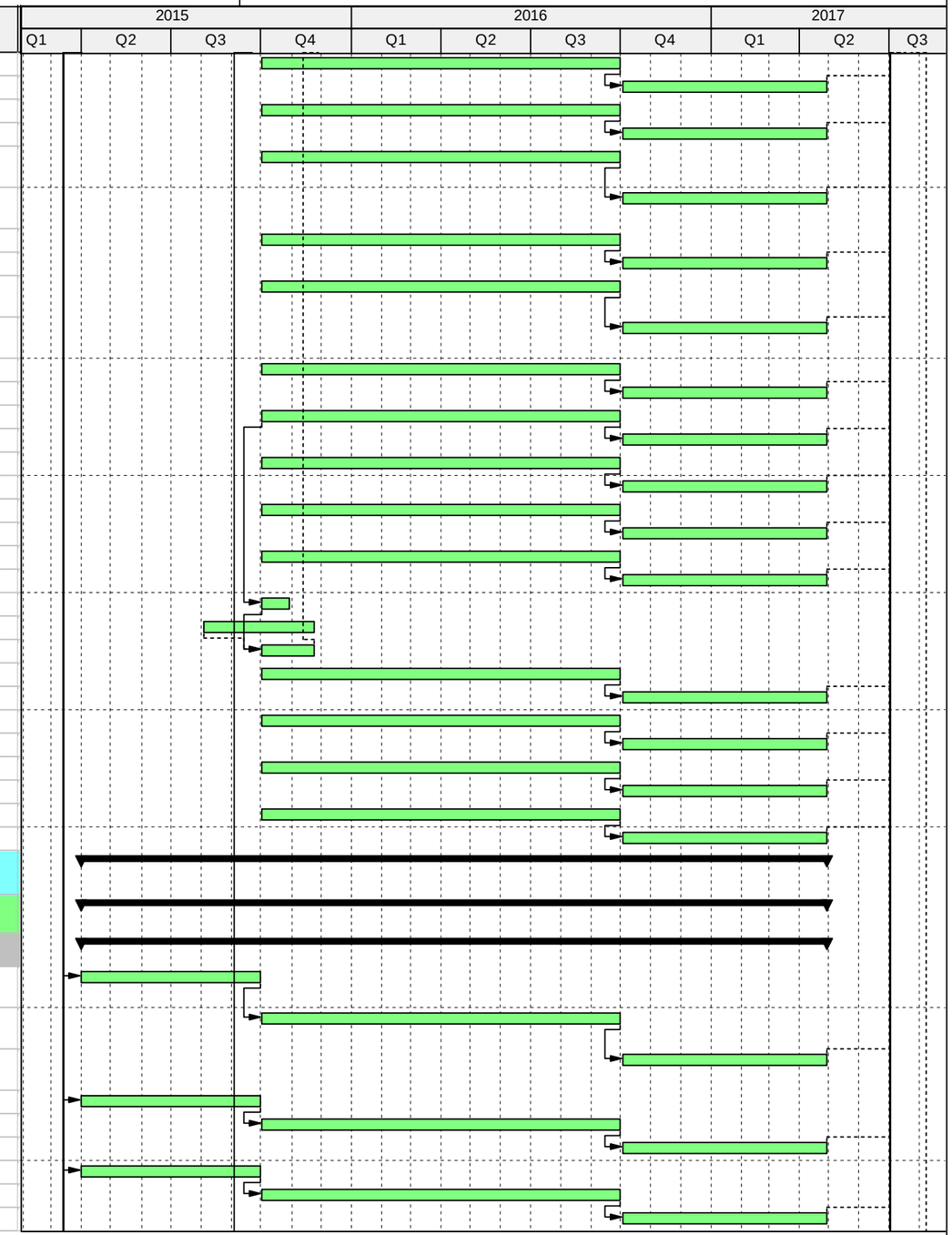

Fluor Federal Services - Paducah

CELL TREATMENT

47
14-May-15 09:52

#	Activity ID	Activity Name	Planned Duration	Start	Finish
1789	CST116562	C-331 Cell Treatment - Nuclear Materials Control and Accountability FY15	128	01-Apr-15	30-Sep-15
1790	CST116572	C-331 Cell Treatment - Nuclear Materials Control and Accountability FY16	252	01-Oct-15	30-Sep-16
1791	CST116582	C-331 Cell Treatment - Nuclear Materials Control and Accountability FY17	143	03-Oct-16	28-Apr-17
1792	CST116592	C-331 Cell Treatment - EPHA Support FY15	128	01-Apr-15	30-Sep-15
1793	CST116602	C-331 Cell Treatment - EPHA Support FY16	252	01-Oct-15	30-Sep-16
1794	CST116612	C-331 Cell Treatment - EPHA Support FY17	143	03-Oct-16	28-Apr-17
1795	CST116622	C-331 Cell Treatment - PCB Maintenance (Troughs) FY15	128	01-Apr-15	30-Sep-15
1796	CST116632	C-331 Cell Treatment - PCB Maintenance (Troughs) FY16	252	01-Oct-15	30-Sep-16
1797	CST116642	C-331 Cell Treatment - PCB Maintenance (Troughs) FY17	143	03-Oct-16	28-Apr-17
1798	CST116652	C-331 Cell Treatment - Technical Support FY15	128	01-Apr-15	30-Sep-15
1799	CST116662	C-331 Cell Treatment - Technical Support FY16	252	01-Oct-15	30-Sep-16
1800	CST116672	C-331 Cell Treatment - Technical Support FY17	143	03-Oct-16	28-Apr-17
1801	CST116682	C-331 Cell Treatment - Project Management FY15	128	01-Apr-15	30-Sep-15
1802	CST116692	C-331 Cell Treatment - Project Management FY16	252	01-Oct-15	30-Sep-16
1803	CST116702	C-331 Cell Treatment - Project Management FY17	143	03-Oct-16	28-Apr-17
1804	CST116712	C-331 Cell Treatment - Industrial Health FY15	128	01-Apr-15	30-Sep-15
1805	CST116722	C-331 Cell Treatment - Industrial Health FY16	252	01-Oct-15	30-Sep-16
1806	CST116732	C-331 Cell Treatment - Industrial Health FY17	143	03-Oct-16	28-Apr-17
1807	CST116742	C-331 Cell Treatment - Health Physics FY15	128	01-Apr-15	30-Sep-15
1808	CST116752	C-331 Cell Treatment - Health Physics FY16	252	01-Oct-15	30-Sep-16
1809	CST116762	C-331 Cell Treatment - Health Physics FY17	143	03-Oct-16	28-Apr-17
1810	CST116772	C-331 Cell Treatment - Nuclear Safety FY15	128	01-Apr-15	30-Sep-15
1811	CST116782	C-331 Cell Treatment - Nuclear Safety FY16	252	01-Oct-15	30-Sep-16
1812	CST116792	C-331 Cell Treatment - Nuclear Safety FY17	143	03-Oct-16	28-Apr-17
1813	CST116832	C-331 Cell Treatment - Utility Operations FY15	128	01-Apr-15	30-Sep-15
1814	CST116842	C-331 Cell Treatment - Utility Operations FY16	252	01-Oct-15	30-Sep-16
1815	CST116852	C-331 Cell Treatment - Utility Operations FY17	143	03-Oct-16	28-Apr-17
1816	CST116862	C-331 Cell Treatment - Systems Engineering FY15	128	01-Apr-15	30-Sep-15
1817	CST116872	C-331 Cell Treatment - Systems Engineering FY16	252	01-Oct-15	30-Sep-16
1818	CST116882	C-331 Cell Treatment - Systems Engineering FY17	143	03-Oct-16	28-Apr-17
1819	CST116892	C-331 Cell Treatment - CONOPS FY15	128	01-Apr-15	30-Sep-15
1820	CST116902	C-331 Cell Treatment - CONOPS FY16	252	01-Oct-15	30-Sep-16
1821	CST116912	C-331 Cell Treatment - CONOPS FY17	143	03-Oct-16	28-Apr-17
1822	CST116922	C-331 Cell Treatment - QA/QC FY15	128	01-Apr-15	30-Sep-15
1823	CST116932	C-331 Cell Treatment - QA/QC FY16	252	01-Oct-15	30-Sep-16
1824	CST116942	C-331 Cell Treatment - QA/QC FY17	143	03-Oct-16	28-Apr-17
1825	CST116952	C-331 Cell Treatment - Property Management FY15	128	01-Apr-15	30-Sep-15
1826	CST116962	C-331 Cell Treatment - Property Management FY16	252	01-Oct-15	30-Sep-16
1827	CST116972	C-331 Cell Treatment - Property Management FY17	143	03-Oct-16	28-Apr-17
1828	CST116982	C-331 Cell Treatment - Inventory Management FY15	128	01-Apr-15	30-Sep-15
1829	CST116992	C-331 Cell Treatment - Inventory Management FY16	252	01-Oct-15	30-Sep-16
1830	CST117002	C-331 Cell Treatment - Inventory Management FY17	143	03-Oct-16	28-Apr-17
1831	**C-310**		523	01-Apr-15	28-Apr-17
1832	**Cell Static Treatment**		523	01-Apr-15	28-Apr-17
1833	**Surveillance and Maintenance Supporting Cell Treatment**		523	01-Apr-15	28-Apr-17

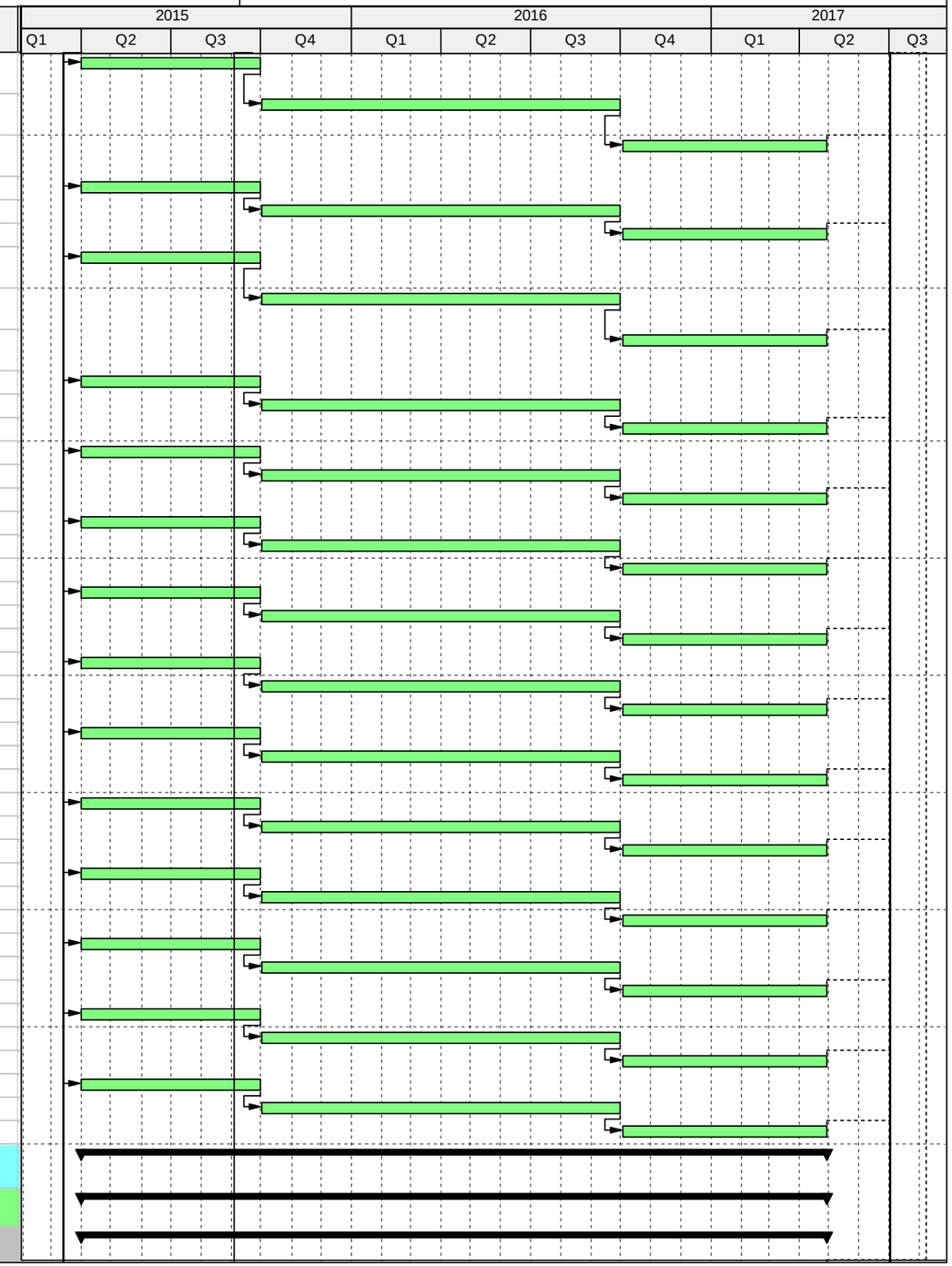

#	Activity ID	Activity Name	Planned Duration	Start	Finish
1834	CST101680	S&M for C-310 Cell Treatment Operations	523	01-Apr-15	28-Apr-17
1835	CST118862	C-310 Cell Treatment Withdrawal Operations	402	22-Sep-15	28-Apr-17
1836	FL2100440	Start-Up Systems for C-310 Cell Treatment Operations	402	22-Sep-15	28-Apr-17
1837	**Other Miscellaneous Cell Treatment Support**		523	01-Apr-15	28-Apr-17
1838	**Other Miscellaneous and Support**		523	01-Apr-15	28-Apr-17
1839	CST117012	C-310 Cell Treatment - Analytical Laboratory Operations FY15	128	01-Apr-15	30-Sep-15
1840	CST117022	C-310 Cell Treatment - Analytical Laboratory Operations FY16	252	01-Oct-15	30-Sep-16
1841	CST117032	C-310 Cell Treatment - Analytical Laboratory Operations FY17	143	03-Oct-16	28-Apr-17
1842	CST117042	C-310 Cell Treatment - Nuclear Criticality Safety FY15	128	01-Apr-15	30-Sep-15
1843	CST117052	C-310 Cell Treatment - Nuclear Criticality Safety FY16	252	01-Oct-15	30-Sep-16
1844	CST117062	C-310 Cell Treatment - Nuclear Criticality Safety FY17	143	03-Oct-16	28-Apr-17
1845	CST117072	C-310 Cell Treatment - NDA FY15	128	01-Apr-15	30-Sep-15
1846	CST117082	C-310 Cell Treatment - NDA FY16	252	01-Oct-15	30-Sep-16
1847	CST117092	C-310 Cell Treatment - NDA FY17	143	03-Oct-16	28-Apr-17
1848	CST117102	C-310 Cell Treatment - Nuclear Materials Control and Accountability FY15	128	01-Apr-15	30-Sep-15
1849	CST117112	C-310 Cell Treatment - Nuclear Materials Control and Accountability FY16	252	01-Oct-15	30-Sep-16
1850	CST117122	C-310 Cell Treatment - Nuclear Materials Control and Accountability FY17	143	03-Oct-16	28-Apr-17
1851	CST117132	C-310 Cell Treatment - EPHA Support FY15	128	01-Apr-15	30-Sep-15
1852	CST117142	C-310 Cell Treatment - EPHA Support FY16	252	01-Oct-15	30-Sep-16
1853	CST117152	C-310 Cell Treatment - EPHA Support FY17	143	03-Oct-16	28-Apr-17
1854	CST117162	C-310 Cell Treatment - PCB Maintenance (Troughs) FY15	128	01-Apr-15	30-Sep-15
1855	CST117172	C-310 Cell Treatment - PCB Maintenance (Troughs) FY16	252	01-Oct-15	30-Sep-16
1856	CST117182	C-310 Cell Treatment - PCB Maintenance (Troughs) FY17	143	03-Oct-16	28-Apr-17
1857	CST117192	C-310 Cell Treatment - Technical Support FY15	128	01-Apr-15	30-Sep-15
1858	CST117202	C-310 Cell Treatment - Technical Support FY16	252	01-Oct-15	30-Sep-16
1859	CST117212	C-310 Cell Treatment - Technical Support FY17	143	03-Oct-16	28-Apr-17
1860	CST117222	C-310 Cell Treatment - Project Management FY15	128	01-Apr-15	30-Sep-15
1861	CST117232	C-310 Cell Treatment - Project Management FY16	252	01-Oct-15	30-Sep-16
1862	CST117242	C-310 Cell Treatment - Project Management FY17	143	03-Oct-16	28-Apr-17
1863	CST117252	C-310 Cell Treatment - Industrial Health FY15	128	01-Apr-15	30-Sep-15
1864	CST117262	C-310 Cell Treatment - Industrial Health FY16	252	01-Oct-15	30-Sep-16
1865	CST117272	C-310 Cell Treatment - Industrial Health FY17	143	03-Oct-16	28-Apr-17
1866	CST117282	C-310 Cell Treatment - Health Physics FY15	128	01-Apr-15	30-Sep-15
1867	CST117292	C-310 Cell Treatment - Health Physics FY16	252	01-Oct-15	30-Sep-16
1868	CST117302	C-310 Cell Treatment - Health Physics FY17	143	03-Oct-16	28-Apr-17
1869	CST117312	C-310 Cell Treatment - Nuclear Safety FY15	128	01-Apr-15	30-Sep-15
1870	CST117322	C-310 Cell Treatment - Nuclear Safety FY16	252	01-Oct-15	30-Sep-16
1871	CST117332	C-310 Cell Treatment - Nuclear Safety FY17	143	03-Oct-16	28-Apr-17
1872	CST117372	C-310 Cell Treatment - Utility Operations FY15	128	01-Apr-15	30-Sep-15
1873	CST117382	C-310 Cell Treatment - Utility Operations FY16	252	01-Oct-15	30-Sep-16
1874	CST117392	C-310 Cell Treatment - Utility Operations FY17	143	03-Oct-16	28-Apr-17
1875	CST117402	C-310 Cell Treatment - Systems Engineering FY15	128	01-Apr-15	30-Sep-15
1876	CST117412	C-310 Cell Treatment - Systems Engineering FY16	252	01-Oct-15	30-Sep-16

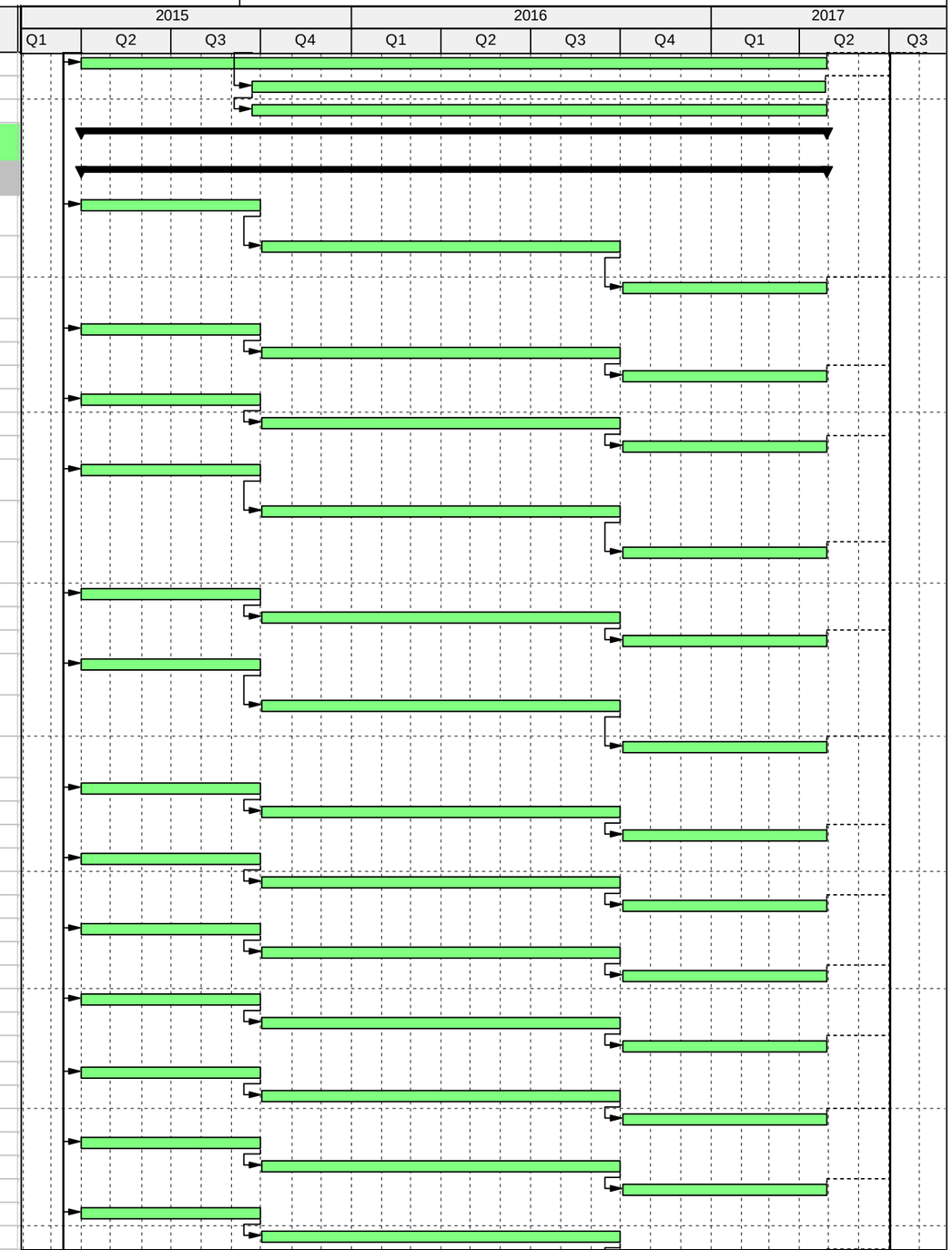

#	Activity ID	Activity Name	Planned Duration	Start	Finish
1877	CST117422	C-310 Cell Treatment - Systems Engineering FY17	143	03-Oct-16	28-Apr-17
1878	CST117432	C-310 Cell Treatment - CONOPS FY15	128	01-Apr-15	30-Sep-15
1879	CST117442	C-310 Cell Treatment - CONOPS FY16	252	01-Oct-15	30-Sep-16
1880	CST117452	C-310 Cell Treatment - CONOPS FY17	143	03-Oct-16	28-Apr-17
1881	CST117462	C-310 Cell Treatment - QA/QC FY15	128	01-Apr-15	30-Sep-15
1882	CST117472	C-310 Cell Treatment - QA/QC FY16	252	01-Oct-15	30-Sep-16
1883	CST117482	C-310 Cell Treatment - QA/QC FY17	143	03-Oct-16	28-Apr-17
1884	CST117492	C-310 Cell Treatment - Property Management FY15	128	01-Apr-15	30-Sep-15
1885	CST117502	C-310 Cell Treatment - Property Management FY16	252	01-Oct-15	30-Sep-16
1886	CST117512	C-310 Cell Treatment - Property Management FY17	143	03-Oct-16	28-Apr-17
1887	CST117522	C-310 Cell Treatment - Inventory Management FY15	128	01-Apr-15	30-Sep-15
1888	CST117532	C-310 Cell Treatment - Inventory Management FY16	252	01-Oct-15	30-Sep-16
1889	CST117542	C-310 Cell Treatment - Inventory Management FY17	143	03-Oct-16	28-Apr-17
1890	**C-335**		523	01-Apr-15	28-Apr-17
1891	**Cell Static Treatment**		523	01-Apr-15	28-Apr-17
1892	**Surveillance and Maintenance Supporting Cell Treatment**		523	01-Apr-15	28-Apr-17
1893	CST101670	S&M for C-335 Cell Treatment Operations FY15	128	01-Apr-15	30-Sep-15
1894	CST101671	S&M for C-335 Cell Treatment Operations FY16	252	01-Oct-15	30-Sep-16
1895	CST101672	S&M for C-335 Cell Treatment Operations FY17	143	03-Oct-16	28-Apr-17
1896	CST114232	Cart Regeneration - Cell Treatment Operations	371	05-Nov-15	28-Apr-17
1897	FL2100430	Start-Up Systems for C-335 Cell Treatment Operations	371	05-Nov-15	28-Apr-17
1898	**Other Miscellaneous Cell Treatment Support**		523	01-Apr-15	28-Apr-17
1899	**Other Miscellaneous and Support**		523	01-Apr-15	28-Apr-17
1900	CST117552	C-335 Cell Treatment - Analytical Laboratory Operations FY15	128	01-Apr-15	30-Sep-15
1901	CST117562	C-335 Cell Treatment - Analytical Laboratory Operations FY16	252	01-Oct-15	30-Sep-16
1902	CST117572	C-335 Cell Treatment - Analytical Laboratory Operations FY17	143	03-Oct-16	28-Apr-17
1903	CST117582	C-335 Cell Treatment - Nuclear Criticality Safety FY15	128	01-Apr-15	30-Sep-15
1904	CST117592	C-335 Cell Treatment - Nuclear Criticality Safety FY16	252	01-Oct-15	30-Sep-16
1905	CST117602	C-335 Cell Treatment - Nuclear Criticality Safety FY17	143	03-Oct-16	28-Apr-17
1906	CST117612	C-335 Cell Treatment - NDA FY15	128	01-Apr-15	30-Sep-15
1907	CST117622	C-335 Cell Treatment - NDA FY16	252	01-Oct-15	30-Sep-16
1908	CST117632	C-335 Cell Treatment - NDA FY17	143	03-Oct-16	28-Apr-17
1909	CST117642	C-335 Cell Treatment - Nuclear Materials Control and Accountability FY15	128	01-Apr-15	30-Sep-15
1910	CST117652	C-335 Cell Treatment - Nuclear Materials Control and Accountability FY16	252	01-Oct-15	30-Sep-16
1911	CST117662	C-335 Cell Treatment - Nuclear Materials Control and Accountability FY17	143	03-Oct-16	28-Apr-17
1912	CST117672	C-335 Cell Treatment - EPHA Support FY15	128	01-Apr-15	30-Sep-15
1913	CST117682	C-335 Cell Treatment - EPHA Support FY16	252	01-Oct-15	30-Sep-16
1914	CST117692	C-335 Cell Treatment - EPHA Support FY17	143	03-Oct-16	28-Apr-17
1915	CST117702	C-335 Cell Treatment - PCB Maintenance (Troughs) FY15	128	01-Apr-15	30-Sep-15
1916	CST117712	C-335 Cell Treatment - PCB Maintenance (Troughs) FY16	252	01-Oct-15	30-Sep-16
1917	CST117722	C-335 Cell Treatment - PCB Maintenance (Troughs) FY17	143	03-Oct-16	28-Apr-17

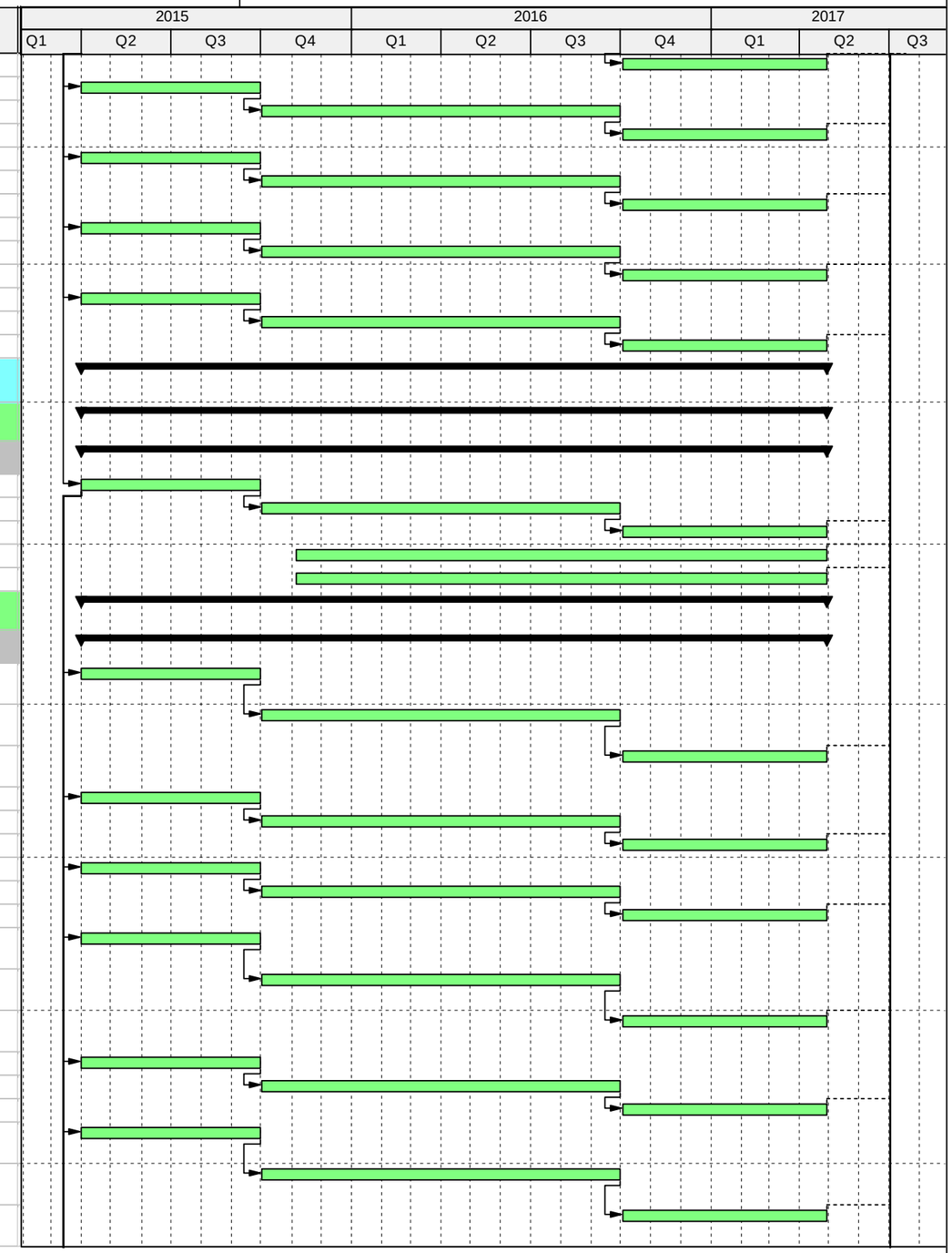

#	Activity ID	Activity Name	Planned Duration	Start	Finish
1918	CST117732	C-335 Cell Treatment - Technical Support FY15	128	01-Apr-15	30-Sep-15
1919	CST117742	C-335 Cell Treatment - Technical Support FY16	252	01-Oct-15	30-Sep-16
1920	CST117752	C-335 Cell Treatment - Technical Support FY17	143	03-Oct-16	28-Apr-17
1921	CST117762	C-335 Cell Treatment - Project Management FY15	128	01-Apr-15	30-Sep-15
1922	CST117772	C-335 Cell Treatment - Project Management FY16	252	01-Oct-15	30-Sep-16
1923	CST117782	C-335 Cell Treatment - Project Management FY17	143	03-Oct-16	28-Apr-17
1924	CST117792	C-335 Cell Treatment - Industrial Health FY15	128	01-Apr-15	30-Sep-15
1925	CST117802	C-335 Cell Treatment - Industrial Health FY16	252	01-Oct-15	30-Sep-16
1926	CST117812	C-335 Cell Treatment - Industrial Health FY17	143	03-Oct-16	28-Apr-17
1927	CST117822	C-335 Cell Treatment - Health Physics FY15	128	01-Apr-15	30-Sep-15
1928	CST117832	C-335 Cell Treatment - Health Physics FY16	252	01-Oct-15	30-Sep-16
1929	CST117842	C-335 Cell Treatment - Health Physics FY17	143	03-Oct-16	28-Apr-17
1930	CST117852	C-335 Cell Treatment - Nuclear Safety FY15	128	01-Apr-15	30-Sep-15
1931	CST117862	C-335 Cell Treatment - Nuclear Safety FY16	252	01-Oct-15	30-Sep-16
1932	CST117872	C-335 Cell Treatment - Nuclear Safety FY17	143	03-Oct-16	28-Apr-17
1933	CST117882	C-335 Cell Treatment - Utility Operations FY15	128	01-Apr-15	30-Sep-15
1934	CST117892	C-335 Cell Treatment - Utility Operations FY16	252	01-Oct-15	30-Sep-16
1935	CST117902	C-335 Cell Treatment - Utility Operations FY17	143	03-Oct-16	28-Apr-17
1936	CST117912	C-335 Cell Treatment - Systems Engineering FY15	128	01-Apr-15	30-Sep-15
1937	CST117922	C-335 Cell Treatment - Systems Engineering FY16	252	01-Oct-15	30-Sep-16
1938	CST117932	C-335 Cell Treatment - Systems Engineering FY17	143	03-Oct-16	28-Apr-17
1939	CST117942	C-335 Cell Treatment - CONOPS FY15	128	01-Apr-15	30-Sep-15
1940	CST117952	C-335 Cell Treatment - CONOPS FY16	252	01-Oct-15	30-Sep-16
1941	CST117962	C-335 Cell Treatment - CONOPS FY17	143	03-Oct-16	28-Apr-17
1942	CST117972	C-335 Cell Treatment - QA/QC FY15	128	01-Apr-15	30-Sep-15
1943	CST117982	C-335 Cell Treatment - QA/QC FY16	252	01-Oct-15	30-Sep-16
1944	CST117992	C-335 Cell Treatment - QA/QC FY17	143	03-Oct-16	28-Apr-17
1945	CST118002	C-335 Cell Treatment - Property Management FY15	128	01-Apr-15	30-Sep-15
1946	CST118012	C-335 Cell Treatment - Property Management FY16	252	01-Oct-15	30-Sep-16
1947	CST118022	C-335 Cell Treatment - Property Management FY17	143	03-Oct-16	28-Apr-17
1948	CST118032	C-335 Cell Treatment - Inventory Management FY15	128	01-Apr-15	30-Sep-15
1949	CST118042	C-335 Cell Treatment - Inventory Management FY16	252	01-Oct-15	30-Sep-16
1950	CST118052	C-335 Cell Treatment - Inventory Management FY17	143	03-Oct-16	28-Apr-17

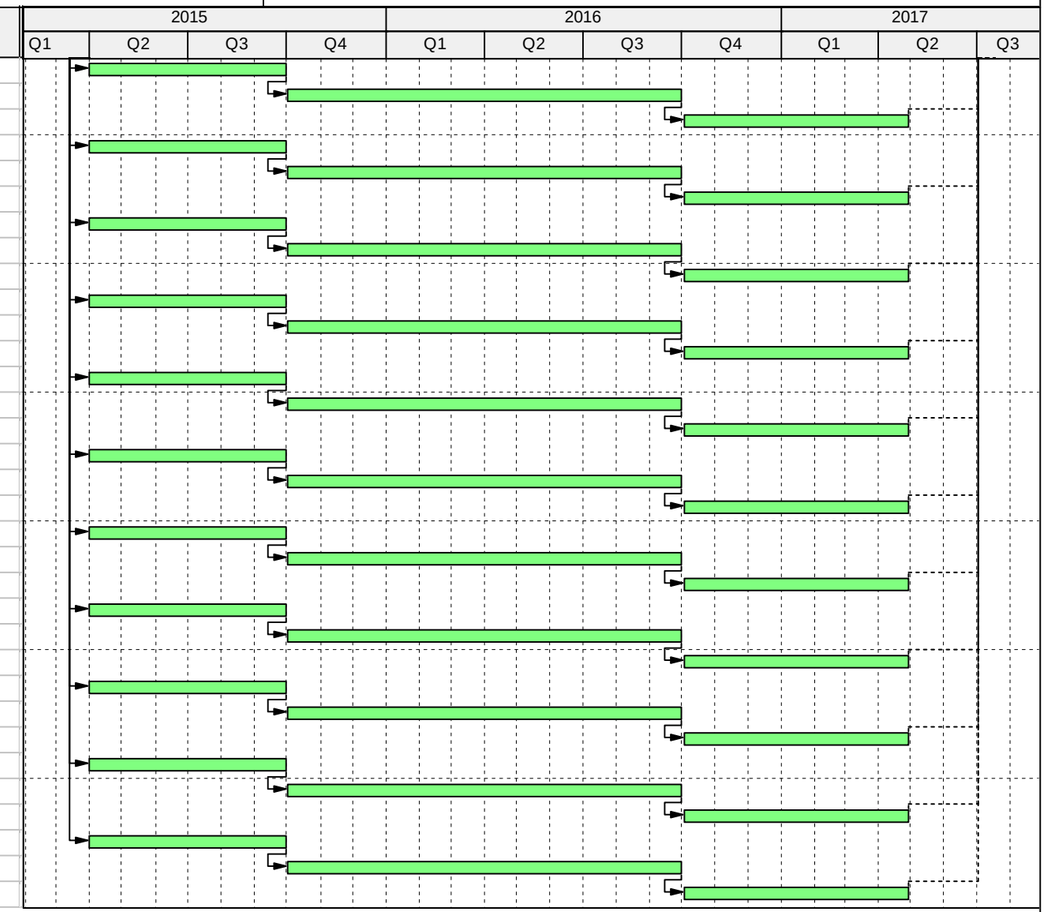

Remaining Level of Effort
Actual Level of Effort
Actual Work
Remaining Work
Critical Remaining Work
Milestone

TASK filter: MOD 13 Cell Static Treatment.

© Oracle Corporation

UNCLASSIFIED