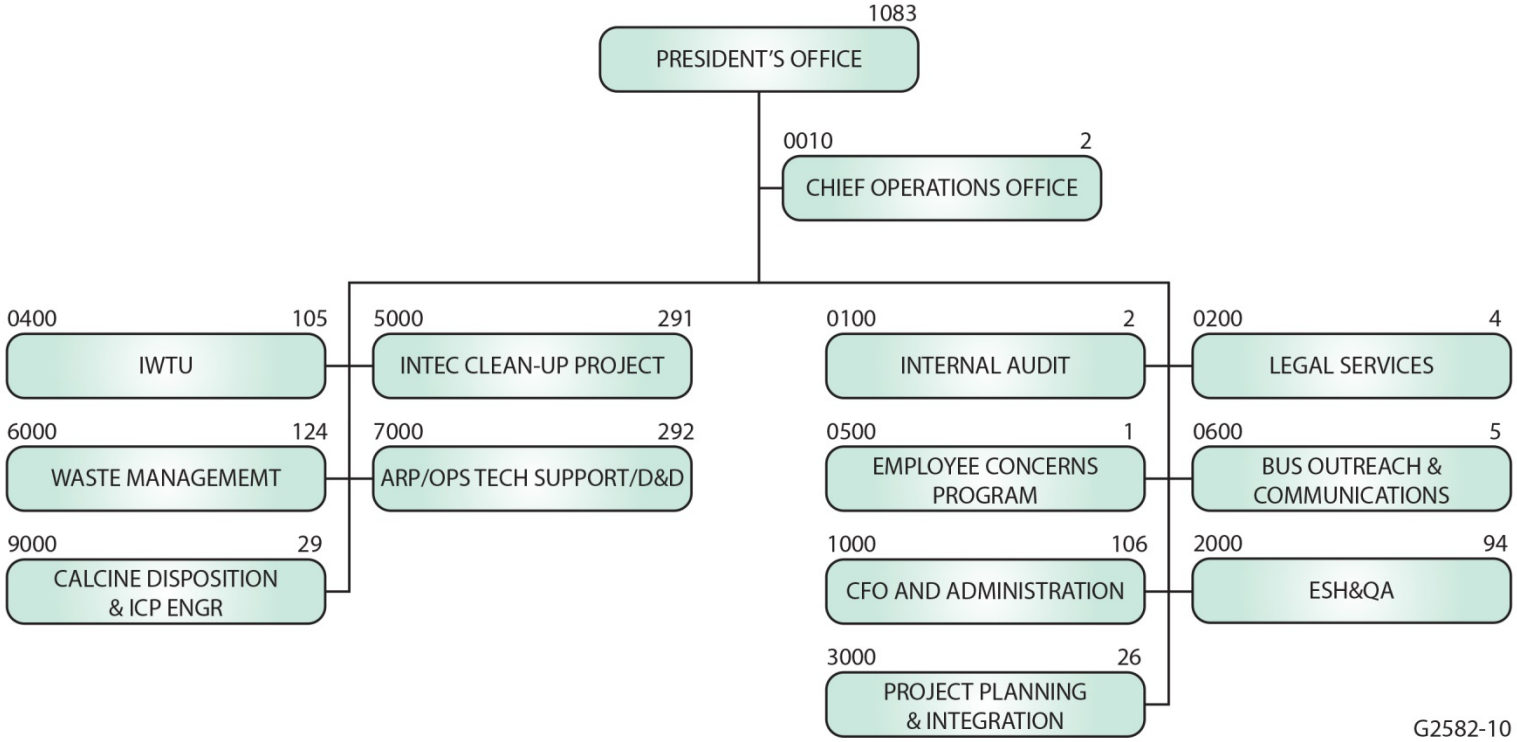

CH2M•WG IDAHO, LLC

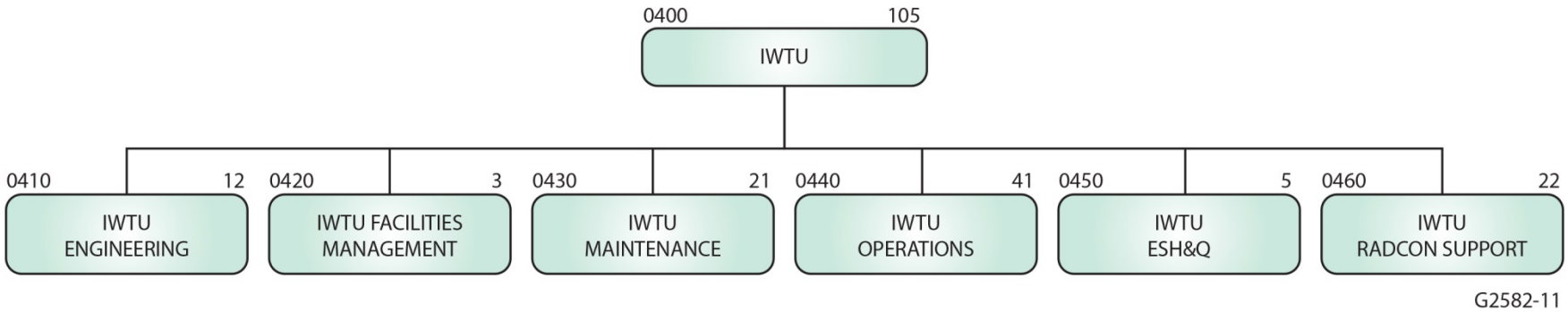
0400
105
IWTU
0410
12
IWTU ENGINEERING
0420
3
IWTU FACILITIES MANAGEMENT
0430
21
IWTU MAINTENANCE
0440
41
IWTU OPERATIONS
0450
5
IWTU ESH&Q
0460
22
IWTU RADCON SUPPORT
G2582-11

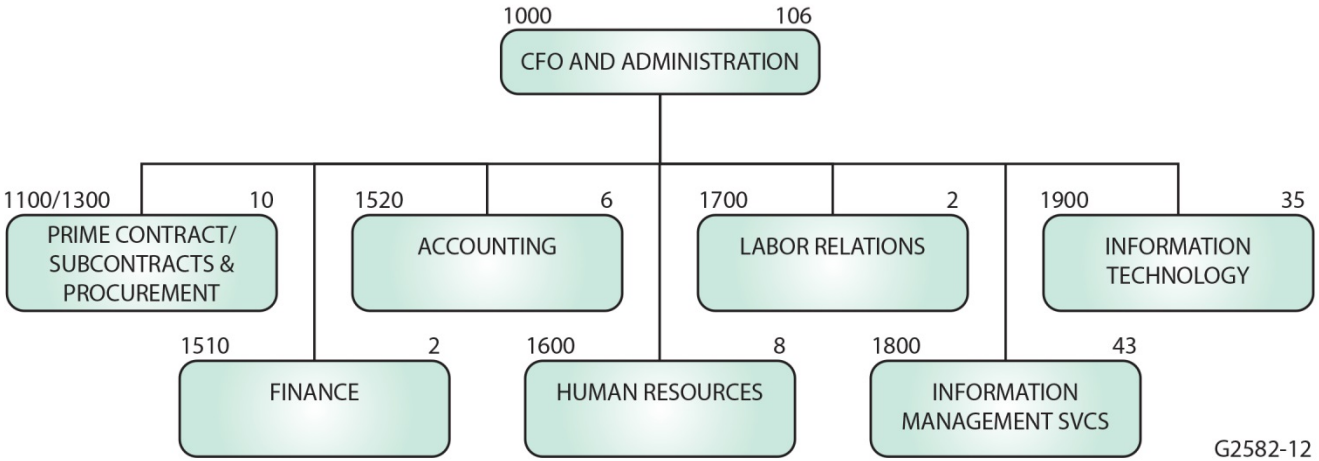
1000
106
CFO AND ADMINISTRATION
1100/1300
10
PRIME CONTRACT/ SUBCONTRACTS & PROCUREMENT
1520
6
ACCOUNTING
1700
2
LABOR RELATIONS
1900
35
INFORMATION TECHNOLOGY
1510
2
FINANCE
1600
8
HUMAN RESOURCES
1800
43
INFORMATION MANAGEMENT SVCS
G2582-12

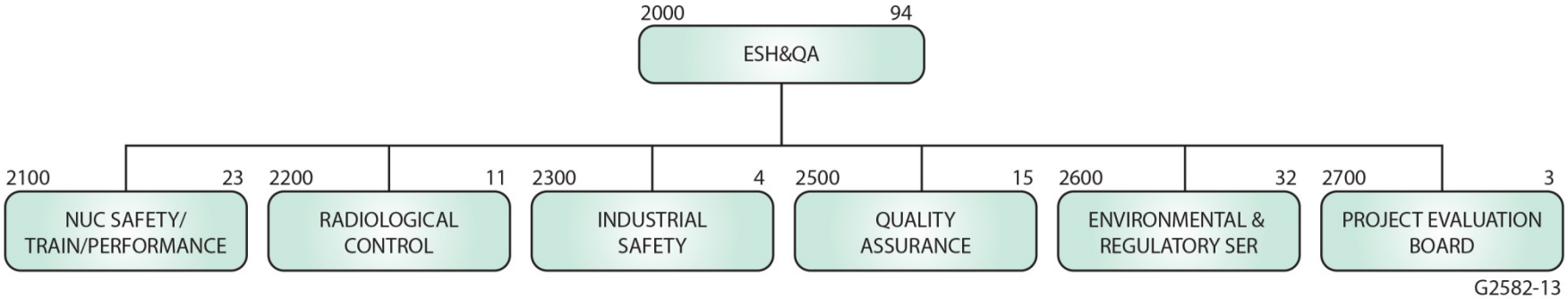
2000
94
ESH&QA
2100
23
NUC SAFETY/ TRAIN/PERFORMANCE
2200
11
RADIOLOGICAL CONTROL
2300
4
INDUSTRIAL SAFETY
2500
15
QUALITY ASSURANCE
2600
32
ENVIRONMENTAL & REGULATORY SER
2700
3
PROJECT EVALUATION BOARD
G2582-13

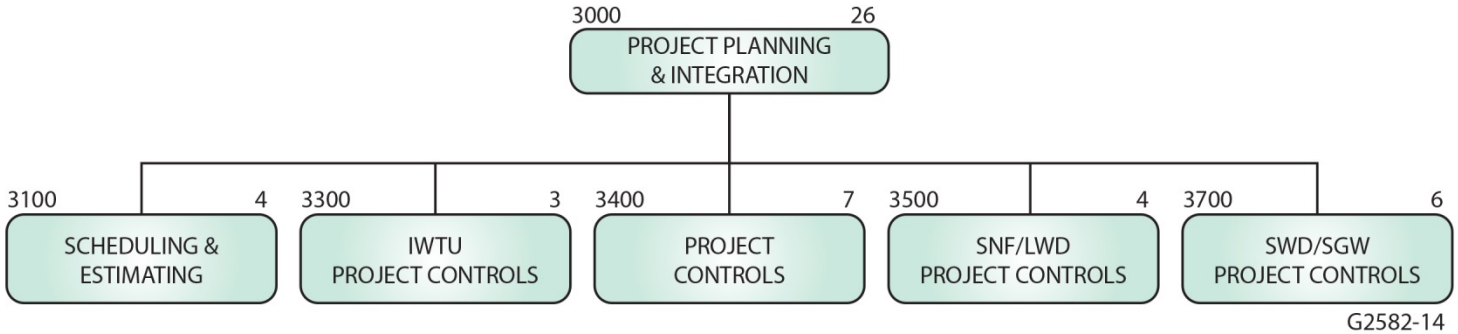
3000
26
PROJECT PLANNING & INTEGRATION
3100
4
SCHEDULING & ESTIMATING
3300
3
IWTU PROJECT CONTROLS
3400
7
PROJECT CONTROLS
3500
4
SNF/LWD PROJECT CONTROLS
3700
6
SWD/SGW PROJECT CONTROLS
G2582-14

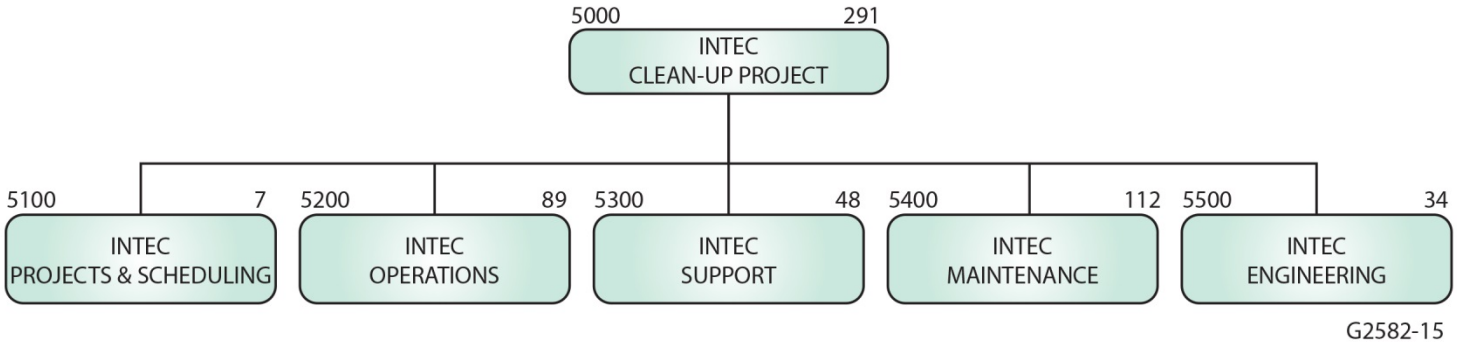
5000
291
INTEC
CLEAN-UP PROJECT
5100
7
INTEC
PROJECTS & SCHEDULING
5200
89
INTEC
OPERATIONS
5300
48
INTEC
SUPPORT
5400
112
INTEC
MAINTENANCE
5500
34
INTEC
ENGINEERING
G2582-15

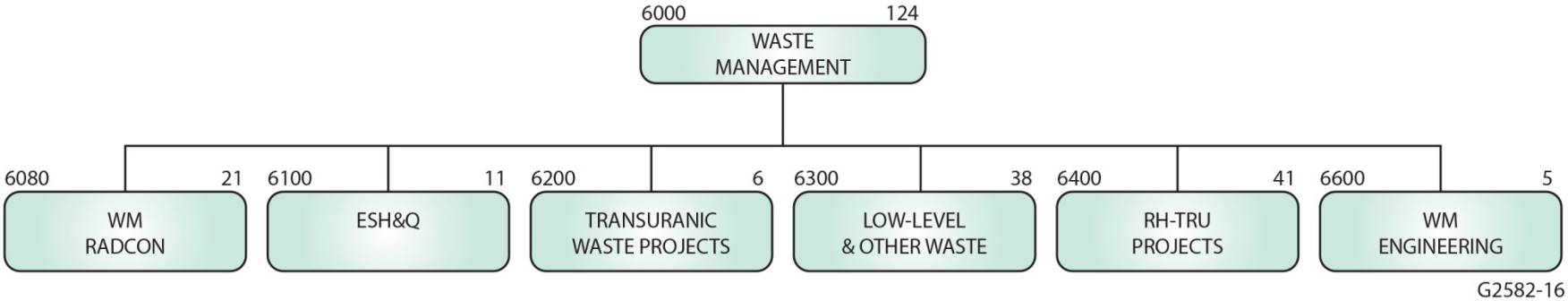
6000
124
WASTE MANAGEMENT
6080
21
WM RADCON
6100
11
ESH&Q
6200
6
TRANSURANIC WASTE PROJECTS
6300
38
LOW-LEVEL & OTHER WASTE
6400
41
RH-TRU PROJECTS
6600
5
WM ENGINEERING
G2582-16

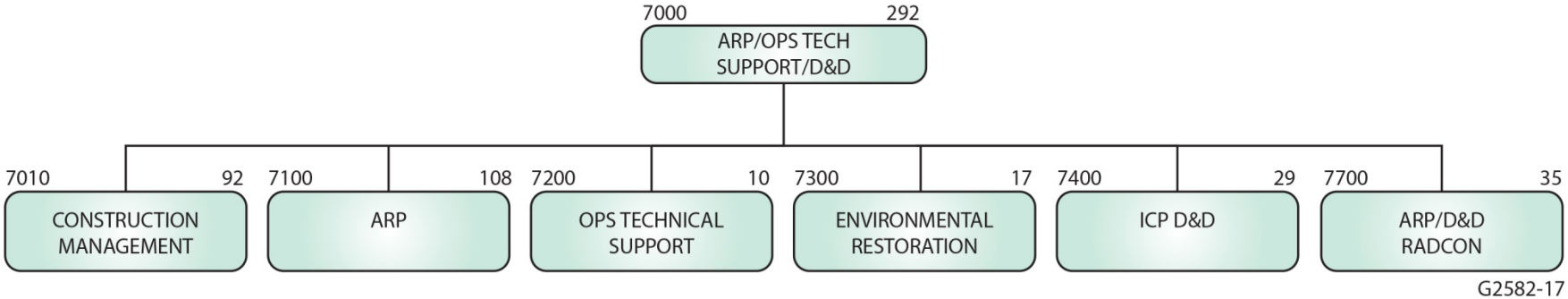
7000
292
ARP/OPS TECH SUPPORT/D&D
7010
92
CONSTRUCTION MANAGEMENT
7100
108
ARP
7200
10
OPS TECHNICAL SUPPORT
7300
17
ENVIRONMENTAL RESTORATION
7400
29
ICP D&D
7700
35
ARP/D&D RADCON
G2582-17

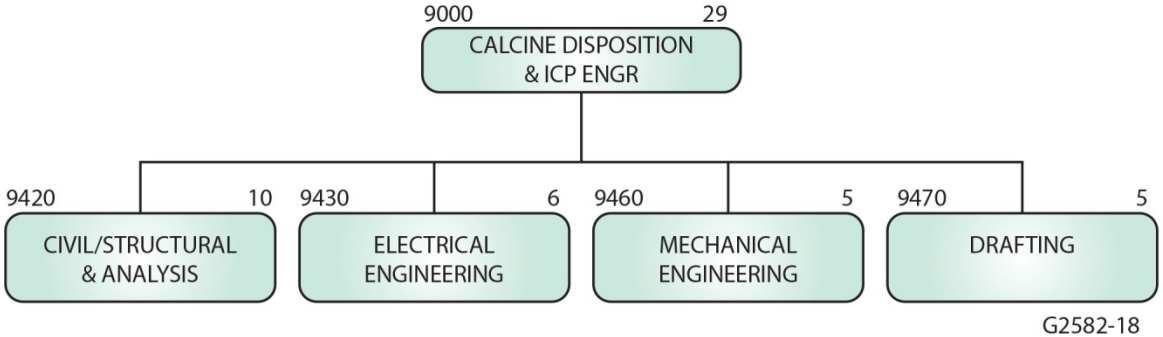
9000
29
CALCINE DISPOSITION & ICP ENGR
9420
10
CIVIL/STRUCTURAL & ANALYSIS
9430
6
ELECTRICAL ENGINEERING
9460
5
MECHANICAL ENGINEERING
9470
5
DRAFTING
G2582-18