LA-UR-14-20119 EP2013-5180

Pit 9 Category of Transuranic Waste Stored Below Ground within Area G

December 2013

UNCLASSIFIED

This page intentionally left blank.

EP2013-5180
LA-UR-14-20119

UNCLASSIFIED

Reviewing
Official:
Teri Tingey, REG-SP
Date: 12/19/2013

Pit 9 Category of Transuranic Waste Stored Below Ground within Area G

Approvals:

Daniel R. Cox
Deputy Associate Director for Environmental Programs

Kathryn W. Johns-Hughes
Program Director, LANL TRU Program

Los Alamos National Security, LLC
Los Alamos National Laboratory
Los Alamos, New Mexico 87545
Prepared for U.S. Department of Energy under Contract No. DE-AC52-06NA25396

Prepared by:

Kenneth M. Hargis
LTP-PTS

Reviewers:

Charles W. Criswell
LTP-PTS

Kathryn M. Roberts
REG-SP

Table of Contents

Table of Contents ..... **iii**
Abbreviations and Acronyms ..... **v**

1. EXECUTIVE SUMMARY **1**

2. INTRODUCTION **3**
2.1 Purpose and Introduction 3
2.2 Background 4

3. ORIGIN OF WASTE IN PIT 9 ..... **9**

4. CONFIGURATION OF WASTE IN PIT 9 ..... **10**
4.1 Pit 9 Construction and Configuration of Waste Containers 10
4.2 Current Configuration of Pit 9 16

5. CHARACTERISTICS OF PIT 9 WASTE **19**
5.1 Physical Characteristics 19
5.2 Radiological Characteristics 24
5.3 Chemical Characteristics 26

6. RETRIEVAL AND PROCESSING PIT 9 WASTE **27**
6.1 Retrieval of Waste Containers 28
6.2 Processing of Containers After Retrieval 31
6.3 Potential Issues in Processing Containers 33

7. REFERENCES **36**

APPENDIX A, Pit 9 Cross Sections and Vertical Profile **A-1**

APPENDIX B, Pit 9 Disposal Log Book **B-1**

APPENDIX C, Waste Codes for RSWD Forms **C-1**

APPENDIX D, Listing of Waste Containers Stored in Pit 9 ..... **D-1**

Index of Figures

Figure 1. Location and Aerial Photo of TA-54 MDA G 4
Figure 2. Aerial Photo of Area G with BG TRU Waste Storage Areas Shaded in Red 6
Figure 3. LANL Planned TRU Waste Disposition Timeline 8
Figure 4. Origin of TRU Waste in Pit 9 (Percentage by Number of Containers) 9
Figure 5. Pit 9 with Asphalt Paving, French Drain, and Curbs 10
Figure 6. Longitudinal View of Pit 9 Showing Cells and Barriers 11
Figure 7. Cross-Section of Pit 9 Cell 2 11
Figure 8. FRP Boxes Stacked in Southwest End of Pit 9 12

Figure 9. Placement of Drums in Pit 9 13
Figure 10. Plywood Sheets Placed Between Layers of Drums 13
Figure 11. Plywood Sheets Placed on Top of Waste Stacked in Pit 9 14
Figure 12. Boxes and Barrier Covered by Plastic Sheeting in Pit 9 14
Figure 13. Reference Posts on East Side of Pit 9 15
Figure 14. View of Surface Above Pit 9 from the North (July 2013) 17
Figure 15. View of Surface Above Pit 9 from the South (July 2013) 17
Figure 16. Cover Over Access Shaft in Cell 2 of Pit 9 (July 2013) 18
Figure 17. Configuration of Waste Array in TWISP Retrieval 27
Figure 18. Pressurized Drums Retrieved from Above-Ground Pads 30

Index of Tables

Table 1. Overview of Below-Ground TRU Waste Categories 6
Table 2. Waste Content and Types of Containers in Pit 9 20
Table 3. Summary of Radiological Characteristics of Waste in Pit 9 25
Table 4. Summary of Pit 9 Waste Groups 33

Abbreviations and Acronyms

AEC	Atomic Energy Commission
Am-241	americium-241
ASTM	American Society for Testing and Materials
BG	below ground
CBFO	Carlsbad Field Office, U.S. Department of Energy
CCP	Central Characterization Project
CFR	Code of Federal Regulations
CH	contact handled
CH-TRAMPAC	Contact-Handled Transuranic Waste Authorized Methods for Payload Control
CMB-11	Chemistry and Metallurgy Group
CMP	corrugated metal pipe
Consent Order	New Mexico Environment Department Compliance Order on Consent
DOE	U.S. Department of Energy
ft	feet
ft^3	cubic feet
FY	fiscal year
gal	gallon
H-1	Health Physics Group
H-7	Industrial Waste Management Group
in	inch
l	liter
LAFO	Los Alamos Field Office
LANL	Los Alamos National Laboratory
LANS	Los Alamos National Security, LLC
lb	pound
m^3	cubic meters
MAR	material at risk
MDA	Material Disposal Area
mR/hr	millirad per hour
MT	material type
nCi/g	nanocuries per gram
NEPA	National Environmental Policy Act
NMED	New Mexico Environment Department
NNSA	National Nuclear Security Administration
NNSS	Nevada National Security Site
PE-Ci	plutonium-239 equivalent curies
Pu-238	plutonium-238

Pu-239	plutonium-239
RCRA	Resource Conservation and Recovery Act
RH	remote handled
RSWD	Radioactive Solid Waste Disposal Record
SWB	standard waste box
TA	Technical Area
TMU	total measurement uncertainty
TRU	transuranic (elements with atomic number greater than 92)
U-235	uranium-235
WAC	waste acceptance criteria
WIPP	Waste Isolation Pilot Plant

1. Executive Summary

A large wildfire called the Las Conchas Fire burned large areas near Los Alamos National Laboratory (LANL) in 2011 and heightened public concern and news media attention over transuranic (TRU) waste stored at LANL's Technical Area 54 (TA-54) Area G waste management facility. The removal of TRU waste from Area G had been placed at a lower priority in budget decisions for environmental cleanup at LANL because TRU waste removal is not included in the March 2005 Compliance Order on Consent (Reference 1) that is the primary regulatory driver for environmental cleanup at LANL. The Consent Order is an agreement between LANL and the New Mexico Environment Department (NMED) that contains specific requirements and schedules for cleaning up historical contamination at the LANL site. After the Las Conchas Fire, discussions were held by the U.S. Department of Energy (DOE) with the NMED on accelerating TRU waste removal from LANL and disposing it at the Waste Isolation Pilot Plant (WIPP).

In January 2012, the DOE National Nuclear Security Administration (DOE/NNSA) and the NMED announced the issuance of the *Framework Agreement: Realignment of Environmental Priorities* (Framework Agreement). The Framework Agreement is a non-binding agreement that outlines DOE/NNSA commitments to further accelerate TRU waste disposition at LANL (Reference 2). Commitments under the Framework Agreement related to TRU waste include a commitment to develop by December 31, 2012, a schedule with pacing milestones for disposition of below-ground (BG) TRU waste requiring retrieval at Area G based on projected funding profiles.

Within the schedule for disposition of BG TRU waste submitted to the NMED in December 2012, the DOE/NNSA committed to disposition of six BG categories of TRU waste no later than September 30, 2018. These six categories were identified as (1) Pit 9; (2) Trenches A-D; (3) Corrugated Metal Pipes (CMPs); (4) Hot Cell Liners; (5) Tritium Packages; and (6) 17th Remote-Handled (RH) Canister. The DOE/NNSA will work to meet cumulative pacing milestones to disposition 250 m^3 by September 30, 2015; 1,000 m^3 by September 30, 2016; 1,750 m^3 by September 30, 2017; and 2,395 m^3 by September 30, 2018. Approximately 99.86% of the waste volume and approximately 99.9% of the radioactive Material at Risk (MAR) of all below-ground TRU waste that may require retrieval is contained within these six categories.

For a seventh BG category that may require retrieval, the 33 Shafts, DOE/NNSA will complete (1) a determination as to whether this category contains TRU waste that requires retrieval; and (2) to the extent necessary, its decision process under the National Environmental Policy Act (NEPA) regarding retrieval, by no later than September 30, 2015.

Detailed planning has begun on retrieval and processing of the first six categories of below-ground TRU waste, with the CMPs, Trenches A-D, and Pit 9 as the categories to be retrieved and processed for disposition first. Because the CMPs present less of a challenge in terms of both retrieval and processing, it is likely retrieval and processing will begin with the CMPs category and retrieval will begin on containers in Pit 9 and Trenches A-D as the CMPs are processed.

The Pit 9 TRU waste category consists of approximately 3,882 metal drums, 191 fiberglass-reinforced plywood (FRP) boxes, and six other containers stored on an asphalt pad in an underground pit located in the north-central portion of Area G. Waste containers were placed into Pit 9 from November 1974 through November 1979. In general, FRP boxes were stacked along the perimeter of the asphalt pad and drums were stacked in the center of the FRP boxes. The stack of waste containers is divided up into four cells of approximately equal size, with crushed tuff placed between the cells to serve as a firebreak. One cell was constructed with an access shaft that allows inspection of 48 drums stored in the pit. After waste was placed into a cell, the entire stack of waste within the cell was covered with plywood, plastic sheeting, and crushed tuff to the original grade of the pit. Additional cover was placed over portions of the pit since the pit was filled.

The Pit 9 category makes up approximately 65% of the total volume of the below-ground TRU waste, but contains only approximately 5% of the MAR reported for the below-ground TRU waste categories. The primary radionuclide reported for the Pit 9 category is plutonium-239 (Pu-239), but other radionuclides include plutonium-238 (Pu-238), americium-241 (Am-241), and uranium-235 (U-235). The segregation limit for TRU waste at the time that containers were placed into Pit 9 was lower than the current definition of TRU waste, and it is expected that a number of drums and FRP boxes will assay less than the current limit for TRU waste. These drums and boxes will be managed as low level waste (LLW) or mixed low level waste (MLLW).

This report summarizes available information on the origin, configuration, and composition of the waste containers within Pit 9, their physical and radiological characteristics, and issues that may be encountered in their retrieval and processing. Review of the available information indicates that Pit 9 should present no major issues in retrieval and processing, and most drums contain TRU waste that can be shipped to WIPP. The primary concern in retrieval is the integrity of containers that have been stored below-ground for 35 to 40 years. The most likely issue that will be encountered in processing containers retrieved from Pit 9 is the potential for items that are prohibited at WIPP such as sealed containers greater than four liters in size and free liquids that exceed limits for WIPP.

2. Introduction

2.1 Purpose and Introduction

Purpose of Report. This report presents a general description of categories of TRU waste in below-ground storage configurations at LANL TA-54 Material Disposal Area (MDA) G (the below-ground portion of Area G), with a detailed description of the Pit 9 category of below-ground TRU waste. The report is intended to support work packages or Statements of Work for subcontracting task orders for retrieval and processing of the waste containers in Pit 9 for disposition. Information is presented on the historic source of the waste stored in Pit 9, the configuration of the containers stored in Pit 9, and characteristics of the Pit 9 waste category. Issues that may be encountered in retrieval and processing of waste retrieved from Pit 9 are also discussed.

Framework Agreement. A large wildfire called the Las Conchas Fire burned more than 150,000 acres south and west of LANL in late June and July 2011. The fire came within about 3.5 miles of TA-54, Area G, which is the primary location where LANL manages solid radioactive waste, and heightened public concern and news media attention on TRU waste storage at Area G. Following the fire, New Mexico Governor Susana Martinez asked the DOE to provide sufficient funding for cleanup of defense legacy wastes from LANL and for TRU waste disposal at WIPP.

The primary regulatory driver for environmental cleanup at LANL is the Compliance Order on Consent (Consent Order), a 2005 agreement between LANL and the NMED that contains specific requirements and schedules for cleaning up historical contamination of the LANL site, and has a final deliverable date of December 2015 (Reference 1). The Consent Order does not address requirements and deliverables for removing TRU waste from the LANL site, which placed TRU waste removal at a lower priority in budget decisions. Removal of TRU waste stored above ground at Area G and below ground in pits, shafts, and trenches within MDA G is required before a remedy for cleanup of MDA G can be implemented under the Consent Order. After the Las Conchas Fire, discussions were held with the NMED on accelerating TRU waste removal from LANL.

In January 2012, the DOE/NNSA) and the NMED announced issuance of the *Framework Agreement: Realignment of Environmental Priorities*. The Framework Agreement is a non-binding agreement that outlines DOE/NNSA commitments to further accelerate TRU waste disposition at LANL (Reference 2). Commitments under the Framework Agreement related to TRU waste include:

- Removal of all non-cemented above-ground TRU waste stored at Area G as of October 1, 2011, by no later than June 30, 2014. This inventory was defined as 3,706 cubic meters (m^3) of material;
- Removal of all newly-generated TRU waste received in Area G during FYs 2012 and 2013 by December 31, 2014;
- Based on projected funding profiles, develop by December 31, 2012, a schedule with pacing milestones for disposition of below-ground TRU waste requiring retrieval at Area G; and
- Removal of the above-ground cemented TRU waste in an efficient and effective manner protective of human health and safety of workers and the public.

Within the schedule for disposition of below-ground TRU waste submitted to the NMED in December 2012, the DOE/NNSA determined that there are seven below-ground waste unit categories within MDA G that potentially contain TRU waste that may require retrieval (Reference 3). These seven categories were identified as (1) Pit 9; (2) Trenches A-D; (3) Corrugated Metal Pipes; (4) Hot Cell Liners; (5) Tritium Packages; (6) 17th RH Canister; and (7) the 33 Shafts. The seven categories have an approximate total volume of 2,399 m^3 and approximate radioactive MAR of 110,751 PE-Ci. Of these seven

categories, approximately 99.86% of the waste volume and approximately 99.9% of the MAR is contained within the first six categories. The DOE/NNSA concluded that these first six categories may include below-ground TRU waste that requires retrieval. For the remaining category, the 33 Shafts (which have a total approximate volume of 3.4 m^3 and total MAR of 97 PE-Ci), the DOE/NNSA concluded that additional evaluation is warranted.

The DOE/NNSA committed to disposition the below-ground TRU waste in the first six categories no later than September 30, 2018, and will work to meet cumulative pacing milestones to disposition 250 m^3 by September 30, 2015; 1,000 m^3 by September 30, 2016; 1,750 m^3 by September 30, 2017; and 2,395 m^3 by September 30, 2018. For the 33 Shafts, DOE/NNSA will complete (1) a determination as to whether this category contains TRU waste that requires retrieval; and (2) to the extent necessary, its decision process under NEPA regarding retrieval, by no later than September 30, 2015

2.2 Background

Historical Perspective. Radioactive waste has been generated at LANL since the 1940's during research and development activities for nuclear weapons, nuclear reactors, and plutonium science. Historically, radioactive waste was buried in shallow landfills at LANL called Material Disposal Areas or MDAs; MDA G at TA-54 (below-ground portion of Area G) first received radioactive waste in 1957 and has served as the primary radioactive solid waste management facility at LANL since 1959 (Reference 4). Figure 1 shows a high-level aerial photograph of TA-54 Area G and location of Area G on a map of LANL technical areas and the surrounding area. MDA G underlies most of the portion of Area G shown in the aerial photograph.

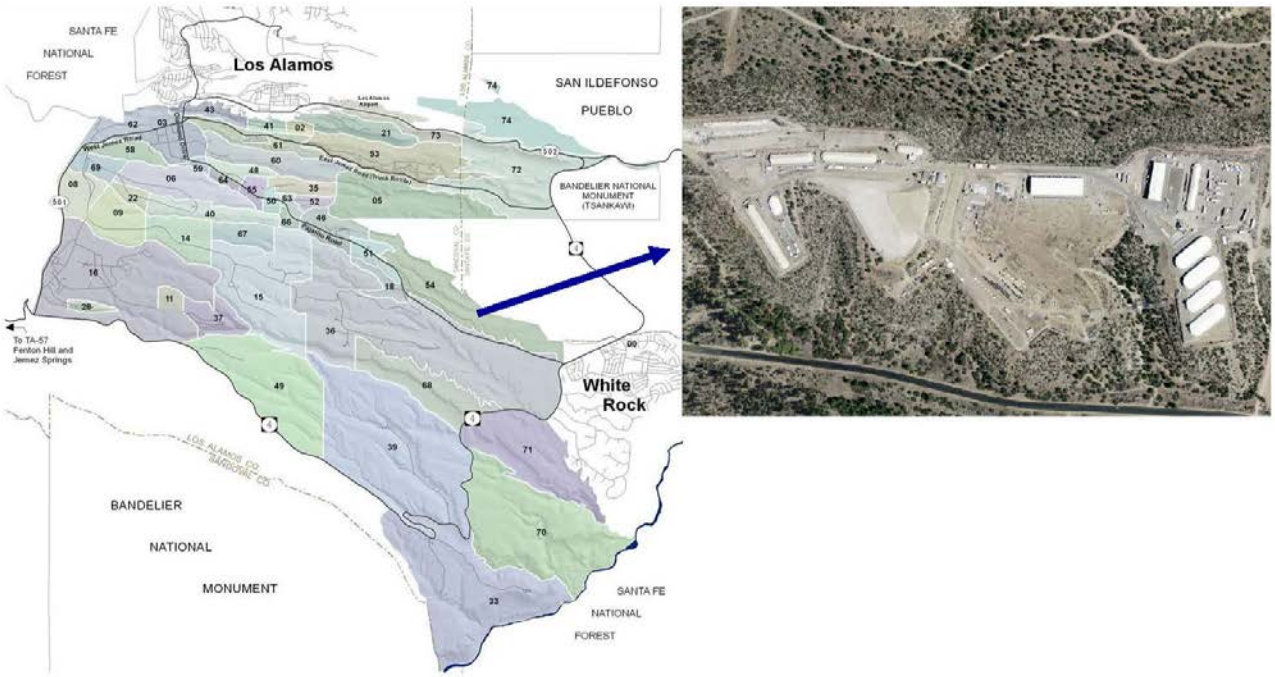

Figure 1. Location and Aerial Photo of TA-54 Area G

In 1970, the Atomic Energy Commission (AEC) issued Immediate Action Directive 0511-21 that directed AEC sites to segregate wastes with "known or detectable concentrations of transuranium

nuclides" and that such wastes be "packaged and buried in such a fashion that they can be readily retrievable as contamination-free packages within an interim period of 20 years; beyond that period retrievability should continue to be possible" (Reference 5). This waste was to be stored for disposition in a future deep geologic repository (ultimately, WIPP).

The segregation limit for TRU waste was changed in 1973 with issuance of the *Atomic Energy Commission Manual*, Chapter 0511, "*Radioactive Waste Management*" to material contaminated with certain alpha-emitting radionuclides and activity greater than10 nanocuries per gram (nCi/g) for plutonium-239 (Pu-239) and U-233. Both Pu-238 and plutonium-241 (Pu-241) were excluded unless indicated by Pu-239 impurities or when required by local burial criteria (LANL established a segregation limit for Pu-238 of 100 nCi/g). The value of 10 nCi/g was derived from the upper range of concentrations of radium-226 in the earth and was "subject to modification based on long-term studies of nuclide migration in soil" (Reference 6). The TRU waste segregation limits were changed to 100 nCi/g for all TRU isotopes with half-lives of 20 years or longer (including Pu-238) by DOE Order 5820.1, *Management of Transuranic Contaminated Material*, issued in September 1982 (Reference 7).

Like a number of DOE sites, LANL initially developed storage configurations for TRU waste that involved placing the waste containers in trenches, pits, and shafts that were excavated into the ground surface (Reference 4). LANL also began storing TRU waste in large fabric-covered storage domes in 1985 (white structures in the aerial photograph in Figure 1). By the time that WIPP opened in 1999, LANL had built up an inventory of about 9,100 m^3 of TRU waste at Area G, with about 2,416 m^3 stored below ground in trenches, pits, and shafts and about 6,700 m^3 stored above ground (Reference 8).

TRU Waste Disposition. Through September 30, 2013, LANL has shipped a total of 6,091 m^3 of TRU waste to WIPP. A total of 1,333 m^3 of TRU waste that was reclassified to MLLW after radioassay showed TRU isotope concentrations less than 100 nCi/g has also been shipped off-site to commercial facilities for treatment and disposal at the Nevada National Security Site (NNSS) or commercial MLLW disposal facilities. Total disposition of TRU waste through September 30, 2013, was 7,575 m^3. There isn't a one-to-one correlation between TRU waste volumes shipped to WIPP, or reclassified and shipped as MLLW, and inventory reduction because some containers were over-packed into standard waste boxes or repackaged into multiple drums because of their high activity.

Although the focus of shipments of TRU waste from LANL to WIPP has been on TRU waste stored above ground, LANL retrieved and shipped below-ground RH waste in 16 shafts (Shafts 236-243 and 246-253) with a total volume of about 17 m^3 to WIPP in 2009. All other waste segregated and stored below ground as TRU waste remains below ground.

The LANL TRU Program is currently engaged in a campaign to ship 3,706 m^3 of higher risk TRU waste stored above ground by June 30, 2014, and will also complete shipment of all newly-generated TRU waste received in FYs 2012 and 2013 by December 31, 2014.

Below-Ground TRU Waste. Figure 2 presents a high-level aerial photograph of Area G with locations of the seven remaining below-ground waste unit categories. These locations are shaded in red and labels identify the seven waste unit categories.

Table 1 presents a summary of the seven TRU waste unit categories stored below-ground at MDA G. The row of the table that provides information on Pit 9 is highlighted in yellow. The table provides a general description of each category, the approximate volume of each category and the percentage each category makes up of the total volume of the seven below-ground categories, and the approximate MAR of each category and the percentage each category makes up of the total MAR of the seven below-ground categories. The first six categories (Pit 9, Trenches A-D, CMPs, Hot Cell Liners, Tritium

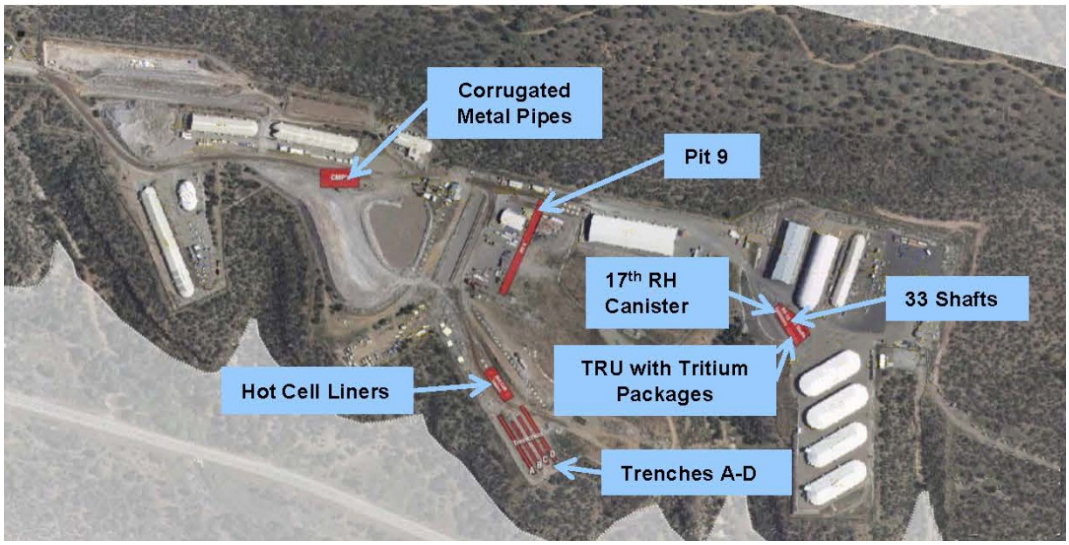

Figure 2. Aerial Photo of Area G with Below-Ground TRU Waste Storage Areas Shaded in Red

Packages, and 17th RH Canister) that are scheduled to be retrieved and dispositioned in the FY 2015 to FY 2018 period, make up 99.84% of the total volume and 99.92% of the total MAR of the seven categories. The 33 shafts make up only 0.14% of the total volume and 0.09% of the total MAR of the seven below-grade categories.

TABLE 1
Overview of Below-Ground TRU Waste Categories

Category	General Description	Approximate Volume (m^3)	Percentage Total Volume	Approximate MAR (PE-Ci)	Percentage Total MAR
Trenches A-D	Approx. 710 30-gal. drums in 4 trenches	335	14.0	93,870	84.8
Pit 9	Approx. 3,882 55-gal., 30-gal. and 85-gal. drums, 191 fiberglass-reinforced plywood boxes, and 6 other containers	1,560	65.0	6,019	5.4
Corrugated Metal Pipes (CMPs) above Pit 29	158 CMP, each ~ 30 in. diameter x 20 ft. long	442	18.4	10,775	9.7
Hot Cell Liners (RH Waste)	5 Shafts with glovebox liners from hot cells, each in a steel box 6 ft. x 6 ft. x 10 ft. long (Shafts 302-306)	51	2.1	0.5	0.005
Tritium Packages	4 tritium packages, each containing 3 55-gal. drums, and one tritium tank that is 20 ft. long (Shafts 262-266)	6.7	0.3	8	0.01
17th RH Canister	Canister containing 3 55-gal. drums (Shaft 235)	1	0.04	1.5	0.001
33 Shafts (RH Waste)	32 lined shafts with pipes containing 1 or 2 gal. cans of hot-cell debris; 1 shaft with reactor vessel (Shafts 200-232)	3.4	0.14	97	0.09
Total		2,399	100%	110,751	100%

Records of waste generated 30 to 40 years ago are not always complete or consistent, and some differences in container numbers for Trenches A-D and Pit 9 have been identified as records are reviewed in detail. For Pit 9, the number of 30-gal, 55-gal, and 85-gal drums varies from 3,875 drums to

3,883 drums, and 6 of the fiberglass-reinforced plywood (FRP) boxes listed in some reports are identified as "Other" types of containers in waste generator records. The Pit 9 waste unit category makes up about 65% of the total volume of potential TRU waste required to be retrieved from below ground, but only about 5% of the total activity of TRU waste required to be retrieved from below ground.

It is important to note that the volumes shown in the table are not the volumes that will be certified and shipped to WIPP. Some containers in the waste unit categories may be determined to be LLW or MLLW that would not be dispositioned at WIPP. Some containers with high MAR such as those in the Trenches A-D waste category are expected to be repackaged and produce a number of daughter drums, while other containers such as the oversize boxes in Pit 9 are expected to result in a much smaller volume that will be shipped to WIPP.

The values shown for MAR are also expected to change as containers are retrieved and processed for disposition. The Environmental Protection Agency (EPA)-approved assay methods used for WIPP characterization may produce different values than the historical methods used by the waste generators during the period when the containers in these waste categories were generated.

Figure 3 presents LANL's planned TRU waste disposition timeline for all TRU waste stored at Area G based on the Framework Agreement, current budget targets, and the schedule for below-ground TRU waste that was submitted to the NMED in December 2012 (Reference 3). Major milestones for TRU waste disposition in the timeline consist of completion of the 3,706 m^3 Campaign for higher-risk above-ground TRU waste by June 30, 2014; completion of disposition of newly-generated TRU waste received in FYs 2012 and 2013 by December 31, 2014; removal of the lower-risk (non-3706 Campaign) above-ground TRU waste by September 30, 2016; and completion of disposition of all below-ground TRU waste categories except the 33 Shafts by September 30, 2018. Analyses would be completed and a Federal Decision whether to retrieve the 33 Shafts category of below-ground TRU waste would be completed by September 30, 2015. If a decision is made that the 33 Shafts category requires retrieval, then a capital project is expected to be required to implement this decision and this project may not be completed until FY 2022.

LANL currently plans to begin retrieval of below-ground TRU waste during FY 2014 with the CMP category. The CMP category is expected to present fewer challenges for retrieval and processing because of the configuration and characteristics of the waste. With a total estimated volume of 442 m^3, the CMP category also contains more than sufficient volume to achieve the commitment for disposition of at least 250 m^3 of below-ground TRU waste by the end of FY 2015. Retrieval of waste containers in Pit 9 and Trenches A-D will begin in FY 2015 as the CMPs are processed so that the commitment for disposition of a cumulative volume of at least 1,000 m^3 of BG TRU waste by the end of FY 2016 is achieved.

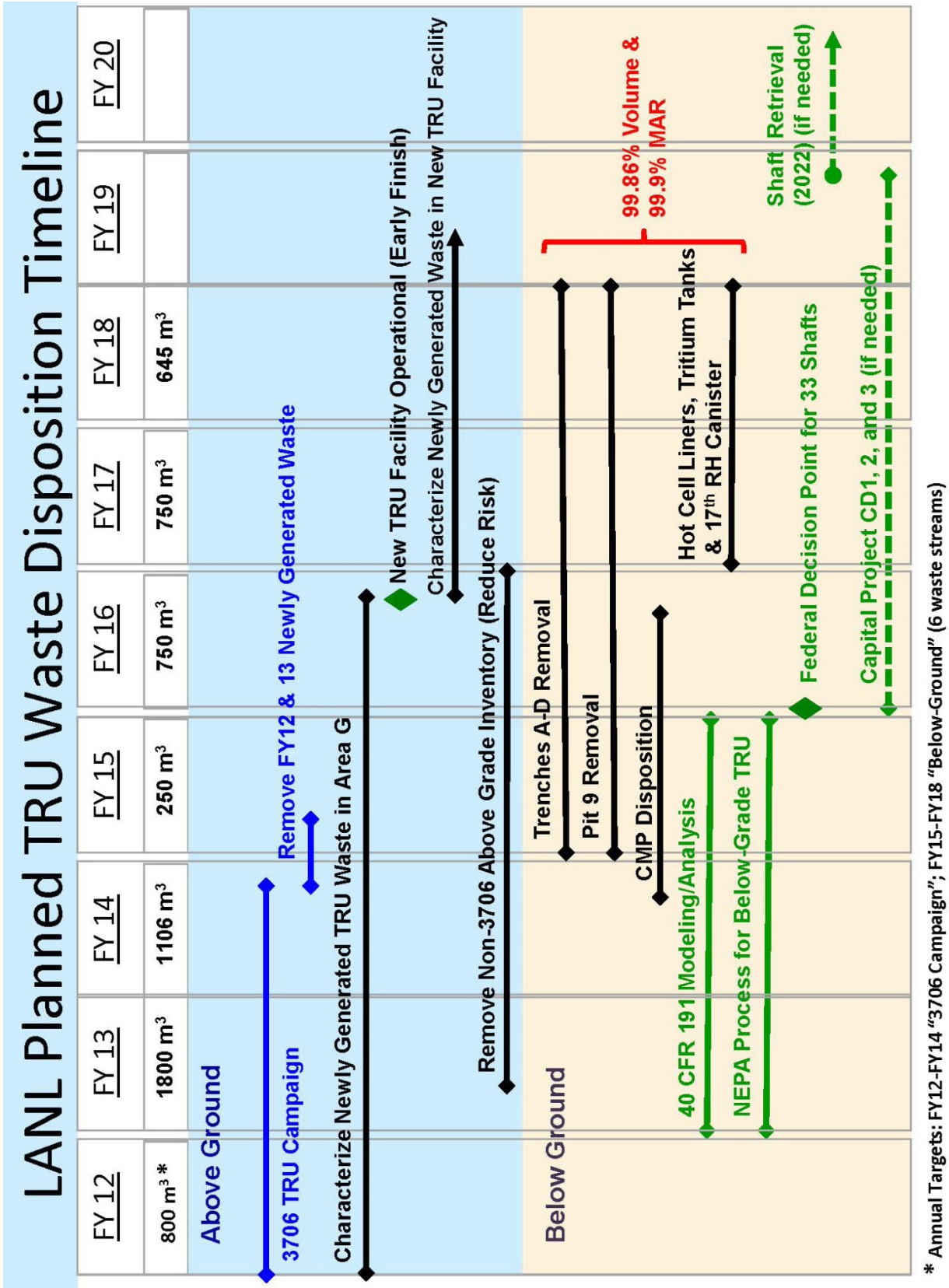

Figure 3. LANL Planned TRU Waste Disposition Timeline

3. Origin of Pit 9 Waste

Almost all waste stored below ground as TRU waste in Pit 9 was generated in plutonium research and development and plutonium processing activities at LANL (or in clean-up and managing waste from historic plutonium processing activities), but waste records show very small quantities of waste placed in Pit 9 originated at the Lovelace Inhalation Toxicology Research Institute (ITRI) and Sandia National Laboratories. Both the Lovelace ITRI and Sandia are located on Kirtland Air Force Base at the southern edge of Albuquerque, New Mexico.

Figure 4 shows the percentage of the total of 4,079 TRU waste containers placed into Pit 9 by the primary waste generator locations. Approximately 62% by number of the TRU waste containers in Pit 9 originated at the TA-21 DP West plutonium processing facility; approximately 15% originated at the TA-55 plutonium facility (PF-4); approximately 10% originated at the Chemistry and Metallurgy Research (CMR) Facility at TA-3; approximately 9% originated at the TA-50 Radioactive Liquid Waste Treatment Facility (RLWTF); and approximately 3% originated at the TA-21 Building 257 RLWTF. The remaining 1% included containers generated at other locations in TA-3, the Health Research Laboratory in TA-43, and from cleanup of historic sites at TA-1, TA-42, and TA-49. Two drums of cemented waste that were generated at TA-50 about 1955 were "recovered" from Pit 1 at TA-54 Area G in 1973 and placed into Pit 9. A total of nine drums placed into Pit 9 were received from the Lovelace ITRI, and two drums and one box in Pit 9 were received from Sandia National Laboratories.

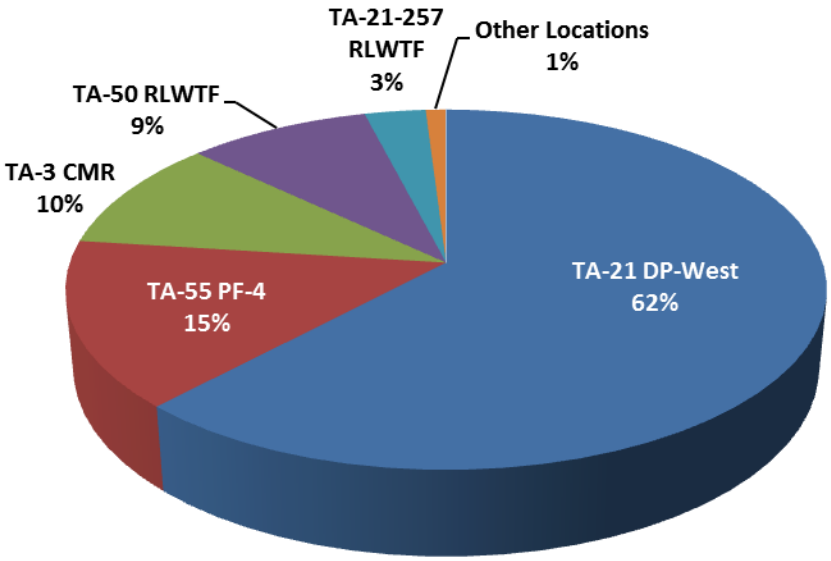

Figure 4. Origin of TRU Waste in Pit 9 (Percentage by Number of Containers)

Three containers of waste classified as LLW rather than TRU waste were also placed into Pit 9. Two of these LLW containers originated at the CMR Facility at TA-3 and the third LLW container originated at the TA-50 RLWTF.

4. Configuration of Waste in Pit 9

4.1 Pit 9 Construction and Configuration of Waste Containers

Pit 9 is located in the north-central portion of TA-54 Area G, as seen in Figure 2 on Page 6, and the pit is oriented northeast-southwest. Construction of Pit 9 began in June 1974 and Pit 9 received the first waste containers on November 27, 1974 (Reference 4). Pit 9 was the first TRU waste storage facility filled at LANL (Reference 9).

Construction of Pit 9. The pit was excavated to a depth of about 20 to 30 feet (ft), a width of about 30 ft and a length of about 400 ft (Reference 4). The pit has a ramp with a slope of approximately 6 to 1 that extends into the pit about 170 ft from the northeast end of the pit. The southwest end of the pit is almost vertical (Reference 4). The bottom of the pit was graded to a slope of about 1 to 2 and paved with asphalt to promote drainage away from the waste. The photograph on the left of Figure 5 shows the pit from the northeast end of the pit after asphalt paving was placed in the bottom of the pit. The floor of the pit slopes from both ends to the bottom of the ramp and from the east to the west side of the pit, as seen in the photo on the left. An engineering drawing that shows pit cross sections and a vertical profile is provided in Appendix A.

Two 6 ft. diameter holes were drilled to a depth of 10 ft. on the west side at the lowest location and lined with asphalt (Reference 4) to serve as a sump or French drain (center photo of Figure 5) in Pit 9. Curbs were constructed along the sides of the pit, and a metal grate was installed to cover the French drain. The view from the photo on the right of Figure 5 is from the bottom of the ramp after emplacement of waste in the southwest end of the pit had begun. This photo shows curbs and a portion of the metal grate over the French drain in the right foreground in front of the cart.

Figure 5. Pit 9 with Asphalt Paving, French Drain, and Curbs

Pit 9 is Divided into Four Cells. The design of Pit 9 included plans to divide the waste stack up into four approximately equal length cells (each about 55 ft in length) by creating firebreaks (about 3 to 5 ft wide) with barriers that were filled with crushed tuff (Reference 4). A longitudinal view of storage in Pit 9 is shown in Figure 6 (from Reference 9) that shows the cells with a barrier between each cell. Although this figure shows waste in Cell 4 stacked on the ramp into the pit, the log book for placement of waste containers (Reference 10, and included as Appendix B to this report) indicates that the final waste packages for this cell were placed about 220 feet from the southwest end of the pit (which would place all packages below the ramp end), and reported dimensions of the pit and cells would also indicate that all of Cell 4 is likely below the ramp of the pit (Reference 4). The slope of the ramp is also exaggerated

in this figure (see engineering drawing of Pit 9 profile in Appendix A). The engineering drawing with vertical profile also shows that the pit slopes from the southwest end (Cell 1 in the figure) toward the ramp to promote drainage of any moisture on the asphalt surface away from waste and to the sump that was located at the lowest point of the slopes from both ends of the pit.

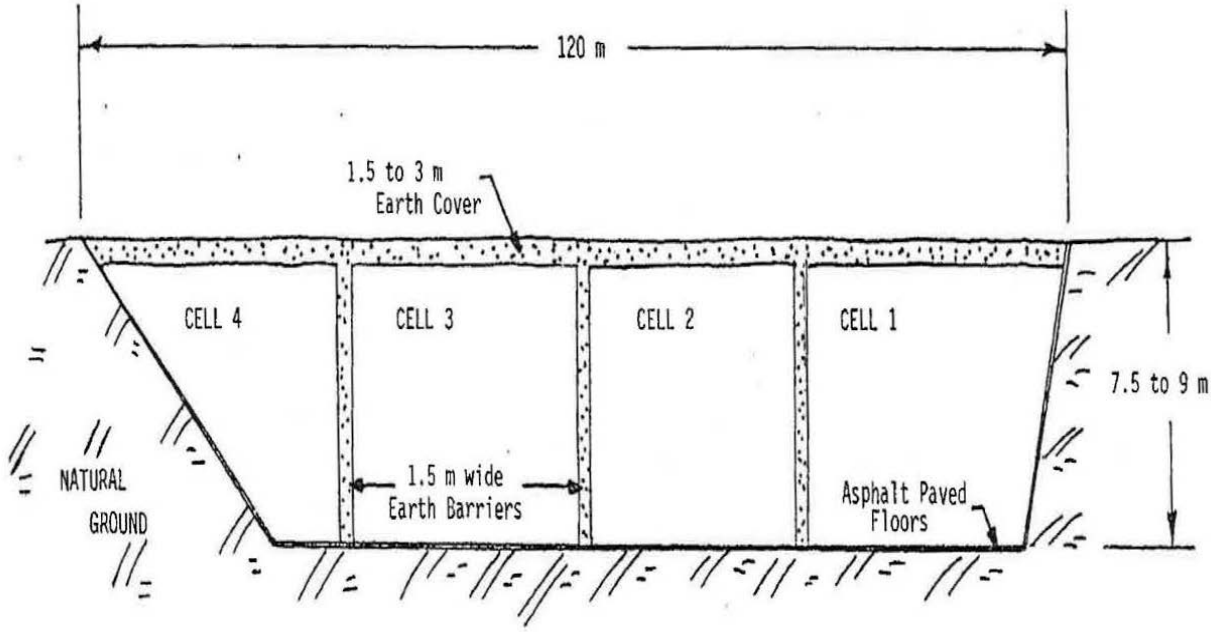

Figure 6. Longitudinal View of Pit 9 Showing Cells and Barriers

An access cavity with a metal cover was constructed in Cell 2 with Unistrut® metal framing that is reported to allow inspection of 48 waste drums (Reference 9). Figure 7 shows a cross section of Pit 9 Cell 2 with the access cavity (from Reference 9).

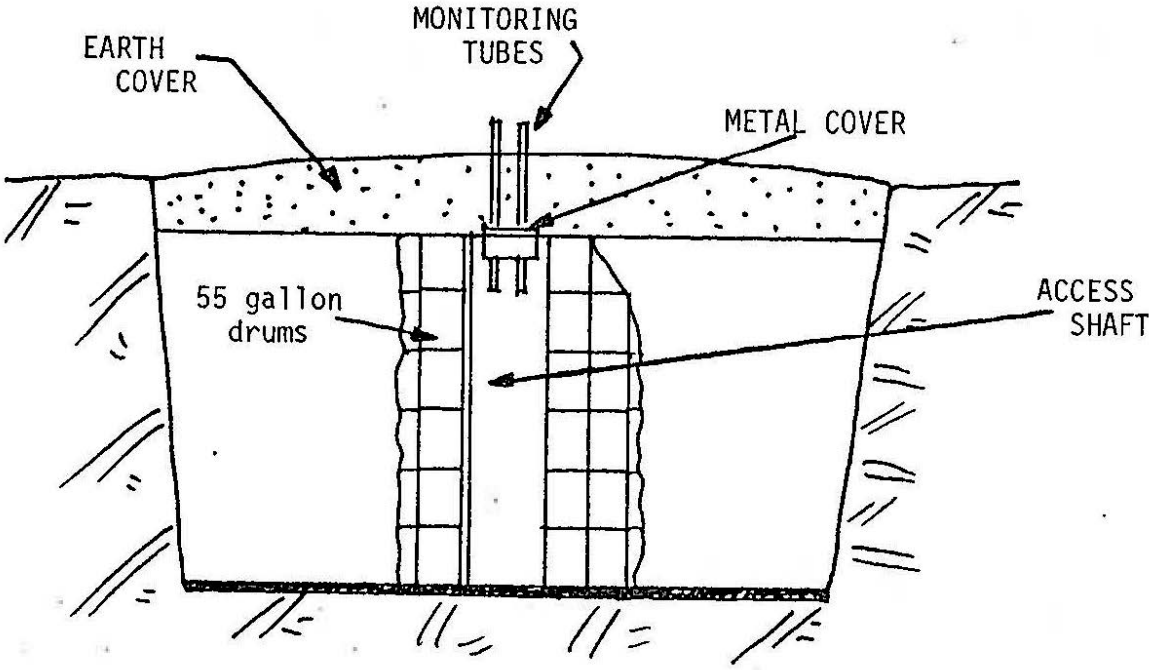

Figure 7. Cross-Section of Pit 9 Cell 2

The log book for placement of waste containers in Appendix C uses “Cell # 1” for the first cell located at the southwest end of the pit and Cell # 2 initially for the second cell, but changes to “Cell B” for the second cell, and uses “Cell C” and “Cell D” for the third and fourth cell. This report will refer to the cells as Cell 1 through Cell 4 as shown in Figure 6.

Configuration of Waste Containers in the Cells. In general, waste containers in Pit 9 consist of FRP boxes or “crates” stacked within the curbing along the perimeter, and steel drums stacked in the center of the boxes to a height of about 18 to 19 feet (Reference 9). The FRP boxes were stacked two to four high depending on the specific dimensions of the boxes. Although almost all of the FRP boxes were placed along the perimeter of the cells, information on location of containers in the waste database indicates that two FRP boxes were placed in the center of Cell 1 (apparently on top of some layers of drums), and no FRP boxes were placed in the middle of the northeast end of Cell 4.

Figure 8 shows a photo of the first FRP boxes stacked at the southwest end of Pit 9 in November 1974, with workers beginning to stack 55-gallon drums within the space enclosed by the boxes. Plastic pipes were placed in corners of the space enclosed by the boxes for monitoring and ventilation (Reference 4).

Figure 8. FRP Boxes Stacked in Southwest End of Pit 9

Approximately 87% of the drums in Pit 9 are 55-gallon steel drums stacked six high with 3/8 in thick fire-retardant plywood between layers of drums. Approximately 13% of the drums are 30-gallon steel drums stacked up to seven high with 3/8 inch thick fire-retardant plywood between the layers of drums. Two 85-gallon drums and one 15-gallon drum are also identified in the listing of containers for Pit 9 in Appendix B. One of the LLW waste packages placed into Pit 9 consists of two one-gallon cans. All drums were coated with a corrosion inhibitor called Texaco Compound L before they were stacked in the pit (Reference 9). Figure 9 shows a photo of workers stacking drums as seen from the floor of Pit 9.

Figure 9. Placement of Drums in Pit 9

Figure 10 shows the configuration of waste stacked in Pit 9 from the perspective of a viewer located on the surface at the east side of Pit 9 looking down at the face of the waste being placed into the pit. Fire-retardant plywood sheets placed between layers of drums are clearly visible in this photo.

Figure 10. Plywood Sheets Placed Between Layers of Drums

After a cell was filled with waste containers, sheets of ¾ inch plywood were placed on top of all of the containers and the stack of containers was encased (top and sides) with 20 mil nylon-reinforced vinyl

sheeting (References 9 and 10). Crushed tuff was then used to backfill the sides and top of the cell. Figure 11 shows a photo of plywood placed on top of the waste containers in a waste cell (believed to be Cell 1 because there are also FRP boxes in the center of the cell in the photo).

Figure 11. Plywood Sheets Placed on Top of Waste Stacked in Pit 9

Figure 12 shows a photo of the end of a cell covered with vinyl plastic sheeting, the barrier covered with plastic sheeting between two cells, and tuff that covers one of the cells. A monitoring and ventilation pipe extending from the cell that is covered with tuff is also visible in the photo.

Figure 12. Boxes and Barrier Covered by Plastic Sheeting in Pit 9

Locations of Waste Containers within Pit 9. The approximate location of waste containers within Pit 9 was documented using a system of reference posts, in conjunction with the layer in the waste stack and the position of a container in the cell. Figure 13 is a photo of the east side of Pit 9 that shows the row of reference posts (red posts with a small sign at the top of each post) that were placed into the ground surface above the east side of Pit 9. Posts were numbered consecutively from Post 1 to at least Post 44 (the last post number used in the waste records) with Post 1 on the southeast corner of Cell 1 and Post 44 on the northeast corner of Cell 4. The posts were positioned five ft apart (Reference 10).

Figure 13. Reference Posts on East Side of Pit 9

Reference posts were used in conjunction with layer and section position to locate waste packages in each cell. Layer 1 was at the bottom of the pit and Layer 6 or T was used to designate the top layer; a Letter E, C, or W (East, Center, or West) was used to identify the section in which the container was placed across the width of the cell. A plastic tag stamped with a Retrievable Serial number (or Retrievable ID number) was placed on the drum lid bolt of each drum and a 6 in. x 6 in. aluminum plate with the Retrievable Serial Number was nailed to each box or crate (Reference 10). Some containers also have the Retrievable ID number spray painted on the container surface. This Retrievable ID number and the position (Post, Layer, and Position) was documented on the Radioactive Solid Waste Disposal (RSWD) record form for each container and transferred into the waste database. The RSWD form number (or Waste Package number) is also documented for each container, and is the primary container identification number used in the database.

The FRP box shown in the lower right corner of Figure 8, for example, has the number 1029 spray painted on the top surface of the box. Looking up this Retrievable ID number in the container listing shows the location of the container as Layer 2, Posts 1 and 2, and Position W (meaning that the container is in the second layer of containers at Posts 1 and 2, and is on the west side of the stack). The box just to the right of the ladder (at the top of the ladder) in Figure 10 has the number 1059 spray painted on the box. Looking up this Retrievable ID number in the container listing in Appendix D shows the location of the container as Layer 3, Posts 7 and 8, and Position W (meaning that the container is in the third layer of containers at Posts 7 and 8, and is on the west side of the stack).

No reports were located that identify the specific locations of the four cells in Pit 9 in relation to the post numbers. A review of the locations of FRP boxes stacked in the center section of Pit 9 indicates that Cell

1 is approximately between Posts 1 and 10, Cell 2 is approximately between Post 11 and Post 21, Cell 3 is approximately between Post 22 and Post 33, and Cell 4 is approximately between Post 34 and Post 44. However, the disposal log book (Reference 10) identifies some containers placed at Posts 34 to 39 as Cell 3 (Cell C) and some containers placed at Posts 34 to 39 as Cell 4 (Cell D). Although the southwest end of Pit 9 has FRP boxes stacked at the southwest end of Cell 1 (see Figure 8), information in both the database and the disposal log book show only drums stacked in the center section of Cell 4 at the northeast end of the pit. Boxes are shown to extend to Post 44 on the perimeter of both the east and west sides, but no boxes are shown as stacked in the center at that end (below the ramp) of Pit 9.

Although the location numbers for all but two containers are documented on the RSWD forms and were placed into the waste database, the waste disposal log book has a number of blank pages after the first page with entries and it appears that containers that were to be entered into the logbook from November 18, 1974 to December 30, 1974, were never entered into the logbook. This appears to include almost all containers placed into Cell 1. Reference 11 indicates that enough TRU drum and crate material had been received at Area G by the time that Pit 9 was ready for emplacement of waste that Cell 1 and the south end of Cell 2 were stacked at the same time. Cell 1 was closed on December 17, 1974 (only three weeks after the first containers were placed in the cell). Post numbers for the next containers listed in the log book also indicate that the containers were placed into Cell 2. The log book also appears to be incomplete for some of the crates that were placed from January 1975 through November 1979.

Available information on the three LLW containers placed into Pit 9 shows that these containers were mixed in with the TRU waste containers. The database shows post location number for the three containers, but does not have information on the layer in the stack or whether the container was placed in the east, west, or center location within the pit. One LLW container was listed as placed at Post 3, a second LLW container at Posts 27-28 (this was a two-section glovebox from the CMR Facility), and the third LLW container was placed at Post 34. The date for placement of the container at Post 3 was almost four years after that cell was closed, and this post location is questionable.

4.2 Current Configuration of Pit 9

There has been considerable development at Area G since 1979, including construction of waste storage domes and other facilities. The cross section of Pit 9 Cell 2 in Figure 7 and the photographs from 1974 in Figures 12 and 13 show that Pit 9 was backfilled with crushed tuff approximately to the original grade after all of the waste containers were placed into the pit. Additional fill has been added over much of Pit 9 since that time with construction of a pad and dome that housed equipment for compaction of low-level waste on the northwestern side of the pit. Although the compaction equipment and dome have been removed, the asphalt pad remains and is used for storage of empty waste boxes.

Figure 14 contains a July 2013 photo of the surface above Pit 9 that was taken at a location believed to be about the same location as the photo on the left of Figure 5 (at the upper end of the ramp into Pit 9). Pit 9 is believed to lie beneath the open area in the center of the 2013 photograph, extending approximately eight to ten feet beneath the asphalt pad to the right of the photo. The material stacked in the left foreground and transportainers on the left side of the photo are believed to be near the original grade, while the asphalt pad with waste boxes stored on the right side of the photo rest on additional fill that was added and must be removed before retrieval of waste from Pit 9. The dome that had been constructed on the asphalt pad has been removed, and it should be possible to remove enough fill so that a slope can be created above the west side of Pit 9 rather than build a barrier to shore up the fill above the pit on the west side.

Figure 14. View of Surface Above Pit 9 from the North (July 2013)

Figure 15 shows a July 2013 photograph of the surface above Pit 9 that was taken at a location that is believed to be near the southeast corner of Pit 9. Additional fill appears to have been added on the west side on this end of Pit 9 as well. The white pipes that extend above the surface are believed to be the plastic pipes placed in the cells of Pit 9 for monitoring and ventilation.

Figure 15. View of Surface Above Pit 9 from the South (July 2013)

Figure 16 shows a July 2013 photograph of the metal cover of the access shaft into Cell 2 of Pit 9. A round concrete culvert prevents added fill from blocking the cover to the access shaft. The orange mesh in the upper corners of the photo is part of a barrier placed around the culvert.

Figure 16. Cover over Access Shaft in Cell 2 of Pit 9 (July 2013)

5. Characteristics of Pit 9 Waste

There are a number of sources of information on Pit 9 and the characteristics of the waste containers within Pit 9. The most readily accessible information is that contained within the LANL waste database (now called the Waste Compliance and Tracking System or WCATS), which for Pit 9 waste is based primarily on the information in the RSWD Record forms that were prepared by generators of waste placed in Pit 9. For each waste package, the RSWD form recorded waste volume, gross weight, waste radioactive content in either grams or curies, waste matrix, waste generator, and waste disposal location and date. The form required the signature of the waste generator, the H-1 (Health Physics Group) area representative, group leader (as necessary), and the H-7 (Waste Management Group) representative (Reference 4). Most of the RSWD forms for waste containers stored in Pit 9 were located and are available on a compact disk. They were not attached as an appendix to this report because there are more than 4,000 pages in the file. The waste disposal logbook for Pit 9 in Appendix B also provides information for many containers.

5.1 Physical Characteristics

Types and Sizes of Waste Containers. Table 2 presents a summary of waste container types and contents of containers in Pit 9 from the LANL waste database, and shows a total of 3,363 55-gallon drums, 517 30-gallon drums, two 85-gallon drums, 191 FRP boxes or crates, and 6 other containers (three of the six are described in comments on the RSWD forms as a “3’x6’ XLG Drum” and three are described as a “4’x6’ XLG Drum”). Although the database shows two 85-gal drums, the RSWD forms for those two containers show the volumes of the containers as 55-gal. The 85-gal size may have been a data entry error, but was retained in the table since the database shows the containers as 85-gal.

Table 2 includes one 55-gal drum (identified as Waste Package ID S793429, Retrievable ID 006224) that is not in the LANL waste database, but the RSWD form for this waste package and the Pit 9 disposal log book show was placed into Pit 9. This drum may or may not be found when containers are retrieved from Pit 9, but the drum was included in the table because both the RSWD form and disposal log book indicate that this container was placed into Pit 9.

The 55-, 30-, and 85-gallon drums are steel drums commonly used to store TRU waste at LANL. The 55-gal drums have a nominal volume of 208 liters, and volumes reported in the database for 55-gal drums in Pit 9 all show 0.208 m^3. The two 85-gal drums each show a volume of 0.3215 m^3. The volumes shown for 30-gal drums (nominally 115 liters) are not consistent, and vary from 0.1 m^3 to 0.11357 m^3 in the database. Based on the reported volumes, it appears that the container described as a 3’x6’ XLG Drum is a cylindrical container with a diameter of three ft and a height of six ft, and the container described as a 4’x6’ XLG Drum is a cylindrical container with a diameter of four ft and a height of six ft. The reported volumes exactly match volumes calculated for cylinders of these dimensions. No information was located on whether the XLG drums are fabricated from metal or another material.

The FRP boxes are not standard containers, but were constructed at LANL to store contaminated equipment and materials, and are of varying sizes to hold specific items of equipment or materials (such as filter media). The boxes were constructed of plywood that was then coated with a 1/8 inch-thick layer of a fire-retardant fiberglass material (References 4 and 9). The volumes of the 191 FRP boxes in Pit 9 range from approximately 0.5 m^3 to as large as approximately 50 m^3, but approximately 90% of the boxes have volumes less than 4.0 m^3. Only eight boxes in Pit 9 are reported to have volumes greater than 10 m^3.

TABLE 2
Waste Content and Types of Containers in Pit 9

Container Type	Waste Code	Waste Material Description	Number of Containers	Gross Weight (lb/container)	Total Volume (m^3)
TRU Waste					
55-Gallon Steel Drum	A10	Graphite	1	155	0.2
	A15	Mixed Cellulosics	219	49 – 71	45.6
	A16	Plastic Materials	19	80 – 156	4.0
	A18	Mixed Paper, Plastic, Rubber, etc.	132	85 – 187	27.4
	A19	Mixed Combustible / Non-Combustible Trash	68	75 – 185	14.1
	A20	Hydrocarbon Oils	8	265 – 450	1.7
	A21	Silicon Base Oils	3	501	0.6
	A25	Leached Process Residues	216	33 – 448	44.9
	A30	PN* Equipment	182	39 – 415	37.9
	A31	Non-PN Equipment	1	172	0.2
	A50	Metal Crucibles, Scrap, Dies	133	0 – 283	27.7
	A52	Scrap Metals	23	110 – 298	4.8
	A55	Filter Media	6	399	1.2
	A56	Filter Media Residues	3	90 – 112	0.6
	A60	Other Combustibles	863	55 – 386	179.5
	A61	Other Non-Combustibles	987	51 – 416	205.3
	A70	Chemical Waste	4	113 – 154	0.8
	A75	Chemical Treatment Sludge	300	260 – 898	62.4
	A76	Cement Paste	133	350 – 706	27.7
	A90	Contaminated Soil	46	150 – 450	9.6
	A95	Glass	11	77 – 185	2.3
	A99	Unidentified Material	5	97 – 122	1.0
Total 55-Gallon Steel Drums			**3,363**		**699.5**
30-Gallon Steel Drum	A15	Mixed Cellulosics	127	23 – 135	12.8
	A16	Plastic Materials	8	60-108	1.0
	A18	Mixed Paper, Plastic, Rubber, etc	10	44 – 143	1.1
	A19	Mixed Combustible / Non-Combustible Trash	38	48-119	4.3
	A21	Silicon Base Oils	1	273	0.1
	A25	Leached Process Residues	232	31- 612	25.9
	A30	PN Equipment	10	67 – 164	1.0
	A46	Skull and Oxide	1	106	0.1

* PN = property numbered

TABLE 2, continued
Waste Content and Types of Containers in Pit 9

Container Type	Waste Code	Waste Material Description	Number of Containers	Gross Weight (lb/container)	Total Volume (m^3)
TRU Waste, continued					
30-Gallon Drum, continued	A50	Metal Crucibles, Scrap, Dies	45	42 – 248	4.5
	A52	Scrap Metals	1	54	0.1
	A55	Filter Media	1	47	0.1
	A60	Other Combustibles	2	70 - 74	0.2
	A61	Other Non-Combustibles	33	52-124	3.8
	A70	Chemical Waste	2	105-114	0.2
	A76	Cement Paste	133	350 – 706	15.0
	A95	Glass	2	50 – 117	0.2
	A99	Unidentified Material	2	85 - 86	0.2
Total 30-Gallon Steel Drums			**517**		**56.0**
85-Gallon Steel Drum	A60	Other Combustibles	2	86 – 162	0.6
Total 85-Gallon Steel Drums			**2**		**0.6**
Other (XLG Drum)	A30	PN Equipment	3	2000	5.4
	A31	Non-PN Equipment	2	2000	2.4
	A36	Non-Combustible Building Debris	1	4001	2.1
Total Other Containers			**6**		**9.9**
FRP Boxes (Crates)	A19	Mixed Combustible / Non-Combustible Trash	4	403 - 600	13.6
	A30	PN Equipment	42	88 - 4001	142.7
	A31	Non-PN Equipment	112	500 - 5401	515.1
	A36	Non-Combustible Building Debris	1	1985	15.9
	A55	Filter Media	25	673 - 684	85.6
	A90	Contaminated Soil	6	2000 - 4001	19.0
	A99	Unidentified Material	1	732	3.6
Total FRP Boxes			**191**		**795.4**
Total TRU Waste Containers			**4,079**		**1,561.4**
Low-Level Waste					
One-Gallon Can		Cell 13 trash cans 1892 1858	1	Not Available	0.0076
Unknown Item		No description	1	Not Available	1.4
Box		Two Section Glovebox	1	Not Available	3.4
Total Low-Level Waste Containers			**3**		**4.8**
Total All Containers			**4,083**		**1,566.5**

The eight boxes that exceed 10 m^3 have reported sizes of 10x8x22 ft (49.8 m^3); 10x7x22 ft (43.6 m^3); specific dimensions not stated but volume of 29 m^3; 4x8x31 ft (28.1 m^3); 10x4x24 ft (27.2 m^3); 7x9x14 ft (25 m^3); 5x7x16 ft (15.9 m^3); and 6x8x10 ft (13.6 m^3). Twelve boxes have volumes between 4.0 m^3 to 7.2 m^3, and all have varying dimensions. A total of 48 FRP boxes (25% of the FRP boxes) have volumes reported as 3.6 m^3 (nominal dimensions of 4x4x8 ft) and a total of 82 FRP boxes (approximately 43% of the FRP boxes) have volumes reported as 3.2 m^3 (nominal dimensions of 4x4x7 ft). Other boxes are smaller and of varying sizes.

Three LLW containers were also placed into Pit 9, and these consist of two small cans of hot cell trash from the CMR facility (the reported volume exactly matches two one-gallon cans), an unknown container type with a volume of 1.4 m^3 from the TA-50 RLWTF, and a box described as a two-section glovebox with a volume of 3.4 m^3 from the CMR facility.

Contents of Waste Containers. For each type of container, Table 2 provides the number of containers with various types of waste materials, range of gross weights per container for that waste type, and total volume of that type of waste material in that type of container. Overall, drums make up approximately 95% of the TRU waste containers in Pit 9, but only approximately 49% of the volume of the TRU waste in Pit 9. The FRP boxes (crates) make up only about 5% of the TRU waste containers in Pit 9, but make up approximately 51% of the total volume of TRU waste containers within the pit.

During the period that TRU waste was placed into Pit 9, LANL used a listing of the waste codes (presented in Appendix C) that provides information on the physical form of the contents of waste containers. A waste code was identified on all but eight RSWD forms for waste packages that were placed into Pit 9, and these are identified in the table as Waste Code 99, Unidentified Material in the database. The total volume of containers with Unidentified Material is approximately 4.8 m^3, which is approximately 3% of the total TRU waste volume in Pit 9.

For all container types in Pit 9 (FRP boxes and all sizes of drums), Waste Codes A30 and A31 (PN and Non-PN Equipment) make up a total volume of approximately 705 m^3, which is approximately 45% of the total volume of TRU waste in Pit 9.

The waste material types with the largest volumes in drums (30-, 55-, and 85-gallon drums) in Pit 9 consist of Waste Code A61,Other Non-Combustibles with a total volume of approximately 209 m^3; Waste Code A60, Other Combustibles with a total volume of approximately 180 m^3; Waste Code A25, Leached Process Residues with a total volume of approximately 71 m^3 ; Waste Code A75, Chemical Treatment Sludge with a total volume of approximately 62 m^3 ; and Waste Code A15, Cellulosics with a total volume of approximately 60 m^3.

Waste material types with the largest volumes in FRP boxes in Pit 9 consist of Waste Code A31, Non-PN Equipment with a total volume of approximately 515 m^3; Waste Code A30, PN Equipment with a total volume of approximately 143 m^3 ; and Waste Code A55, Filter Media with a total volume of approximately 86 m^3.

Packaging of Waste Containers. Only limited information is available on packaging of waste within containers stored in Pit 9. The RSWD forms contained a section that allowed the waste generator to provide additional description of packaging and packaging materials, and information was provided for some containers and captured in a Comments section in the waste database for the waste package. Most RSWD forms for FRP boxes include a description of item or items in the box (glovebox, drybox, filter media, etc.) and the dimensions of the box. Comments for drums were usually only a drum number or a property number for equipment placed in the drum.

No reports were located that describe packaging of TRU waste within waste containers stored in Pit 9. However, 55-gal drums and FRP boxes were placed in both Pit 9 and on Pad 1 (an earth-covered above-ground storage pad) for the last seven months of 1979. Both 55-gal drums and FRP boxes placed on Pad 1 were retrieved from storage on the pad from 1997 to 1998, and placed into inspectable storage inside storage domes (Reference 11). These containers have been processed for disposition since that time, and packaging of containers placed in Pit 9 during this period should be similar to those already processed or being processed at this time that were generated during the same time period.

A 1985 report of a TRU-waste sampling program at LANL (Reference 12) included results of visual examination of four 55-gal drums of Pu-239 contaminated waste that were retrieved from Cell 2 of Pit 9, as well as radiography or visual examination of an additional 15 drums of Pu-239 contaminated waste that were received in 1983. However, these four drums were placed at the bottom of the access shaft in Cell 2 of Pit 9 about 17 months after Pit 9 was filled as part of a study on container corrosion, with two of the drums coated with the Texaco Compound L corrosion inhibitor and two left uncoated. The four drums were received from TA-55 and may be representative of waste from TA-55 that is in storage in Pit 9. The 16 drums received in 1983 included drums from the TA-50 RLWTF, TA-55, and the CMR facility. These may be representative of drums in Pit 9 that were received from the TA-50 RLWTF, TA-55 and CMR, but no information was located that indicates that waste packaged at TA-21 was packaged like waste generated at TA-50, TA-55 and CMR. As shown in Figure 4, waste packaged at TA-21 makes up approximately 65% of the containers in Pit 9.

All four 55-gal drums that were retrieved from the Cell 2 access shaft in Pit 9 in 1983 (Reference 12) contained inner packages of cans or drums (one drum was described as containing cans in cans), one included a 19-gal drum, and one included a 30-gal drum. The size of the cans was described in one of the drums as ½-gal cans, but the size of cans in a second drum was not described. Visual examination of the drum with ½-gal cans included a description of the cans as containing a wet, red sludge that included varying amounts of free-standing liquid, some of which was leaking because cans were upside down. The liquid was described as smelling strongly of ammonia, “so there was no danger of acid corrosion.”

Radiography and/or visual examination of the additional 15 drums showed cans or cylindrical containers (and one with a 30-gal drum) inside some of the 55-gal drums, some with bags containing trash within the 55-gal drums, and four drums from the TA-50 RLWTF contained sludge (one with cemented sludge). None of the four drums with sludge contained free liquids (Reference 12).

Weights of Waste Containers. Overall, the gross weights of waste packages stored in Pit 9 in the TRU waste database range from less than one pound (lb) to approximately 5,400 lb. Three containers show a gross weight that is less than the tare weight for the type of container in which the waste is packaged. A review of the RSWD forms for these waste packages shows that two accurately reflect weights provided by the waste generator and one indicates an error in converting the weight provided by the waste generator in kilograms to pounds.

Ignoring the three values that appear to be errors, the gross weight of containers in Pit 9 may be summarized as follows:

- the gross weight of 30-gal drums ranges from approximately 31 lb to approximately 700 lb;
- the gross weight of 55-gal drums ranges from approximately 58 lb to approximately 900 lb;
- the gross weight of 85-gal drums ranges from approximately 86 lb to approximately 162 lb;
- the gross weight of Other containers (XLG Drums) ranges from approximately 2,000 to 4,000 lb; and
- the gross weight of FRP boxes ranges from approximately 90 to 5,400 lb.

Unvented Containers. Based on available information, it does not appear that any of the 30-gal, 55-gal, 85-gal, or XLG drums (or the cans and drums within drums) are vented and equipped with WIPP-approved vent filters. At the time that waste drums were placed into Pit 9, the drum gaskets were believed to be permeable. The report from the 1983 TRU waste sampling program (Reference 12) includes statements such as the "gaseous content of the drums was expected to be at atmospheric pressure" and any "gases generated above approximately 580 torr diffuse harmlessly into the atmosphere". Drums were sealed with "0.5-inch sponge-rubber gaskets, and the closure rings torqued to approximately 40 ft-lbs, which renders them liquid- and particulate-tight but not gas-tight" (all quotes from Reference 12).

5.*2* ***Radiological Characteristics***

Available Information. Although the waste database provides radionuclide content for approximately 78% of the containers in Pit 9, approximately 22% of the containers show values of zero for radionuclide content. A review of RSWD forms for many of these containers with zero values for the radionuclide content shows that the waste generator listed one or more radionuclides (such as Am-241, Pu-238, Pu-239, and U-235) or a nuclear material type (MT), but did not provide an amount for the radionuclide or MT entry. It is important to note that the zero values reflect a lack of information on the amount rather than non-detectable concentrations of radionuclides when reviewing radionuclide information on Pit 9 containers. Because zero values reflect a lack of information, these were excluded in the calculation of averages for PE-Ci, Pu-239 FGE, and radiation dose at the surface of containers in Table 3.

By type of container, approximately 21% of the 30-gal drums have no radionuclide content information and approximately 25% of the 55-gal drums have no radionuclide content information. Both 85-gal drums have radionuclide content available. Radionuclide content of the Other (XLG Drum) containers and FRP boxes is even more limited, with no radionuclide content available on the six Other (XLG Drum) containers and radionuclide content available for only 72 of the 191 FRP boxes (no radionuclide content is available on 119 of 191 FRP boxes, which represents more than 60% of the FRP boxes).

Material types are used to describe the isotopic composition of common blends of radioactive materials used within the DOE complex. The average isotopic content of a MT is expressed as the ratio of the mass of specific plutonium or uranium isotopes to the total mass of plutonium or uranium, expressed as weight percent (Reference 13). The most common MT listed for the RSWD forms for Pit 9 is PU52, but review of RSWD forms showed that PU53, PU54, PU57, PU83, and U38 were also listed. Information of the average weight percentages of plutonium and uranium isotopes in MTs used at LANL is included in Reference 14.

The waste database (now WCATS) applies weight percentages to the quantity of a MT in a waste package to calculate the mass of each plutonium or uranium isotope in a waste package. These values are then converted to curies of each isotope, and the quantity of PE-Ci for the waste package is also calculated. Information on curies of each isotope, PE-Ci, and Pu-239 FGE is available in the waste database for all of the waste packages in Pit 9 that showed amounts of radionuclides or MTs. The listing of containers stored in Pit 9 in Appendix D also includes the PE-Ci and FGE for each waste container where information is available. A listing with curies of various isotopes for Pit 9 containers with available information may also be found in Reference 15.

Radiological Content of Containers. Table 3 presents a summary of radiological characteristics of the waste containers based on the information that is available on Pit 9 containers. The table provides information by the type of container, and includes:

- the average (mean) and range of PE-Ci for each type of container and overall;

- the number of containers that exceed 80 PE-Ci by the type of container and overall;
- total PE-Ci by type of container;
- the average (mean) and range of plutonium-239 fissile gram equivalents (Pu-239 FGE) by the type of container and overall;
- the number of containers that exceed 200 Pu-239 FGE by type of container and overall;
- the total Pu-239 FGE by type of container and overall; and
- the average (mean) and range of the radiation dose at the surface of containers millirad per hour (mR/hr) by type of container and overall.

TABLE 3
Summary of Radiological Characteristics of Waste in Pit 9

Type of Container	Number of Containers	Average* PE-Ci per Container (Range)	Number of Containers ≥ 80 PE-Ci	Total PE-Ci	Average* Pu-239 FGE per Container (Range)	Number of Containers ≥ 200 Pu-239 FGE	Total Pu-239 FGE	Average* Radiation Dose at Contact, mR/hr (Range)
30-Gal Drum	517	1.6 (0 – 13.4)	0	644.7	16.8 (0 – 147.8)	0	6,839.7	3.7 (0 – 100)
55-Gal Drum	3,363	2.1 (0 – 137.7)	1	5,292.1	10.9 (0 – ≥ 200)	3	27,757.0	3.1 (0 – 250)
85-Gal Drum	2	2.6 (0.03 – 5.2)	0	5.2	18.1 (0.3 – 35.9	0	36.2	3.5 (0 – 7)
XLG Drum	6	0 (0 – 0)	0	0	0 (0 – 0)	0	0	(0 – 0)
FRP Box	191	6.1 (0 – 234.1)	2	436.1	12.6 (0 – ≥ 200)	1	910.6	29.6 (0 – 70)
TOTALS, PIT 9	4,079	2.1 (0 – 234.1)	3	6,377.4	11.7 (0 – ≥ 200)	4	35,543.6	3.2 (0 – 250)

* Average of containers with values above zero

Plutonium-239 Equivalent Curie Content. Most containers stored in Pit 9 have a very low MAR and average only approximately 2 PE-Ci, but range as high as 234.1 PE-Ci. Only one 55-gal drum exceeds the limit of ≤80 PE-Ci for 55-gal drums in the WIPP waste acceptance criteria (WAC, Reference 16), and none of the 30-gal or 85-gal drums are close to this limit.

Although Table 3 shows that two FRP boxes exceed 80 PE-Ci, both are well below the WIPP WAC limit for the Standard Waste Box (SWB) and Standard Large Box 2 (SLB2) of ≥560 PE-Ci (Reference 16), with values of 234.1 PE-Ci and 124.8 PE-Ci.

Fissile Gram Quantities. Most containers stored in Pit 9 have very low Pu-239 FGE values and average only approximately 11.7 FGE, but range to levels that exceed the limit of ≤200 FGE for 55-gal drums in the WIPP WAC (Reference 16). Three drums have FGE values that exceed the ≤200 FGE for 55-gal drums. The WIPP WAC FGE limit value specifies that the Pu-239 FGE plus two times its associated total management uncertainty (TMU), expressed in terms of one standard deviation, shall comply with the FGE limit. No information on measurement uncertainty is available for containers in Pit 9. Twelve additional 55-gal drums stored in Pit 9 have FGE values above 160, and this may give an indication of the number of drums that may assay as greater than 200 FGE with two times the TMU. The Pu-239 FGE values for these twelve drums in the waste database range from 161.2 FGE to 196.1 FGE.

One FRP box has a PU-239 FGE that exceeds the WIPP FGE limit for drums, but is below the WIPP WAC limit of 325 FGE for SWB and SLB2 containers (Reference 16). As with the drums, no information on measurement uncertainty is available for the FGE value for this FRP box.

The RSWD record forms for the three 55-gal drums and one FRP box with FGE values above 200 were reviewed to evaluate whether the waste database values for these containers might be in error. The FGE values for these four containers appear to be accurate and consistent with the radionuclide content information provided by the waste generator on the RSWD forms for these containers.

External Radiation Dose of Containers. As seen in Table 3, containers stored in Pit 9 have average radiation dose at contact (at the surface of the container) of approximately 3 mR/hr, but range up to 250 mR/hr. Information on external radiation dose is available for about two-thirds of the containers overall, but the percentage of containers with radiation dose information varies widely by type of container. Radiation dose values are available for approximately 43% of 30-gal drums, 76% of 55-gal drums, 50% of 85-gal drums, and 3% of FRP boxes. Only five of 191 FRP boxes have information for radiation dose, and none of the Other (XLG Drum) containers have information on radiation dose available.

Only one waste container out of the total of 2,797 containers in Pit 9 with external radiation dose values in the waste database has a value that exceeds 200 mR/hr at the surface. This container (a 55-gal drum) has a radiation dose at contact of 250 mR/hr. An additional ten 55-gal drums have values for radiation dose that are equal to greater than 100 mR/hr, with three at 150 mR/hr, one at 135 mR/hr, one at 120 mr/hr, and five at 100 mR/hr. One 30-gal drum also has a value for external radiation dose of 100 mR/hr.

The RSWD form for the 55-gal drum with an external radiation dose of 250 mR/hr (Waste Package ID S004064, Retrievable ID 000976) confirms that the container is a 55-gal drum and that the surface radiation dose was listed as 250 mR/hr. The drum contains waste from the Lovelace ITRI sealed in plaster of paris, and was reported to contain an estimated 4.0 Ci of Am-241.

5.3 Chemical Characteristics

No results of analyses for chemical constituents were reported on the RSWD forms, but one FRP box includes a comment that the box contains a containment vessel with “about 16 gram HE”, and HE is believed to refer to high explosives. At the time that the drums and boxes were placed into Pit 9 (1974-1979), there were no regulatory requirements related to hazardous chemical constituents in waste that were applicable to LANL.

A 1975 report on characterization of TRU wastes at the TA-21 DP West plutonium processing facility (Reference 17) discusses a large number of chemicals used in plutonium processing during 1973, but no information is presented specific to containers stored in Pit 9, and no quantitative analyses of chemicals in waste were performed.

The report on TRU waste sampling performed in 1983 that included visual examination of four drums retrieved from the access shaft in Cell 2 of Pit 9 identified ½ gal cans within one drum as containing a wet, red sludge that included varying amounts of a free-standing liquid described as smelling strongly of ammonia. These four drums were not part of the Pit 9 inventory but had been placed into the access shaft as part of a corrosion study (Reference 12). However, they were generated only about two years after Pit 9 was filled and may indicate potential for similar containers in drums stored in Pit 9.

6. Retrieval and Processing Pit 9 Waste

Drums and boxes stored within Pit 9 must be retrieved from below ground storage and processed for disposition. Characteristics of the drums (such as the drums being unvented, a few containers with high activity or high Pu-239 FGE, and likely presence of items prohibited at WIPP) dictate the types of activities and controls for both retrieval and processing. These are discussed below, with emphasis on potential issues that may be encountered. Although both retrieval and processing of the drums and boxes in Pit 9 appear straight forward, there will be considerable effort in project engineering, development of retrieval and processing plans and work control documents, and readiness before retrieval can be approved to begin.

Processing of both drums and FRP boxes from Pit 9 are expected to be similar to above ground drums and FRP boxes that have already been processed because the majority of legacy containers that have been processed at LANL since 2001 were retrieved from soil-covered storage pads designated as Pads 1, 2, and 4 by the Transuranic Waste Inspectable Storage Project (TWISP) from 1997 to 2001 (Reference 11). Drums and FRP boxes were placed into both Pit 9 and on Pad 1 during the last seven months of 1979 and continued to be placed on Pads 1, 2, and 4 after Pit 9 was filled. A total of 16,900 metal drums and FRP boxes were retrieved and placed into inspectable above-ground storage during the TWISP project (Reference 11).

The configuration of drums and FRP boxes on Pads 1, 2, and 4 was also very similar to Pit 9, with FRP boxes stacked on the perimeter of an asphalt pad, drums stacked inside the FRP boxes, cells created on the asphalt pad by use of barriers and crushed tuff, and the entire stack of containers covered with several feet of soil/crushed tuff. The primary difference is that the asphalt pad in Pit 9 was placed in the bottom of a pit rather than on the ground surface. Figure 17 shows the configuration of waste containers on one of the TWISP pads during retrieval, and may be compared to the configuration in Pit 9 shown in Figures 8, 9, and 10 on Pages 12-13. The approach, experience, and lessons learned in the TWISP retrieval (Reference 11) should be considered in the planning for retrieval from Pit 9. Important differences between Pit 9 and TWISP include that access to Pit 9 containers is limited to the ramp on the northeast end of the pit or from above, and the duration that containers have been in storage. Containers retrieved from Pads 1, 2, and 4 had been in storage on the pads for approximately 8-19 years when retrieved, and containers stored in Pit 9 will have been in storage in the pit for approximately 36 to 41 years if retrieval begins in 2015.

Figure 17. Configuration of Waste Array in TWISP Retrieval

6.1 Retrieval of Waste Containers

Several activities should be conducted before detailed planning for retrieval begins. The exact location of Pit 9 and the containers stacked within the pit need to be determined. Historic survey information may be available that would identify the approximate location of the four corners of the pit. A survey of the Pit 9 area using ground-penetrating radar would help define the location of the waste stacked within the pit, the approximate depth of overburden over the area above the waste stack, and possibly the location of crushed tuff barriers between the cells within the pit. This could be augmented with a series of holes excavated using a hand-auger to confirm the depth and location of the waste stack and the ramp leading to the waste stack on the north-east end of the pit. The depth of excavation over the length and width of the pit could then be defined and the total volume of overburden estimated. Sampling and analysis of soil samples collected during hand-augering could provide an indication of any releases of contamination from Pit 9, and provide information to help determine how to manage the overburden after retrieval.

The top of the ramp on the north-east end of Pit 9 is believed to be very close to the roadway through Area G. Defining the exact location of the pit will provide information to help determine if the roadway needs to be relocated, the need for traffic control, and the location of liquid impediments.

The presence of the access shaft into Cell 2 of Pit 9 also provides opportunity to obtain current information on a portion of the waste array. This could include sampling and analysis of the air within the access shaft for flammable gases generated within the waste stack, radiation monitoring of air and drum surfaces, and inspection using lights and a video camera of the physical condition of the 48 55-gal drums that are reported to be visible in the access shaft (Reference 9). The last report of inspection that was located for the 48 drums was in 1983 during the TRU waste sampling program (References 9 and 12). At that time, the drums were described as being “generally in excellent condition” and with “a few small area of light rust but no significant corrosion” (Reference 12). The report also noted that fire-retardant chemicals had bled from the plywood placed between layers of drums to stabilize the stacks, and that these chemicals were encrusted on the plywood and also on the bolt and ring closures of some drums. The identity of the encrusted material was verified by chemical analysis (Reference 12).

Current information on the integrity of the drums, condition of the plywood between the layers of drums, and the presence of flammable gases are key factors in planning for retrieval. Although there may be questions as to whether the drums surrounding the access shaft are representative of drums in the other cells of Pit 9 (the other three cells do not have an access shaft that could provide additional ventilation and the increased potential for water to enter the cell), current information on a portion of the containers will be important to retrieval planning.

Retrieval of drums and boxes from Pit 9 is included in the hazard analysis in the *Basis for Interim Operation for Technical Area 54, Area G* (the BIO, Reference 18), and a number of controls for potential hazards in retrieval of drums and boxes from Pit 9 are included in the *Technical Safety Requirements (TSRs) for Technical Area 54, Area G* (Reference 19). Plans and procedures must be developed to ensure that retrieval is in strict compliance with these requirements. Under the BIO, retrieval areas must be established as Defined Areas before MAR within waste containers in Pit 9 can be exposed. A nuclear criticality safety review for retrieval activities must also be conducted before retrieval is initiated and procedures must incorporate any controls identified in the criticality safety review. Other plans such as traffic control and security plans may also be required.

Predecessor activities to retrieval include removal of a portion of the asphalt pad on the north-west side of Pit 9, removal of excess overburden soil/crushed tuff beneath the asphalt pad and over the Pit 9 cells, and installation of vehicle barriers and controls for run-on. The TSRs for Area G state that liquid impediments shall be established between liquid fueled retrieval equipment and the edge of the retrieval

area (Reference 19), and plans for retrieval from Pit 9 must address this requirement. The specific depth of overburden for TRU waste to remain "buried" and not "exposed" is not defined in the TSRs, but the TSRs require a depth ≥ 3 inches of overburden over radioactive waste in low-activity areas (Reference 19). It is expected that removal of soil/tuff overburden to within a foot or two of the waste stack could be performed before readiness-for-retrieval activities are conducted. The level of readiness review and the specific activities that constitute retrieval will be defined. Review to determine whether a modification to the LANL Hazardous Waste Facility Permit for Pit 9 retrieval activities will be performed, and a request for a permit modification or other form of notification will be submitted to the NMED if required. No permitted units are located on top of Pit 9, but a review will verify whether a permit modification is needed.

Limits on Material at Risk in Retrieval Areas. Under the TSRs for Area G, exposed MAR in retrieval areas is limited to 1,500 PE-Ci (Reference 19). Waste that remains buried by soil/tuff is not exposed, but removal of all of the soil/tuff cover over a portion of a cell in Pit 9 would constitute exposed MAR for the containers that are no longer covered by soil/tuff. The total reported MAR for all cells in Pit 9 is approximately 6,400 PE-Ci, which might indicate that most of a cell could be uncovered before exposed MAR is near the limit of 1,500 PE-Ci. However, information on the radionuclide content is not available for about 22% of the containers overall and about 60% of the FRP boxes. Retrieval planning will need to evaluate how to account for the potential MAR of containers that have zero as the PE-Ci activity in the waste database (such as use of the average MAR by type of container). Table 3 shows that 30-gal drums average 1.6 PE-Ci, 55-gal drums average 2.1 PE-Ci, and FRP boxes average 6.1 PE-Ci. The PE-Ci values for both of the two 85-gal drums is available, but no PE-Ci information is available for the six Other (XLG drum) containers. A value like the average of 6.1 PE-Ci for FRP boxes might be used for the Other (XLG drum) containers, which have contents similar to FRP boxes.

Information on the PE-Ci content of containers for which values were reported is available by Post, Layer, and the section across the width of the pit (East, Center, West). Sorting the container data by Post (as presented in Appendix D) could allow estimation of the approximate MAR for a 20 ft length of the pit, for example, by including the PE-Ci values of all containers that are listed for four posts with consecutive numbers, i.e. Posts 41-44. The potential MAR for containers that show zero values for these posts could also be added, based on the method that is adopted to account for those containers identified for the post numbers with zero PE-Ci. This approach could identify the area in which overburden could be removed and MAR exposed without approaching the 1,500 PE-Ci limit for the retrieval area, and largely would be based on the actual MAR of the containers within that portion of the cell.

Retrieval planning can also include identification of the approximate position of the drums or FRP boxes that are reported to have higher levels of MAR. Only three waste containers in Pit 9 are reported to have PE-Ci that exceed 80 PE-Ci, and these consist of two FRP boxes and one 55-gal drum. The FRP box with a value of 234.1 PE-Ci (Waste Package ID S731101, Retrievable ID No 001004) is located in Cell 2 at Posts 15-16 on the West side, Layer 1 (bottom of the stack). The 55-gal drum with a value of 137.7 PE-Ci (Waste Package ID S781876, Retrievable ID No 004258) is located in Cell 2 at Post 31in the center section, Layer 6 (top of the stack). The FRP box with a value of 124.8 PE-Ci (Waste Package ID S731085, Retrievable ID No 001020) is located in Cell 1 at Posts 5-6 in the center section, Layer 2.

Potential for Flammable Gases. The presence of flammable gases in unvented TRU waste containers is a concern because of the potential for deflagration or detonation. Sampling and analysis of the atmosphere within the access shaft in Cell 2 of Pit 9 in 1981 and 1983 before ventilation of the access shaft showed hydrogen levels of 0.7% and 2% respectively (Reference 12). Sampling and analysis of headspace gases in the four drums removed from the access shaft in Cell 2 in 1983 showed non-detectable hydrogen in three of the drums and 0.5% hydrogen in the fourth drum (Reference 12). Headspace samples from other drums with Pu-239 contaminated waste from above-ground storage that

were analyzed had hydrogen levels up to 1.4% (Reference 12). Methane was also analyzed but not detected in either the atmosphere of the Cell 2 access shaft or any of the Pu-239 drums that were analyzed (including the four removed from the access shaft) (Reference 12).

Measurements of hydrogen in about 1.6% of the unvented TRU waste drums retrieved from earth-covered storage pads at Area G during the TWISP project showed hydrogen concentrations in which deflagration could occur if adequate oxygen and an ignition source were available (Reference 20).

At the time the drums were placed into Pit 9, the drum gaskets were believed to be permeable and the "gaseous content of the drums was expected to be at atmospheric pressure" (Reference 12). However, drums were found during the TWISP retrieval project on Pads 1, 2, and 4 in which the lids were deformed due to pressurization at some time during the period in which they had been stored on the pads. A remote-venting device was used to vent such drums as soon as practical with little or no movement of the drum. Figure 18 contains a photograph of pressurized 55-gal drums that were retrieved from Pads 1, 2, and 4.

Figure 18. Pressurized Drums Retrieved from Above-Ground Pads

Unvented Drums. All TRU waste drums within Pit 9 are believed to be unvented. None of the drums retrieved from the above-ground Pads 1, 2, and 4 in the TWISP project had been vented before retrieval (Reference 11), and drums were placed in Pit 9 either earlier or concurrently with drums placed on Pad 1. The TSRs for Area G require that an unvented drum must not be stacked and must be inserted into an overpack/doublepack immediately after it is physically removed from its position in the waste stack, or placed into an access-restricted isolation area (Reference 19). As a drum is retrieved, all surfaces of the drum must be visually inspected to determine if it is of sound integrity and the drum number would be obtained to determine the PE-Ci of the drum). Radiation monitoring would also be performed around the drums and boxes after removal of soil and crushed tuff, before a drum or box is lifted from its location in the array of containers, and after the drum or box is removed to measure radiation levels and detect any contamination on the drums and boxes.

The TSRs require that any drum reported to be $\geq$ 200 PE-Ci must be doublepacked before retrieval of an additional TRU waste drum (Reference 19), but no drums in Pit 9 are believed to approach this level (the highest PE-Ci drum in Pit 9 is reported to be approximately 138 PE-Ci and all others are reported to be less than 80 PE-Ci). Overpacking of the unvented drums in Pit 9 would require that 30-gal drums be placed into 55-gal drums, and that 55-gal drums be placed into 85-gal drums. The waste database lists two drums as 85-gal drums, but the RSWD forms for these two drums show them as 55-gal drums.

These two drums would be overpacked into 100-gal or 110-gal drums if found to be 85-gal drums upon retrieval. All drums used as overpacks would be vented and equipped with WIPP-approved vent filters. The six containers identified as Other (XLG Drum) containers may also have to be overpacked if they are determined to be drums on retrieval. These containers are believed to have diameters of either three or four ft and heights of six ft, and it appears that they would be too large to be overpacked into any standard waste container except an SLB2.

Integrity of Drums and Boxes. Both drums and FRP boxes that were not of sound integrity were encountered during the TWISP retrieval project on Pads 1, 2, and 4 (Reference 11). Four out of a total of 190 FRP boxes retrieved in the TWISP project were "identified as having lost structural integrity," and "as a result of the loss of integrity, soil infiltrated some of the crates" (Reference 11). This resulted in three contamination events that were successfully contained (Reference 11). A total of 2,236 drums out of 16,580 (approximately 13.5%) were overpacked based on significant corrosion or holes (ranging from pinholes to a hole of 2 inches in diameter). An additional 1,070 drums (approximately 6.5%) were "conservatively overpacked" based on smaller amounts of corrosion and issues such as tops of drums being pushed in (without a breach) due to the weight of waste on top of the drums or the drum tops being pushed out (without a breach) due to pressurization of the drums (Reference 11). Approximately 90% of the drums that were overpacked due to significant corrosion or holes occurred on Pad 2, where almost 30% of the drums were overpacked. The four crates that had lost structural integrity were on Pad 1, where less than 1% of the drums were overpacked due to significant corrosion or pinholes and another 5% were conservatively overpacked based on the presence of corrosion (Reference 11).

As noted above, containers retrieved from Pads 1, 2, and 4 in the TWISP project had been in storage on the pads for approximately 8-19 years when retrieved. Containers in Pit 9 will have been in storage in the pit for approximately 36 to 41 years if retrieval begins in 2015. This increases the concern over the integrity of both drums and FRP boxes.

6.2 Processing of Waste Containers after Retrieval

Drums retrieved from Pit 9 will be overpacked as they are retrieved and then placed into above-ground storage at Area G. Boxes that have issues with integrity may also be overpacked in metal containers, wrapped in plastic, or other measures taken for contamination control before they are placed into storage. Drums and boxes will be assayed to provide information on radionuclides based on current assay techniques and to identify drums that do not contain TRU waste (waste with alpha-emitting TRU radionuclides having atomic numbers greater than 92 and half-lives that exceed 20 years at concentrations greater than 100 nCi/g of waste). The segregation limit for TRU waste at the time that containers were placed into Pit 9 was 10 nCi/g for Pu-239 contamination, and many containers will probably assay at less than 100 nCi/g of TRU isotopes with half-lives that exceed 20 years. These containers will be managed as LLW or MLLW rather than as TRU waste.

Drums that exceed 100 nCi/g of TRU isotopes with half-lives greater than 20 years will be processed for shipping to WIPP. This will include prescreening by radiography to confirm container contents and identify prohibited items. Most drums are expected to require repackaging or remediation based on experience with other legacy waste containers, and this is discussed further below. The FRP boxes and Other (XLG Drum) containers will also be assayed, and a disposition path determined. Those that assay less than 100 nCi/g of TRU isotopes with half-lives greater than 20 years will be radiographed or opened to identify contents and items that may be prohibited at potential treatment and disposal facilities. Those that assay greater than100 nCi/g of TRU isotopes with half-lives greater than 20 years will be decontaminated to levels that are less than this concentration or repackaged into containers that are approved for WIPP (SWB or SLB2 containers).

Venting of Drums. Overpacked drums that prescreening shows are within radioactivity limits and have no prohibited items will require only venting of the overpacked 30- or 55-gal drum to be ready for characterization and certification by the Central Characterization Project (CCP). These drums will be staged for venting in the Drum Venting System, and after venting, will be staged for de-nesting (if 55-gal drums overpacked in 85-gal drums) and characterization.

Overpacked drums that prescreening shows must be repackaged or remediated may be vented before further processing, but could be repackaged at the WCRR Facility or Building 412 in Area G without venting if they meet other criteria for processing at those facilities. An evaluation will be performed to determine whether it is more efficient to vent the drums before repackaging or to perform repackaging without venting (which requires that drums be grounded, drum lid restraints applied, and staged for at least 30 minutes they are processed).

Remediation of Containers. The overall approach to remediation of containers from below-ground TRU waste retrieved from Pit 9 will be that used in the highly successful 3,706 TRU waste campaign that has been conducted over the past two years at LANL. Containers are organized into waste groups based on the types and contents of the containers, and containers within a group that have common issues are further grouped into "Solution Packages" so that containers with the same type of issue are processed as a group. The activities scheduled within each Solution Package in the detailed LANL TRU Program project management schedule include precursor activities to remediation of waste containers, the remediation or repackaging processing activities, and the characterization, certification, and shipping activities that follow remediation processing. Precursor activities include any needed facility modifications or equipment upgrades, procedure changes, nuclear safety basis changes, permitting changes, and drum venting. It is particularly important to identify required safety basis and permitting activities well in advance because of the time required to develop and gain approval of these changes.

It is expected that most of the listed precursor activities have already been completed because these waste groups are similar to waste groups that have already been processed or are being processed in the above-ground inventory of TRU waste. However, each Solution Package will be evaluated to determine if any such activities are required.

The containers within Pit 9 have been organized into five waste groups based on the types and contents of the waste containers (which will help to determine which of the LANL remediation facilities will be used). The waste groups are listed in Table 4 by decreasing volume and consist of BG Debris Boxes, BG Debris Drums, BG Cement Mono, BG Solids, and BG Cement Cans. A short description of each of the waste groups is also provided. The BG Debris Boxes and BG Debris Drums waste groups have been further grouped into two Solution Packages based on the reported radioactivity of the containers in these groups.

BG Debris Boxes. This waste group is composed of the 191 FRP boxes and six Other (XLG Drum) containers containing waste such as contaminated equipment, filter media, building debris, and soils. Although this waste group makes up about 52% of the volume of waste in Pit 9, it contains only about 7% of the reported radioactivity of Pit 9 waste. However, no radionuclide content information is currently available for 125 of the containers in this waste group.

BG Debris Drums. This waste group is composed of 2,990 unvented drums (about 90% are 55-gallon drums but there are almost 300 30-gallon drums and two 85-gallon drums) containing waste such as contaminated lab trash, metal crucibles and scrap, equipment, soils, and filter media. This waste group makes up about 38% of the volume and 62% of the activity of the Pit 9 waste. No radionuclide content information is currently available for 865 of the drums in this waste group.

TABLE 4
Summary of Pit 9 Waste Groups

Waste Group	Solution Packages	Approx. Volume (m^3)	Approx. Activity (PE-Ci)	Number of Containers	Description
BG* Debris Boxes	151, 165	805	436	197	191 Fiberglass-reinforced-plywood boxes and 6 Other (XLG Drum) containers
BG Debris Drums	139, 161	593	4,103	2,990	30-, 55-, and 85-gallon drums with debris waste
BG Cement Mono	142	75	30	361	55-gallon drums with cemented monoliths
BG Solids	141	75	972	467	30- and 55- gallon drums with uncemented solids
BG Cement Cans	132	13	836	64	55-gallon drums with cemented cans
TOTALS		1,561	6,377	4,079	

* BG = Below Ground

BG Cement Mono. This waste group is composed of 361 unvented 55-gallon drums containing liquids or sludges to which cement was added and mixed or the drum tumbled to promote mixing of the cement and sludge, creating a cement monolith. This waste group makes up about 5% of the volume and less than 1% of the activity of the Pit 9 waste. These drums were generated primarily at the RLWTF at TA-21 and TA-50. No radionuclide content information is currently available for four of the drums in this waste group.

BG Solids. This waste group is composed of 467 unvented 30-gallon and 55-gallon drums that contain uncemented solids, with almost all generated at TA-21. Approximately half are 30 gallon drums and half are 55-gallon drums. This waste group makes up about 5% of the volume and 14% of the total activity of the Pit 9 waste. No radionuclide content information is currently available for 65 of the drums in this waste group.

BG Cement Cans. This waste group is composed of 64 unvented 55-gallon drums filled with cemented cans from TA-55. These drums are expected to be similar to those with cemented cans in the AG Cement Cans waste group, in which the drums are filled with an array of 35 one-gallon cans filled with cemented waste. This waste group makes up about 1% of the volume and 14% of the activity of the Pit 9 waste. Radionuclide content information is currently available for all of the drums in this waste group.

6.3 Potential Issues in Processing Waste Containers

Activity Levels. Waste packaged (or overpacked) in 55-gal drums must have less than or equal to 80 PE-Ci of activity to meet the WIPP WAC, and only one drum stored in Pit 9 is reported to exceed this limit. No assay information is currently available for about 25% of the drums overall, and the WIPP assay may give different results that the methods used by the waste generators in the 1970's. However, only an additional nine drums are reported to have PE-Ci levels of activity of 50 PE-Ci or higher, and it does not appear that activity levels will be a big issue for Pit 9 containers even after all containers are assayed.

Drums that do assay greater than 80 PE-Ci must be repackaged to split the activity among an appropriate number of drums. Another alternative for drums that have no other issues besides the level of activity could be to vent the inner drums inside the 55-gal or 85-gal overpacks, and overpack the vented drums into a SWB (which has a limit of ≤ 1,100 PE-Ci for an overpacked assembly of undamaged 55- or 85-gal drums that have intact drum lids, locking rings, and vent filters).

High Pu-239 Fissile Gram Equivalent (FGE) Containers. High Pu-239 FGE is also not expected to be a big issue for containers stored in Pit 9, but will be an issue for a relatively small number of containers based on the reported FGE values. The WIPP WAC limit specifies that the Pu-239 FGE plus two times its associated TMU, expressed in terms of one standard deviation, shall comply with the FGE limits of ≤200 FGE for 55-gal drums and ≤325 FGE for SWB and SLB2 containers (Reference 16). Three 55-gal drums have FGE values that exceed the ≤200 Pu-239 FGE limit for 55-gal drums. No information on measurement uncertainty is available for containers in Pit 9, and an additional twelve 55-gal drums stored in Pit 9 have FGE values above 160. Although no FGE information is currently available for about 25% of the drums, it appears that high FGE will not be a big issue for drums retrieved from Pit 9 even after all containers are assayed.

Drums that are assayed to exceed the WIPP limit must be repackaged to split the material into drums that achieve the FGE limit, and it appears that the three drums with high FGE values in the waste database will all require repackaging before they can be characterized and certified for shipment to WIPP.

Plutonium-239 FGE values are available for only 72 of the 191 FRP boxes and no FGE information is available for the six Other (XLG Drum) containers. For the 72 containers with FGE information, only one FRP box is reported to have a high Pu-239 FGE value, and the reported FGE value for this FRP box is below the WIPP WAC limit of 325 FGE for SWB and SLB2 containers (Reference 16). Other containers may assay with high Pu-239 FGE values, but it should not be a large number of containers.

Although specific dimensions of the FRP box with the high FGE value in the waste database are not available, the volume of the box is only about one-half the volume of an SLB-2 container. It may be possible to simply package the box inside an SLB2 if no other issues exist with the box. The capability to ship SLB2 containers from LANL to WIPP is currently being developed at the RANT Facility, and should be available before containers are retrieved from Pit 9.

Prohibited Items. To be characterized and certified to the WIPP WAC, drums must contain no items that are prohibited at WIPP. Prohibited items include unvented or sealed containers greater than 4 liters in size, free liquids, corrosives, compressed gases, explosives and pyrophoric materials. Internal containers must contain less than 60 milliliters or three percent by volume observable liquid, whichever is greater. The total residual liquid in any payload container (e.g., 55-gal drum or SWB) must be less than 1% by volume of that container.

One FRP box in Pit 9 (Waste Package S001970, Retrievable ID 001080) is reported to have a containment vessel with 16 grams of HE, and this is believed to be an acronym for high explosives. There is reference in the comments for this box to a LANL group that operated firing sites using high explosives. Other containers include comments that reference this group, but none of the other containers indicated that HE contamination is present.

The report on TRU waste sampling performed in 1983 that included visual examination of four drums retrieved from the access shaft in Cell 2 of Pit 9 identified ½ gal cans within one drum as containing a wet, red sludge that included varying amounts of a free-standing liquid described as smelling strongly of ammonia. These four drums were not part of the Pit 9 inventory but had been placed into the access shaft

as part of a corrosion study (Reference 12). However, they were generated only about two years after Pit 9 was filled and may indicate potential for containers with free liquids in drums stored in Pit 9.

Free liquids have also been observed in older drums with cemented cans and cement monoliths stored above ground at Area G. These liquids are believed to result from dewatering of the cement in the drums, and it is likely that similar drums retrieved from Pit 9 will display free liquids in drums with cemented waste when they are radiographed.

Sealed cans that may be greater than four liters in size have been a common issue in the older drums in above-ground storage that were retrieved from Pads 1, 2 and 4. All four 55-gal drums that were retrieved from the Cell 2 access shaft in Pit 9 in 1983 (Reference 12) contained inner packages of cans or drums (one drum was described as containing cans in cans), one included a 19-gal drum, and one included a 30-gal drum. The size of the cans was described in one of the drums as ½-gal cans, but the size of cans in a second drum was not described. Although these four drums were placed into the access shaft after Pit 9 was filled, it is likely that many drums from Pit 9 will contain sealed cans that may be greater than four liters in size when the drums are radiographed.

7. References

1. *Compliance Order on Consent, Los Alamos National Laboratory*, New Mexico Environment Department, March 1, 2005.
2. *Los Alamos National Laboratory Framework Agreement: Realignment of Environmental Priorities*, Department of Energy National Nuclear Security Administration and State of New Mexico Environment Department, January 2012.
3. *Los Alamos National Laboratory Schedule for Disposition of Below-Ground Transuranic Waste Requiring Retrieval*, LA-UR-12-26765, December 10, 2012; submitted in letter from Jeff Mousseau, Associate Director Environmental Programs, LANL, and Peter Maggiore, Assistant Manager Environmental Projects Office, Los Alamos Site Office, National Nuclear Security Administration, to Jim Davis, Division Director, Resource Protection Division, New Mexico Environment Department, EP2012-0288, December 10, 2012.
4. M. A. Rogers, *History and Environmental Setting of LASL Near-Surface Land Disposal Facilities for Radioactive Wastes (Areas A, B, C, D, E, R, G, and T)*, LA-6848-MS, Vol. I and II, June 1977.
5. R. E.Hollingsworth, *Immediate Action Directive 0511-21, Policy Statement Regarding Solid Waste Burial*, U.S. Atomic Energy Commission, March 20, 1970.
6. *AEC Manual, Chapter 0511, Radioactive Waste Management*, U.S. Atomic Energy Commission, September 19, 1973.
7. *Management of Transuranic Contaminated Material*, DOE Order 5820.1, U.S. Department of Energy, Washington, D.C., September 30, 1982.
8. K. M. Hargis, D. V. Christensen, and M. D. Shepard, *De-Inventory Plan for Transuranic Waste Stored at Area G*, EP2012-5025, Rev. 0, LANL, January 2012.
9. J. Warren and M. Salazar, *Inspection of Containers of TRU Waste in Pit 9, Cell 2, Los Alamos National Laboratory Waste Storage Facility*, attachment to letter from J. Warren to J. Bresson, HSE-7C 83-129, September 29, 1983.
10. *Pit # 9 TRU, > 10 nCi/g Retrievable Storage*, LA Notebook S-2141, November 1974 to November 1979.
11. *Transuranic Waste Inspectable Project (TWISP) Final Report, Waste Retrieval from Pads 1, 2, and 4 at TA-54, Area G, Los Alamos National Laboratory*, LA-13980-MS (September 2002).
12. J.L. Warren and A. Zerwekh, *TRU Waste-Sampling Program*, LA-10479-MS (August 1985).
13. *Acceptable Knowledge Operations Report for Plutonium Processing at the TA-21 DP West Facility*, LANL Project 2010 AK Report Number AK-00-023, Rev 0, P2010-0608 (June 2004).
14. *Central Characterization Project Acceptable Knowledge Summary Report for Los Alamos National Laboratory TA-21 DP West Facility, Waste Streams LA-MHD04.001 and LA-MSG04.00*, Revision 4, CCP-AK-LANL-010, P2010-2745 (December 14, 2009).
15. W. Gonzales, *TA-54, Area G Pit 9 Container List*, REPORT-SWO-036, R. 0, March 2004, ERID-223236.
16. *Transuranic Waste Acceptance Criteria for the Waste Isolation Pilot Plant, Revision 7.4*, U.S Department of Energy Carlsbad Field Office (April 22, 2013).
17. R. Mulkin, *Characterization of Transuranic Solid Wastes from a Plutonium Processing Facility*, LA-5993-MS, June 1975 (LANL ERID-0005489).
18. *Basis for Interim Operation for Technical Area 54, Area G*, ABD-WFM-001, Rev. 2.0, June 2013.
19. *Technical Safety Requirements (TSRs) for Technical Area 54, Area G*, ABD-WFM-002, Rev. 2.0, June 2013.
20. *Flammability Safety Issues for Trenches A, B, C, and D at Los Alamos National Laboratory*, Weston Solutions, Inc., October 31, 2007.

Appendix A

Pit 9 Cross Sections and Vertical Profile

This page intentionally left blank.

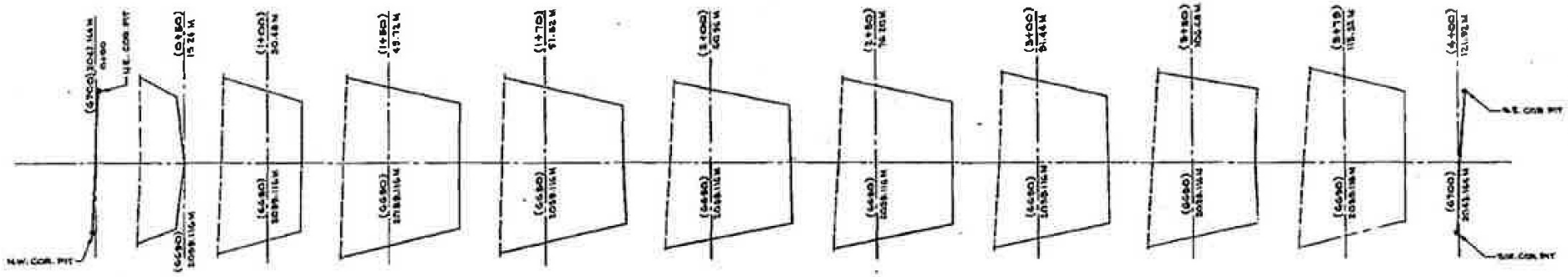

PIT X-SECTIONS
SCALE: (1" = 10') 1:120

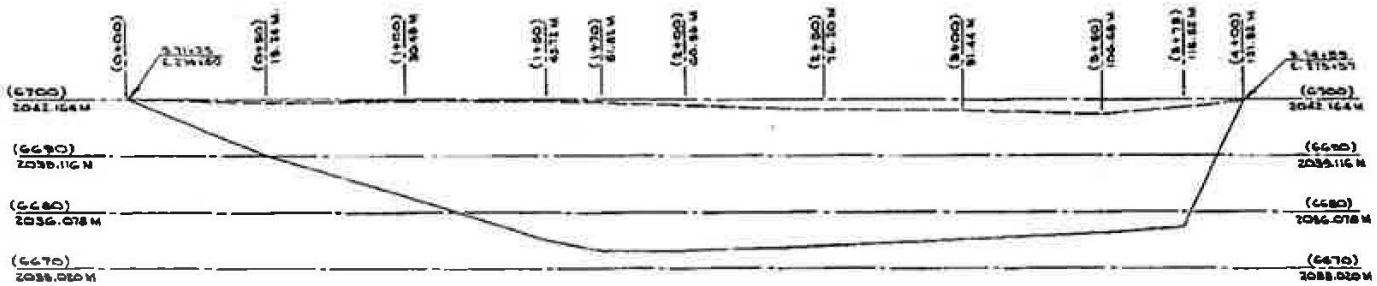

℄ PROFILE, PIT NO. 9
SCALE:
HORIZ. (1" = 20') 1:240
VERT. (1" = 10') 1:120

NOTE:
1. PIT SURVEYED 10-28-74
2. TOTAL EXCAVATION 2,027 CU. YDS.
3. FOR PIT LOCATION SEE DWG ENG-R 5004

LOS ALAMOS SCIENTIFIC LABORATORY
ENGINEERING DEPARTMENT
UNIVERSITY OF CALIFORNIA — LOS ALAMOS, NEW MEXICO

AUTHORIZED FOR

MATERIALS DISPOSAL AREAS
AREA "G" PIT SECTIONS
PIT NO. 9 TA-54

7-1-77 1 OF 1
ENG-R 5013

Appendix B

Pit 9 Disposal Log Book

This page intentionally left blank.

Pit #9

(PIT 9) 11/74 to 11/79 (2141)

53

50

S-2141

Pit #9
TRU, >10nCi/g
Retrievable
Storage

RETRIEVABLE SHAFTS

LA NOTEBOOK S-2141

Form 121RA 6M 6-1-71

This book is an official record for which you are responsible. Its purpose is to assist you in keeping accurate record of technical work, calculations, experiments, ideas, etc., and to provide the United States Government with a means of reviewing our work, both while it is in progress and when it is completed, and, if necessary, to prove in court that work was done on definite dates in order to support applications for patents, or to defend patents issued, as a result of our work.

IT IS RECOMMENDED THAT THE PROCEDURE OUTLINED BELOW BE FOLLOWED WHEN USING THIS BOOK:

1. Record all experimental work, calculations, sketches, and the like DIRECTLY in this book.
2. Make successive entries on consecutive pages.
3. Do not start a new page until the previous one is full or has been so marked that no additional entries can be made on it.
4. At the end of each day sign and date the material you have entered in the book on that day.
5. Have the entries in the book witnessed and dated, preferably by someone who has observed and understood the actual work recorded.
6. After an entry has been signed and dated, DO NOT make any changes, interlineations, deletions, or additions. Make a new entry for corrections and refer back to the original entry.
7. Do not erase or blot out any entry at any time. Before an entry has been signed and dated, changes may be made but care must be taken not to obliterate what was written originally: simply indicate any deletion by a single line through the material to be deleted.
8. Record everything—better too much than too little.
9. Do not remove any pages from this book.

It is the responsibility of the one using this book to see that it is marked with the correct classification and properly safeguarded as soon as a classified entry is made in it.

WRITE YOUR NAME AND THE DATE on the inside front cover when you receive this book for use as a research and development notebook.

Return this book to the REPORT LIBRARY when you no longer need it in your work here.

☆GPO 782-428

CLASSIFIED REPORT RECEIPT No. 459565
LOS ALAMOS SCIENTIFIC LABORATORY
REPORT LIBRARY
Date 11-26-74

PLEASE HANDLE PROMPTLY — DO NOT DESTROY

Classification	Report Number	Copy - Series -
	LA NBK-	S-2141

TO:

John W. Enders H-8

FROM:
LOS ALAMOS SCIENTIFIC LABORATORY
REPORT LIBRARY
P. O. Box 1663
LOS ALAMOS, NEW MEXICO

If this receipt is signed by a person authorized to sign for the addressee, it should carry the name of the addressee: whether function, organization or individual, and the signature, not the initials, of the person actually signing.
I have personally received the report identified above and assume full responsibility for its safe handling, storage, transmittal elsewhere and/or return in accordance with existing regulations.

SENDER forwards to RECIPIENT - RECIPIENT retains for his file.

Registry Number

Signature

Date 11/27/74

RSE-3550 FORM 410

LA NOTEBOOK S-2141

Form 121RA 6M 6-1-71

This book is an official record for which yo
pose is to assist you in keeping accurate record
tions, experiments, ideas, etc., and to provide the
with a means of reviewing our work, both while
it is completed, and, if necessary, to prove in
on definite dates in order to support application
patents issued, as a result of our work.

IT IS RECOMMENDED THAT THE PROCED
BE FOLLOWED WHEN USING T

1. Record all experimental work, calculations
DIRECTLY in this book.

2. Make successive entries on consecutive pages.

3. Do not start a new page until the previous
marked that no additional entries can be mad

4. At the end of each day sign and date the n
in the book on that day.

5. Have the entries in the book witnessed and d
one who has observed and understood the act

6. After an entry has been signed and dated, DO
interlineations, deletions, or additions. Make a
and refer back to the original entry.

7. Do not erase or blot out any entry at any ti
been signed and dated, changes may be made
not to obliterate what was written original
deletion by a single line through the material

8. Record everything—better too much than too li

9. Do not remove any pages from this book.

It is the responsibility of the one using this book to see that it is marked with the correct classification and properly safeguarded as soon as a classified entry is made in it.

WRITE YOUR NAME AND THE DATE on the inside front cover when you receive this book for use as a research and development notebook.

Return this book to the REPORT LIBRARY when you no longer need it in your work here.

☆GPO 782-428

(Shafts) 8/78 to 12/91

3873

Shafts - 200
201
202
203
204
205
206
207
208
209
210
211
212
213 thru 233

TRU HOT CELL STORAGE

CLASSIFIED REPORT RECEIPT No. 459565
LOS ALAMOS SCIENTIFIC LABORATORY
REPORT LIBRARY

Date 11-26-74

PLEASE HANDLE PROMPTLY — DO NOT DESTROY

TO:

John W. Enders H-8

FROM:
LOS ALAMOS SCIENTIFIC LABORATORY
REPORT LIBRARY
P.O. Box 1663
LOS ALAMOS, NEW MEXICO

Classification	Report Number	Copy - Series -
	LA NBK-	S-2141

If this receipt is signed by a person authorized to sign for the addressee, it should carry the name of the addressee; whether function, organization or individual, and the signature, not the initials, of the person actually signing.
I have personally received the report identified above and assume full responsibility for its safe handling, storage, transmittal elsewhere and/or return in accordance with existing regulations.

SENDER forwards to RECIPIENT - RECIPIENT retains for his file.

Registry Number

Signature

Date 11/27/74

RSE-3550

FORM 410

11/27/74

Pit #9 was excavated in the spring of 1974 and completed for use in November. The pit is physically about 400 feet long, 25 feet deep and 25 feet wide. The south end has been excavated to an almost vertical slope while the north end has a 6 to 1 slope.

An asphalt floor and curbing was laid down on the pit floor. Two water drain wells are to be bored into the pit floor at the NW corner of the level portion of the pit.

This pit is to be used for storage of TRU, >10 nCi/g material exclusively. Current AEC manual chapter (0511) requires storage for a period of up to 20 years.

Present plans call for placement of crates and drums into cells which will be topped with a layer of 3/4" plywood and completly covered with heavy duty plastic sheeting. A final cover of crushed Tuff will be then placed on the cell. A three foot thick dirt (crushed tuff) barrier will be placed between each cell.

Plastic pipe is to be inserted into the cells for monitoring purposes and ventillation (if required).

The first crates were placed into the pit on 11/25/74 and the first 55 gal. drums on 11/27/74. It is planned to log the position of each container within the pit. All containers are to be assigned a number which is either stamped on a red plastic tag attached to the drum lid bolt or stamped on a 6"X6" aluminum tag nailed onto each crate. A LASL Radioactive Solid Waste Disposal Record form is to be filled out which describes each package contents. The "Retrievable Serial Number"

on this form is to be used as the key I.D. number of the package. Forms are to be kept on file at the H-8 Solid Waste Management Section office.

It is planned to place all waste package information onto computer tape so as to provide a more readily retrievable method for past and current information on "stored" waste in Pit #9.

Reference posts, positioned five feet apart, starting at the southeast corner of cell #1 are to be used in conjuction with layer and section of each cell (E, C, or W) [East, Center, West] to locate waste packages in each cell.

Pit #9, Area G, TA-54

Date	Cell #	Layer #	Ref. Post #	Posit. on E, C or W	RSWDR Form #	Ref. Ser. #	30 gal. Drum	55 gal. Drum	Crate
11/25/74	1	1	1-2	C	2001	1001			1
"	1	1	2-5	E	2002	1002			1
"	1	2	1-2	W	2029	1029			1
"	1	2	1-2	E	2006	1006			1
"	1	2	1-2	E	2052	1052			1
"	1	2	1-2	C	2048	1048			1
"	1	2	2-4	E	2063	1063			1
"	1	2	4	E	2064	1064			1
"	1	2	5	E	2068	1068			1
"	1	1	2-3	C	1703	207		1	
"	1	1	2-3	C	1704	208		1	
"	1	1	2-3	C	1713	217		1	
"	1	1	2-3	C	1698	202		1	
"	1	1	2-3	C	1700	204		1	
"	1	1	3-4	C	1692	196		1	
"	1	1	3-4	C	1702	206		1	
"	1	1	3-4	C	1691	195		1	

Group	Site #	Bldg #	Rm. #	Waste Code	Pkg. Volume	Waste Description
CMB-11	TA-21	4	406	A31	1,340 ft.^{3}	^{238}Pu contaminated drybox chain
CMB-11	TA-21	4	406	A31	960 ft.^{3}	" " " "
CMB-11	TA-21	5	501	A31	80 ft.^{3}	^{239}Pu " "
CMB-8	TA-3	29	4121	A31	128 ft.^{3}	^{233}U " "
CNC-4	TA-3	29	4115	A31	128 ft.^{3}	^{238}Pu, ^{239}Pu, ^{241}Am " "
CMB-11	TA-21	5	500	A31	128 ft.^{3}	^{239}Pu contaminated glove box
CMB-11	TA-21	5	500	A31	128 ft.^{3}	" " " "
CMB-11	TA-21	5	500	A31	128 ft.^{3}	" " " "
Eng-4	TA-3	29	5195	A55	128 ft.^{3}	^{238}Pu+^{239}Pu " filter media
CMB-11	TA-21	2	205	140	8 ft.^{3}	Process Solids, 2.8 gm
"	"	"	"	140	8 ft.^{3}	" " , 3.0 gm
"	"	"	"	140	8 ft.^{3}	" " , 6.3 gm
"	"	"	"	140	8 ft.^{3}	Offsite " " , 8.49 g
"	"	"	"	140	8 ft.^{3}	" " " , 1.19 g
"	"	"	200	140	8 ft.^{3}	" " " , 1.7 g
"	"	"	200	140	8 ft.^{3}	" " " , 1.291×10^2 g
"	"	"	"	140	8 ft.^{3}	" " " , 0.9 g

DATE	CELL #	LAYER #	Ret POST #	E, C, OR W Position	RSWDR FORM #	Ret. Serial #	30 gal	55 gal	crate

GROUP	Site #	Bldg #	Room #	waste code	PKG. Volume	Waste Description

Date	Cell #	Layer #	Ret Post #	Position E, C or F	RSWDR Form #	Ret Scr. #	30 gal DRUM	55 gal DRUM	crate		GROUP	Site #	Bldg #	Rm. #	waste Code	PKG Volume	WASTE Description

DATE	cell #	Layer #	Ref post #	Position E, C, or west	RSW DR form #	Ref. Serial #	30 gal Drum	55 Drum	crate		GROUP	site #	Bldg #	Room #	waste code	PKG Volume	waste description

Date	cell #	Layer #	Ret Post #	Position E, S ce	RSWDR Form #	Ret. Serial #	30 gal Drum	50 gal Drum	crate			GROUP	site #	Bldg #	RM. #	waste code	Pkg volume	WASTE Description

DATE	cell #	Layer #	Ret Post	Position E, Conn	RS WDR Form #	Ret SER #	30 gal	55 gal	crate		GROUP	site #	Bldg #	RM #	waste code	PKG volume	waste Description

DATE	cell #	Layer #	Ret post #	Position E, C or W	Ref. Serial #	RSWDR form #	30 gal DRUM	55 gal DRUM	CRATE			GROUP	site #	Bldg #	RM #	Waste Code	PKG Volume	WASTE Description

Date	Cell #	Tier #	Ret Pos. #	Position E/C or W	RSWDR Form #	Ref. Ser. #	30 gal Drum	55 gal Drum	Crates		

Group	Site #	Bldg #	Rm #	Code waste	PKG. Volume	Waste Description

DATE	CELL #	LAYER #	POST #	POS^N	FORM #	TAG #	CONTAINER 30 GAL	CONTAINER 55 GAL	CONTAINER CRATE	ORIGIN GROUP	ORIGIN TA	ORIGIN BLDG	ORIGIN ROOM
12/30/74					1101	1078			X	CMB 1	3	29	7057
					1102	1079			X	CMB 1	3	29	7057
12/31/74					520	520	X			CMB-11	21	2	
						521	X						
						522	X						
						523	X						
						527	X						
						524		X					
						525		X					
						526		X					
						528		X					
						529		X					
						530		X					
						531		X					
						532		X					
						533		X					
						534		X					
						535		X					
						536		X					
						537		X					
					538	538		X					
12/31/74		1	14-15	C	668	619		X		H-7	21	257	
		1	15	E	667	620		X		H-7	21	257	
1/14/75					548	548				CMB-11	21	2	
						553							
						547							
						550							
						554							
						552							
						551							
						546							
						539							
						544							
						545							
						543							
						549							
						541							
					540	540							

DATE	CELL	LAYER	POST	POS^N	Form #	Tag #	CONTAINER 30 gal	CONTAINER 55 gal	CONTAINER CRT	ORIGIN group	ORIGIN TA	ORIGIN Bldg	ORIGIN Room
1/14/75		1	15	W	542	542				CMB-11	21	2	
1/14/75													
1/22/75					555	555		X					
						556		X					
						559		X					
						564		X					
						565		X					
						557	X						
						558	X						
						560	X						
						561	X						
						562	X						
		1	15	W	563	563	X						
1/28/75					568	568		X					
						569		X					
						570		X					
						571		X					
						572		X					
						573		X					
					575	575		X					
		1	14	W		566	X						
		1	13-14	W		567	X						
		1	13-14	W	574	574	X						
2/20/75		2	14	W	576	576	X						
		2	14-15	W		577	X						
		1	14-15	W		578	X						
		1	14-15	W		579	X						
		2	14-15	E		580		X					
		2	13-14	W		581	X						
		2	14-15	C		582		X					
						583		X					
					584	584		X					
		1	12-13	W	1324	621		X					
		2	12-13	W	1200	622		X					
		1	13	W	1199	623		X					
		2	12	W	1198	624		X					
3/5/75		1	14	W	589	589	X						
		1	14	W	588	588	X						

	cell	layer	post	Pos#	Form #	Tag #	Container 30 gal	Container 55 gal	Container crate	Origin group	Origin TA	Origin Bldg	Origin Room
3/5/75					590	590	X			CMB-11	21	2	
						585	X						
		1	14	W		587	X						
						591		X					
						594		X					
		2	14-15	E		593		X					
		2	14-15	E		592		X					
		1	14-15	W	586	586		X					
3/7/75		2	13-14	E	2937	710		X		CMB-1	3	29	wing #7
3/12/75		1	14-15	E	3221	651		X		CMB-11	21	2	
		1	14-15	E	3220	650		X					
		1	13	W	3210	640		X					
		1	13	W	3209	639		X					
		2	13	E	3219	649		X					
		2	13	E	3218	648		X					
		2	12-13	W	3217	647		X					
		1	14	C	3216	646		X					
		2	12	W	1205	628		X					
		1	14	E	1204	625		X					
		1	14	C	1203	626		X					
		1	14	E	1202	627		X					
3/19/75					2501	1301	15 gal						
		2	14	W	2509	1309	X						
		3	12-13	E	2502	1302		X					
					2503	1303		X					
		2	13	W	2504	1304		X					
		2	13	E	2505	1305	X						
		1	12	W	2506	1306		X					
		3	12	W	2507	1307		X					
					2508	1308	X						
		2	15	W	595	595	X						
		2	14	W		597	X						
		2	14-15	W		598	X						
		1	14	W		599	X						
		1	13-14	W	596	596	X						
3/20/75		2	14	E	3215	645		X		H-7	50		
		2	14	E	3211	641		X					

Date	cell	layer	post	Pos#	Form #	Tag #	Container 30 gal	Container 55 gal	Container crate	Origin group	Origin TA	Origin Bldg	Origin Room
3/20/75		2	14	E	3213	643		X		H-7	50		
		2	13-14	C	3212	642		X					
		2	14	C	3226	652		X					
		2	14	E	3229	655		X					
		2	13-14	E	3227	653		X					
		2	13-14	E	3228	654		X					
		3	12-13	W	3214	644		X					
3/13/75		1	14	E	1206	629		X					
		1	14-15	E	1208	630		X					
		1	12-13	W	1209	631		X					
		2	12-13	W	3201	632		X					
		1	12	W	3202	633		X					
		1	14-15	C	3203	634		X					
		2	13	W	3204	635		X					
		1	12-13	W	3205	636		X					
		2	13	W	3206	637		X					
		2	14	E	3207	638		X					
X 3/21/75		2	14	W	2966	712	1			CMB-1	3	29	wing 5
"		3	12-13	W	2967	711		1		CMB-1	3	29	"
3/25/75		2	14-15	W	3053	713	1			CMB-1	3	29	" 3
4/3/75		3	12	W	2515	1313		1		CMB-11	21-21		205
"					2514	1312		1		~~CMB~~ 11	"	—	"
"					2513	1311		1		"	"		"
"					2519	1317	1			"	"		"
"		2	14	W	2512	1310	1			"	"		"
"					2516	1314		1		"	"		"
"		3	12-13	C	2517	1315		1		"	"		"
"		3	12-13	W	2518	1316		1		"	"		"
"		3	12-13	E	2520	1318		1		"	"		"
"					2521	1319		1		"	"		"
"		3	12-13	E	2522	1320		1		"	"		"
4/9/75		2	13-14	W	2970	714	X			CMB-1	3	29	wing 5
~~6/19/75~~													

Date	cell	Layer	Post	Pos^N	Form #	TAG #	container 30 gal	container 55 gal	crate	group	TA	Bldg	Room	DATE
4-9-75		3	12	C	12969	715		X		CMB-1	3	29	wing 5	5/9/75
4-11-75					2527	1323		/		CMB-11	21	2	205	
"					2533	1329		/		"	"	"	"	
"					2528	1324		/		"	"	"	"	
"					2529	1325	/			"	"	"	"	
"		2	14	W	2530	1326	/			"	"	"	"	
"		2	13-14	W	2531	1327	/			"	"	"	"	5/9/75
"		2	13-14	W	2536	1332	/			"	"	"	"	5/12/75
"		1	14-15	W	2535	1331	/			"	"	"	"	"
"		2	14-15	W	2526	1322	/			"	"	"	"	5/22/75
"		2	14	W	2525	1321	/			"	"	"	"	5/27/75
"		2	14	W	2534	1330	/			"	"	"	"	"
"		1	14-15	W	2532	1328	/			"	"	"	"	"
"		3	12	E	2936	716		/		CMB-1	TA-3	29	Wg 7	"
4/16/75		2	15	W	3055	717	/			CMB-1	TA-3	29	Wg. 3	"
4/18/75		3	12	E	2972	718		X		CMB-1	TA 3	29	wing 5	"
"		1	14	W	2971	719	X			CMB-1	TA-3	29	wing 5	"
4/28/75					920	721	/			CMB-1	TA-3	29	Wg. 7	"
"		2	14	C	921	723		/		"	"	"	"	"
"		2	14	E	2973	722		/		"	"	"	5	"
"		1	13-14	W	2974	720	/			"	"	"	5	"
5/1/75		2	13	C	3057 ✓	724		X		CMB-1	TA-3	29	Wg 3	5/28/75
5/2/75		3	12	C	922 ✓	725		X		CMB-1	TA-3	29	Wg 7	"
4/9/75		1	14	W	.	128	X			CMB-11	TA-21	2	205	6/5/75
5/9/75					2558 ✓	1351	X			CMB-11	TA-21	2	205	"
"					2540 ✓	1333	X			"	"	"	"	"
"					2541 ✓	1334	X							"
					2542 ✓	1335	X							"
					2543 ✓	1336	X							"
					2544 ✓	1337	X							"
					2545 ✓	1338	X							"
					2546 ✓	1339		X						"
					2547 ✓	1346		X						"
					2548 ✓	1341		X						"
					2549 ✓	1342	X							6/19/75
					2550 ✓	1343	X							"
					2551 ✓	1344	X							"

cell	Layer	Post	Pos^N	Form #	TAG #	container 30 gal	container 55 gal	crate	group	TA	Bldg	Room
				2552 ✓	1345		X		CMB-11	21	2	205
				2553 ✓	1346		X					
				2554 ✓	1347		X					
				2555 ✓	1348	X						
				2556 ✓	1349	X	X					
				2557 ✓	1350		X					
				3058 ✓	728	X			CMB-1	3	29	—
				2945 ✓	726	X			CMB-1	3	29	Wg 23
				2944 ✓	727		X		"	"	"	"
				2976 ✓	729		X		CMB-1	3	29	Wg. 5
				2568	1360		X		CMB-11	21	2	205
				2565	1357		X		"	"	"	"
				2564	1356		X		"	"	"	"
				2561	1353	X			"	"	"	"
				2562	1354	X			"	"	"	"
				2563	1355	X			"	"	"	"
				2566	1358	X			"	"	"	"
				2567	1358	X			"	"	"	"
				2569	1361	X			"	"	"	"
				2570	1362	X			"	"	"	"
				2560	1352	X			"	"	"	"
				2978	730	X			CMB-1	3	29	—
				2977	731		X		"	"	"	—
				2574	1365	X			CMB-11	21	2	205
				2573	1364	X			"	"	"	"
				2572	1363	X			"	"	"	"
				2582	1373	X			"	"	"	"
				2581	1372	X			"	"	"	"
				2580	1371	X			"	"	"	"
				2577	1368	X			"	"	"	"
				2576	1367	X			"	"	"	"
				2579	1370		X		"	"	"	"
				2578	1369		X		"	"	"	"
				2575	1366		X		"	"	"	"
				2586	1375	X			CMB-11	21	2	205
				2587	1376	X			"	"	"	"
				2588	1377	X			"	"	"	"

Date	cell	Layer	Post	Pos#	Form #	TAG #	cont Aiwer 30 gal	55 gal	crate	group	TA	Bldg	Room
6/19/75					2585	1374	X			CMB-11	21	2	205
"					2598	1387		X		"	"	"	"
"					2597	1386	X			"	"	"	"
"					2596	1385		X		"	"	"	"
"					2589	1378	X			"	"	"	"
"					2590	1379	X			"	"	"	"
"					2591	1380	X			"	"	"	"
"					2592	1381		X		"	"	"	"
"					2593	1382		X		"	"	"	"
"					2595	1384		X		"	"	"	"
"					2594	1383		X		"	"	"	"
6/20/75					2943	738		X		CMB-1	3	29	wg 7
6/13/75					2981	735		X		"	"	"	wg 5
"					2982	733	X			"	"	"	"
"					2983	734	X			"	"	"	"
"					2941	736		X		"	"	"	wg 7
"					2942	737		X		"	"	"	"
~~"~~					~~2943~~	~~738~~		~~X~~		~~"~~	~~"~~	~~"~~	~~"~~
6/27/75					2599	1388	X			CMB-11	21	286	2
"					~~2600~~ ~~1389~~	1389		X		"	"	"	"
"					2602	1391	X			"	"	"	"
"					2601	1390	X			"	"	"	"
"					2603	1392	X			"	"	"	"
"					2604	1393	X			"	"	"	"
"					2605	1394	X			"	"	"	"
"					2606	1395	X			"	"	"	"
"					2607	1396	X			"	"	"	"
"					2608	1397		X		"	"	"	"
"					3061	739	X			CMB-1	3	CMB	—
7-7-75	2	2	14	E	2951	741		X	✓	CMB-1	3	29	wg 7
"	2	3	15-16	W	2948	740	X		✓	CMB-1	3	29	wg 7
7-8-75	2	3	15-16	C	2610	1398	X		✓	CMB-11	21	2	205
"	"	3	14-15	C	2611	1399	X		✓	"	"	"	"
"	"	2	16-17	W	2612	1400	X		✓	"	"	"	"
"	"	2	16	W	2613	1401	X		✓	"	"	"	"
"	"	2	16	E	2614	1402	X		✓	"	"	"	"
"	"	2	14	C	2615	1403	X		✓	"	"	"	"

Date	Cell	Layer	Post	Pos#	Form #	TAG #	cont Aiwer 30 gal	55 gal	crate	group	TA	Bldg	Room
7-8-75	112	2	15	E	2616	1404		X	✓	CMB-11	21	2	205
"					2617	1405		X		"	"	"	"
"	112	2	16-7	C	2618	1406	X		✓	"	"	"	"
"	112	2	15	E	2619	1407		X	✓	"	"	"	"
"					2620	1408		X		"	"	"	"
"	112	2	14	C	2621	1409		X	✓	"	"	"	"
7-9-75	112	2	15-16	W	3005	742	X		✓	CMB-5	3	29	wg 2
7-10-75	11	1	15	C	"	743		X	✓	CMB-1	3	29	wg 5
7-14-75					2988	747		X		CMB-1	3	29	"
"	2	3	15-16	W	2989	746	X		✓	CMB-1	3	29	"
"	11	1	15	E	2987	745		X	✓	"	"	"	"
"	11	3	15	C	2990	744	X		✓	"	"	"	"
7-16-75	11	3	14-15	W	3063	748	X		✓	CMB-1	3	29	wg 3
7-16-75	11	1	15	W	2626	1414	X		✓	CMB-11	21	2	205
"	11	2	16-17	C	2641	1429	X		✓	"	"	"	"
"	11	1	15-16	W	2640	1428	X		✓	"	"	"	"
"	11	2	15	C	2639	1427	X		✓	"	"	"	"
"	11	1	15	C	2638	1426	X		✓	"	"	"	"
"	11	2	15-16	C	2637	1425	X		✓	"	"	"	"
"	11	3	15	C	2636	1424	X		✓	"	"	"	"
"	11	2	15-16	C	2635	1423	X		✓	"	"	"	"
"	11	1	14-15	C	2634	1422	X		✓	"	"	"	"
"	11	1	16	C	2633	1421	X		✓	"	"	"	"
"	11	2	16-17	W	2632	1420	X		✓	"	"	"	"
"	11	1	14-15	W	2631	1419	X		✓	"	"	"	"
"	11	2	14-15	W	2630	1418	X		✓	"	"	"	"
"	11	2	16	C	2629	1417	X		✓	"	"	"	"
"	11	1	15-16	C	2628	1416	X		✓	"	"	"	"
"	11	2	16-17	W	2627	1415	X		✓	"	"	"	"
"	11	1	16	W	2625	1413	X		✓	"	"	"	"
"	11	2	15	W	2624	1412	X		✓	"	"	"	"
"	11	2	16	W	2623	1411	X		✓	"	"	"	"
"		3	15	W	2622	1410	X		✓	"	"	"	"
7-22-75	2	4	14-15	W	2643	1430	X		✓	CMB-11	21	2	205
"	2	4	14-15	W	2644	1431	X		✓	"	"	"	"
	2	4	14-15	C	2645	1432	X		✓				
	2	1	16	E	2646	1433		X	✓				

Date	cell	Layer	Post	Pos^n	Form #	TAG #	Container 30 gal	Container 55 gal	crate	group	TA	Bld	Room
7-22-75 (duplicate entry)	2	1	16	E	2646	1433		X	✓	CMB II	21	2	205
"	2	1	15-16	E	2647	1434		X	✓	"	"	"	"
"	2	2	15	C	2648	1435		X	✓	"	"	"	"
"	2	1	15-16	E	2649	1436		X	✓	"	"	"	"
"	2	2	15	C	2650	1437		X	✓	"	"	"	"
"	2	1	15-16	E	2651	1438		X	✓	"	"	"	"
"	2	1	15-16	C	2652	1439		X	✓	"	"	"	"
7/29/75		3	14-15	C	3064	749		X		CMB-1	3	29	wg 3
7/31/75	2	6	16	C	2654	1440	X			CMB-11	21	2	205
"	2	6	16	C	2655	1441	X			"	"	"	"
"	2	T	13	E	2656	1442		X		"	"	"	"
"	2	T	13-14	E	2657	1443		X		"	"		
"	2	T	12	E	2658	1444		X		"	"		
"	2	T	14	C	2659	1445		X		"	"		
"	2	T	12	C	2660	1446		X		"	"		
"	2	T	13-14	C	2661	1447	X			"	"		
"	2	T	13-14	C	2662	1448		X		"	"		
"	2	T	13	C	2663	1449		X		"	"		
"	2	T	13-14	C	2664	1450		X		"	"		
"	2	2	15-16	C	2665	1451	X			"	"		
"	2	C	15	W	2666	1452	X			"	"		
"	2	3	15-16	W	2667	1453	X			"	"		
"	2	6	15-16	C	2668	1454	X			"	"		
"	2	T	14	W	2669	1455	X			"	"		
"	2	T	12	C	2993	888		X		CMB-1	3	29	wg 5
"		T	13	C	2994	750	X			"	"	"	"
"	2	T	14	C	2992	887		X		"	"	"	"
8/3/75	2	T	12-13	C	2952	890		X		CMB-1	3	29	7
8/7/75	2	2	15	W	2670	1456	X			" -11	21	2 NW	205
"	2	2	15	W	2671	1457	X			" -11	"	2 NW	205
"	2	1	16-17	C	2672	1458	X			" -11	"	"	"
"	2	T	13	C	2674	1460		X		CMB-11	"	"	"
"	2	T	12	C	2675	1461		X		"	"	"	"
"	2	T	14	C	2676	1462		X		"	"	"	"
"	2	2	15	W	2677	1463							
"	2	1	17-18	C	2673	1459	X			"	"	"	"
"					2956	0891		X		CMB-1	3	SM29	7023

Date	cell	Layer	Post	Pos^n	Form #	TAG #	Container 30 gal	Container 55 gal	crate	group	TA	Bld	Room
8/7/75	2	1	16-17	W	2995	0889	X			CMB 1	3	SM29	
8/15/75	2	4	15	W	2682	1467	X			CMB-11	21	2	
"	2	3	15	C	2683	1468	X			"	"	"	
"	2	3	15-16	C	2684	1469	X			"	"	"	
	2	3	16-17	W	2680	1465	X			"	"	"	
	2	3	16	C	2685	1470	X			"	"	"	
	2	3	16	C	2686	1471	X			"	"	"	
	2	3	15-16	W		1453	X			"	"	"	
	2	3	15	W		1452	X			"	"	"	
8/20/75	2	1	17	C	2679	1464	X			"	"	"	
"	2	1	17	W	2681	1466	X			"	"	"	
"	2	1	15-16	W	2688	1472	X			"	"	"	
"	2	1	17-18	W	2689	1473	X			"	"	"	
"	2	T	13	C	2696	1480		X		"	"	"	
"	2	T	12-13	C	2694	1478		X		"	"	"	
"	2	T	13	C	2695	1479		X		"	"	"	
"	2	T	12-13	C	2693	1477		X		"	"	"	
"	2	1	16-17	W	2690	1474	X			"	"	"	
"	2	1	16	W	2692	1476	X			"	"	"	
"	2	1	17	W	2691	1475	X			"	"	"	
"	2	T	12-13	C	2996	0892		X		CMB1	3	SM29	wg 5
"	2	2	16	C	2998	0893	X			"	"	"	"
"	2	T	13-14	C	2997	0894		X		"	"	"	"
8/26/75	2	T	14	C	928	896		X		CMB-1	3	SM29	wg 7
"	2	2	16	C	929	895	X			"	3	"	"
9/2/75	2	T	13	W	2698	1481		X		CMB-11	21	2	
"	2	T	13	W	2699	1482		X		CMB-11	21	2	
"	2	T	12-13	C	2701	1483		X		"	"	"	205 NW
"	2	T	13-14	W	2702	1485		X		"	"	"	"
"	2	T	12-13	W	2703	1486		X		"	"	"	"
"	2	3	14-15	C	2704	1487		X		"	"	"	"
"	2	3	15	W	2705	1488		X		"	"	"	"
"	2	3	14-15	E	2706	1489		X		"	"	"	"
"	2	3	14-15	C	2707	1490		X		"	"	"	"
"	2	3	14-15	C	2708	1491		X		"	"	"	"
"	2	1	17-18	W	2709	1492		X		"	"	"	"
"	2	2	16	C	2710	1493	X			"	"	"	"

DATE	cell	Layer	Post	Pos#	Form #	TAB #	cont number 30 gal	55 gal	crate	group	TA	Bldg	ROOM
9/4/75	2	4	15	C	3067	897	X			CmB-1	3	SM29	514
"	2	T	13	C	3072	898	X			"	"	"	3116
9/12/75	2	7	12-13	C	2906	899	X			CmB-5	3	SM29	-
9/12/75	2	3	15	C	2712	1494		X		CmB-11	21	2	205
"	2	3	15	E	2713	1495		X		"	"	"	"
"	2	3	15	W	2714	1496		X		"	"	"	"
"	2	T	14	C	2715	1497	X			"	"	"	"
"	2	6	15-16	W	2716	1498	X			"	"	"	"
"	2	T	14-15	C	2717	1499	X			"	"	"	"
	2	6	15-16	C	2718	1500	X			"	"	"	"
"	2	2	16	E	2719	1501		X		"	"	"	"
"	2	T	14-15	C	2720	1502	X			"	"	"	"
"	2	T	14-15	W	2721	1503	X			"	"	"	"
"	2	6	15-16	C	2722	1504	X			"	"	"	"
"	2	6	15-16	C	2723	1505	X			"	"	"	"
9/19/75					3069	960	X			CmB-1	TA 3	SM29	514
"					3072	961	X			"	"	"	"
"					3068	968		X		"	"	"	"
"					3070	967		X		"	"	"	"
?	2	T	12	C		1484		X		?			
9/30/75					2728	1506	X			CmB-11	TA-21	286	2
					2729	1507	X						
					2730	1508	X						
					2731	1509	X						
					2732	1510	X						
					2733	1511	X						
					2734	1512	X						
					2735	1513	X						
(A30)					2736	1514	X						
					2737	1515	X						
					2738	1516	X						
					2739	1517	X						
					2740	1518	X						
					2741	1519	X						
					2742	1520	X						
					2743	1521	X						
					2744	1522	X						

Delivered to Area G Date	Cell	Layer	Post	Pos-N	RSWD Form #	I.D. Tag #	30 Gal	55 Gal	Crate	Group	TA	Bldg	Room	Remarks
9/30/75					2745	1523		X		CMB 11	21	286	2	PN231782 A-30
					2746	1524		X						
					2747	1525		X						
					2748	1526		X						
					2749	1527		X						
					2750	1528		X						
					2751	1529		X						PN228924 A-30
					2752	1530		X						
					2753	1531	X							
					2754	1532	X							
					2755	1533		X						PN247443 A-30
					2756	1534		X						
					2757	1535		X						232516 244768 A-30
					2758	1536		X						
					2759	1537	X							
					2760	1538	X							
					2761	1539		X						
					2762	1540		X						
					2763	1541	X							
					2764	1542		X						
					2765	1543		X						
					2766	1544		X						
					2767	1545		X						
					2768	1546		X						
					2769	1547		X						
10/6/75					3084	708		X		~~CmB-1~~	~~TA 3~~	~~SM29~~		
"					3083	702	X			CmB-1	TA-3	"		
"					3088	700	X			"	"	"		
"					3085	701		X		"	"	"		
10/8/75					2780	1556		X		CmB-11	21	2	205	
"					2781	1560	X			"	"	"	"	
"					2785	1561	X			"	"	"	"	
"					2786	1562	X			"	"	"	"	
"					2775	1551	X			"	"	"	"	PN 232202
"					2779	1555	X			"	"	"	"	
"					2774	1550	X			"	"	"	"	
"					2783	1559	X			"	"	"	"	

Date	Cell	Layer	Post	Pos. No.	RSWD Form	I.D. Tag. #	30 Gal	55 Gal	Crate	Group	TA	Bldg. #	Rm. #
10/8/75					2782	1558		X		CMB	21	2	205
"					2781	1557		X		CMB	"	"	"
"					2777	1553		X		"	"	"	"
"					2778	1554		X		"	"	"	"
"					2772	1548		X		"	"	"	"
"					2773	1549		X		"	"	"	"
"					2776	1552		X		"	"	"	"
10/10/75					3075	705		X		CMB	Dw29	—	—
"					3074	704	X			"	"	—	—
"					3076	707	X			"	"	—	—
10/14/75					3097	706		X		"	"	—	—
"					3096	709	X			"	"	—	—
10/21/75		2	17	W	3907	915	X			"	"	—	—
"					3910	703		X		"		—	—
10 23 75					2787	1563				CMB	21	2	205
					2789	1564				"			
					2790	1565							
					2791	1566							
					2792	1567							
					2793	1568							
					2794	1569							
					2795	1570							
					2796	1571							
					2797	1572							
					2798	1573							
					2799	1574							
					2800	1575							
11/4/75					3078	981		X		CMB	3	29	Wp5
"		2	17	C	3079	1000	X			"	"	"	"
					2803	1576							
					2804	1577							
					2805	1578							
					2806	1579							
					2807	1580							
					2808	1581							
					2809	1582							
					2810	1583							

Date	Cell	Layer	Post	Posn	RSWD	ID	30 Gal	50 Gal.	Crate	Group	TA	Bldg 33	Room
11-7-75					2811	1584							
					2812	1585							
	6	15	C	~~2813~~ 3012		933							
	6	15	E	~~3012~~ 3903		932							
11/20/75					2816	1586		X		CMB	21	2	500
					2817	1587		X		"	"	"	"
					2818	1588		X		"	"	"	"
PN 259486 in drum					2819	1589		X		"	"	"	"
					2820	1590		X		"	"	"	"
11/21/75	1	17	E		3964	906		X		H-1	1	D-2	
"	1	17	E		3973	904		X		"	"	"	
"	6	14	C		3977	905		X		"	"	"	
11/26/75	6	15	E		3961	906		X		H-1	1		
					3959	907		X		H-1	1		
	6	15	C		3960	909		X		H-1	1		
	6	15	C		3081	934		X					
	6	15	C		3086	939		X					
	3	18	C		3087	935		X					
	6	16	W		3956	0908		X					
					2822	1591		X					
					2823	1592		X					
					2824	1593		X					
					2825	1594		X					
					2826	1595		X					
					2827	1596		X					
	4	16	C		4068	938		X					
	3	18	C		3100	930		X					
					2829	1597		X		CB11	TA-11	205	
					2830	1598		X		"			
					2831	1599		X		"			
					2832	1700		X		"			
					2833	1701		X		"			
					2834	1702		X		"			
					2835	1703		X		"			
					2836	1704		X		"			
					2837	1705		X		"			
					2838	1706		X		"			

Date	# Cell	Layer	Post	Pos. #	RSWD form #	I D. Tag #	30 gal. Drum	55 gal Drum	Cinta	Group	TA #	Bld #	Rm #
12/17/75						662		X		H-7	21	257	
						663		X					
						664		X					
						665		X					
						666		X					
						667		X					
						660		X					
						661		X					
12/18/75		1	18	C		980	X						
		1	18	W		982	X						
12/19/75		6	14	E		975		X		Lovelace Clinic, Alb.			
		6	14	W		974		X					
		6	15	E		970		X					
		6	14	C		976		X					
		6	15	W		977		X					
		6	15	E		971		X					
		6	15	W		973		X					
		6	14	E		972		X					
								X					
					03766	407805			X	CMB-11	21	5	501
					03771	679900			X				
					03772	407807			X				
					2840	1707		X					
					2841	1708							
					2842	1709							
					2843	1710							
					2844	1711							
					2845	1712							
					2846	1713							
					2847	1714							
					2848	1715							
					2849	1716							
					2850	1717							
					2851	1718							
					2852	1719							
					2853	1720							
					2854	1721							
					2855	1722							

DATE	# Cell	LAYER	POST	POS. #	RSWD #	ID TAG #	30 GAL	55 GAL	CRATE	GROUP	TA #	BLD	Rm #
					2856	1723		X		CMB11	21	2	205
12/31/75						978		X					
						979		X					
EVERYTHING PREVIOUS HAS BEEN STACKED										CMB11	21	2	205
1/14/76		3	17/18	W	001	1724							
		2	18	W	002	1725							
		2	18	W	003	1726							
		3	18	W	004	1727							
		2	18	W	005	1728							
		1	18/19	E	006	1729							
		4	17/18	W	007	1730							
		1	18	E	008	1731							
		2	18/19	E	0112	949				CMB1	3	5/29	
		2	18/19	C	0111	948					1	1	W65
1/22/76		2	18	E	0120	940							
		2	18/19	E	0119	941							
		2	17/18	W	010	1732							
		2	17/18	W	011	1733							
		1	18/19	E	012	1734							
		2	18	E	013	1735							
		1	18/19	E	014	1736							
		1	17/18	W	014	1737							
		4	18	W	015	1738							
		4	17/18	W	016	1739							
		3	17/18	W	017	1740							
		3	17/18	W	018	1741							
		1	17/18	W	019	1742							
		1	17/18	W	020	1743							
		2	18	W	021	1744							
		1	17/18	W	022	1745							
		1	18	W	023	1746							
		1	18	W	024	1747							
		2	18	E	1401	945				CMB1	35	29	W63
		2	18/19	E		942					1	1	W63
		1	18	E	1402	946				CMB1			W67
		1	18	C		943							W67
		1	18	C		944				CMB11			
		1	18	C		947							

DATE	CELL	LAYER	POST	Pos #	Rswd Form #	ID TAG #	30 Gal Drum	55 Gal Drum	CRATE	GROUP	TP #	BLD #	Wg/Rm #
2-18-76		1	18/19	E	0340	1900	3	1		CMB-1	3	29	5
" " "		2	18/19	C	0341	1901		1		"	"	"	—
" " "		1	18	E	0342	1903		1		"	"	"	—
2-20-76		4	18	W	032	1748				CMB11	21	2	205
		2	18/19	E	033	1749							
		2	18	C	034	1750							
		3	18	C	035	1751							
		3	18/19	E	036	1752							
		3	18	C	037	1753							
		2	18/19	C	038	1754							
		3	18	E	039	1755							
		4	18	E	040	1756							
		1	18/19	W	042	1757							
		4	18	W	043	1758							
		4	18	E	044	1759							
		4	17/18	W	045	1760							
		4	17/18	E	046	1761							
		3	18	W	047	1762							
		3	17/18	W	048	1763							
		4	18	E	049	1764							
		2	18	E	050	1765							
		4	18	E	410	1766							
		4	18	E	411	1767							
						1307							
"		7	17-19	E	1306	1090			X	CMB-11	21	5	Rm 500
10/22/76		6	17-19	E	1305	1087			X				
"		4	17-19	E	528	1089			X				
"		5	17-19	E	54	1088			X				
		1	18	E	451	1909		X		CMB1	3	Rm29	067
10/22/76		8	17-19	E	529	1086			X	CMB-11	21	5	500
		1	19	C	5760351	1907		X		CMB-1	3	29	Rm3
03/18/76		1	19	E	0416	1768				CMB11		21	205
		1	20	W	0417	1769							
		3	20	E	0418	1770							
		4	18	E	0419	1771							
		3	18/19	C	0420	1772							
		2	18/19	W	0421	1773							
10/22/76		5	15-17	E	0531	1093			X	CMB-11	21	5	500

DATE	CELL	LAYER	POST	Pos #	Rswd Form #	ID TAG #	30G. DRUM	55G. DRUM	CRATE	GROUP	TP #	WG/Rm
		3	18/19	C	0422	1774				CMB-11	21	205
		1	20	C	0423	1775						
		1	20	W	0424	1776						
		2	18/19	C	0425	1777						
		1	19/20	W	0426	1778						
		2	18/19	W	0427	1779						
		4	18	E	0428	1780						
		1	19	E	0429	1781						
		2	19/20	C	453	1904		X		CMB1	Rm-29	
		1	19	C	354	1908		X		CMB1	"	
		3	18/19	C	355	1910		X				
		1	19	C	356	1905		X				
		4	18	E	353	1906		X				
		2	19/20	C	433	1782		X		CMB-11	21	
		3	19	C	439	1783		X		"	"	
		3	19	C	440	1784		X		"	"	
		4	18	W	441	1785		X		"	"	
		4	17/18	C	442	1786		X		"	"	
		2	19	C	443	1787		X		"	"	
		2	19	C	444	1788		X		"	"	
		3	18/19	C	445	1789		X		"	"	
		3	18	C	446	1790		X		"	"	
		3	18/19	C	447	1791		X		"	"	
		1	20	W	448	1792		X		"	"	
		2	19/20	C	449	1793		X		"	"	
		3	18	C	455	902		X		"	"	
		2	19	W	715	1794		X		"	"	
		2	19/20	W	716	1795		X		"	"	
		3	20	C	717	1796		X		"	"	
		4	18/19	C	718	1797		X		"	"	
		3	19	E	719	1798		X		"	"	
		4	18-19	C	720	1799		X		"	"	
		4	18/19	E	721	1800		X		"	"	
		2	19	C	722	1801		X		"	"	
		4	18/19	E	723	1802		X		"	"	
		4	18	C	724	1803		X		"	"	
		3	19/20	W	725	1804		X		"	"	
		3	18/19	C	726	1805		X		"	"	

Date	Cell	Lay	Post	Row #	Bund Row #	ID TAG #	30 Gal Drum	55 Gal Drum	Crate	Group	TH #	Bldg #	Rm #
		4	18	E	0727	1806		X		CMB-11	21		
		2	19	W		910		X		CMB1	3		
		2	19-20	C		911		X		"	3	2	
4-14-76		1	2	W		1807				CMB11	21	2	
STACKED	6/30/76	4	19	C		1808							
		4	19	C		1809							
		1	20	E		1810							
		4	19	E		1811							
		4	19	C		1812							
		1	20	E		1813							
		4	19	E		1814							
		4	19	C		1815							
		1	20	E		1816							
		1	20	C		919		X		CMB-1	3	29	Wg 7
		4	19	E		913		X		CMB11	TA 21	2	Nw Rm 205
		2	20	E	740	1817							
		2	20	C	741	1818							
		2	20	E	742	1819							
		2	20	E	743	1820							
		1	20	W	744	1821							
		1	20	W	745	1822							
		1	20	W	746	1823							
		1	20	E	747	1824							
		2	20	C	748	1825							
		1	20	C	749	1826							
		2	20	E	750	1827							
		1	20	C	751	1828							
		1	20	C	752	1829							
		2	20	W	851	1830							
		2	20	W	852	1831							
		2	20	C	853	1832							
		2	20	W	854	1833							
		3	19	E	855	1834							
		2	20	W	856	1835							
		1	19	E	857	1836							
		2	20	C	858	1837							

Cell	Lay	Post	Post	Row	ID TAG	30	55	Crate	Group	TH	Bldg	Rm #
	4	15-17	E	530	1091			X	CMB-11	21	5	500
	1	19	W	1175	~~1176~~ 671	X			H7	21	257	
				1174	669 HOT	X						
	1	19	W	1177	670	X						
				1179	672 HOT	X						
	1	19	E	1180	673	X						
	1	19	W	1181	674	X						
	1	19	W	1182	675	X						
	1	19	E	321	668	X						
	1	19	W	864	1838				CMB11	21	5	500
	2	19	E	865	1839							
	1	19	W	866	1840							
	1	19	W	867	1841							
	1	19	C	868	1842							
	1	19	W	869	1843							
	2	19	W	870	1844							
6/3/76	4	19	E	1312	1917				CMB1	3	CMR	Wg 3
6/10/76	2	19	W	1313	1918				1	1	1	1
6/10/76	5	17	E	0882	1855							
6/15/76	5	17	E	0883	1856							
	5	18	E	0884	1857							
	5	17	E	0885	1858							
	5	18	E	0886	1859							
	5	17	E	0887	1860							
	1	19	W	0888	1861							
	2	18	W	889	1862							
	5	18	E	890	1863							
	5	17	C	891	1864							
	2	18	W	892	1865							
	3	18	W	893	1866							
	3	18	W	894	1867							
	3	18	W	895	1868							
	2	19	W	896	1869							
	2	19	C	897	1870							
	3	18	W	898	1871							
	5	17	E	899	1872							
	2	18	W	900	1873							

DATE	CELL	Row	POST	POS	RSWD	ID	30G	SSG	CRATE	GROUP	TA	BLD	Rm
6/15/76		5	18	E	901	1874							
		1	19	C	902	1875							
		1	20	C	903	1876							
		5	17	C		1950							
		5	17	C		1951							
		5	17	W		1952							
		5	17	W		1953							
		5	19	W	0881	1854				CNOM	21	2	205
		2	18	W	0880	1853							
		2	18	W	0879	1852							
		3	19	E	0878	1851							
		1	19	W	0877	1850							
		4	19	E	0876	1849							
		1	19	C	0875	1848							
		5	18	C	0874	1847							
		2	19	E	0873	1846							
		5	18	E	0872	1845							
		5	19	W		1920							
		1	20	W		912							
		SENT		BACK		669				~~47-7~~			
						672				14-7	21		257
						1877							
						1878							
						1879							
						1880							
						1881							
						1882							
						1883							
						1884							
						1885							
						1886							
						1887							
						1888							
						1889							
						1890							
						1891							

DATE	CELL	Row	POST	POSN	RSWD	ID	30	SS	CRATE	TA	BLD	Rm
		5	16	C		1892						
		5	18	W		1893						
		5	16	W		1894						
		5	16	C		1895						
		2	18	C		1896						
		2	18	C		1897						
		5	16	W		1898						
		4	18	W		1899						
		5	11	W		1911						
		4	19	E		1917						
		2	19	W		1918						
		2	19	W		1919						
		1	20	W		914						
		2	20	C		920						
		2	20	C		921						
		2	20	C		923						
		5	18	C		1921						
		5	16	W		1922						
RECEIVED 7/28/76		4	19	W	944	2013						
9/15/76		4	19	W	945	2014						
9/15/76		4	19	W	946	2015						
9/15/76		4	19	W	947	2016						
9/15/76		5	19	E	948	2017						
9/15/76		6	19	W	949	2018						
9/15/76		6	18	C	950	2019						
9/15/76		6	18	C	951	2021						
9/15/76		6	19	E	952	2022						
9/15/76		4	19	W	953	2023						
"		3	20	E	930	2000						
"		4	19	W	931	2001						
"		6	16	C	932	2002						
"		4	19	C	933	2003						
"		4	19	W	934	2004						
"		6	19	E	935	2005						
"		6	19	E	936	2006						
"		3	19	E	937	2007						
"		1	21	E	938	2008						

DATE	# CELL	# LAY	# POST	# POS	# RSWD	I.D. #	30	55	CRATE	GROUP	T.A.	BLDG.	ROOM
9/15/76	B	1	21	W	939	2009							
9/15/76		1	21	E	940	2010							
9/15/76		1	21	E	941	2011							
9/15/76		4	19	W	942	2012							
9/15/76		6	18	E	1455	1913							
9/15/76		6	19	C	1456	1914							
"		3	19	E	1317	1915							
"		6	17	E	1440	1916							
"		5	19	E	1438	1919							
"		5	19	C	1439	1930							
"		5	18	C	2054	989				CMB11	21	2	205
"		6	17	W	2055	990				"	"	"	"
"		6	16	C	2056	991				"	"	"	"
"		6	16	W	2057	992				"	"	"	"
"		6	17	C	2058	993				"	"	"	"
"		6	17	W	2059	994				"	"	"	"
"	SENT BACK				2060	995				"	"	"	"
9/15/76		2	20	W	2061	996				"	"	"	"
9/15/76		5	18	E	2062	997				"	"	"	
9/15/76		5	18	C	2063	998				"	"	"	
9/15/76		6	17	E	2064	999				"	"		
9/15/76		5	19	E	2065	1000				"	"		
9/15/76		6	16	W	2066	1001				"	"		
9/15/76		6	17	W	2067	1002				"	"		
9/15/76		6	16	C	2068	1003				"	"	"	
9/15/76		5	19	C	2069	1004				"	"	"	
9/15/76	DR.	5	19	C	2070	1005				"		"	
"	9/2/76	3	20	W	1007	2071		55		"	21	286	2
"	"	3	19	W	1008	2072		55		"	21	286	2
"	"	3	20	C	1009	2073		55		"	21	286	2
"	"	2	20	W	1010	2074		55		"	21	286	2
"	"	3	19	C	1011	2075		55		"	21	286	2
"	"	3	20	W	1012	2076		55		"	21	286	2
"	"	4	18	W	1013	2077		55		"	21	286	2
"	"	3	19	W	1014	2078		55		CMB-11	21	286	2
"	"	3	20	E	1015	2079		55		CMB11	21	286	2
"	"	3	20	E	1016	2080		55		CMB11	21	286	2

DATE	D.R.	# CELL	# LAY	# POST	# POS.	# RSWD	I.D. #	30	55	CRATE	GROUP	BIDG.	TA	ROOM
9/15/76	9/2/76	B	3	20	C	1017	2081		55		CMB-11	286	21	2
9/15/76	"		2	20	W	1018	2082		55		CMB-11	286	21	2
9/15/76	"		6	17	C	1019	2083		55		CMB-11	286	21	2
9/15/76	"		3	19	C	1020	2084		55		CMB-11	286	21	2
9/15/76	"		5	19	E	1021	2085		55		CMB-11	286	21	2
9/15/76	"		2	20	W	1022	2086		55		CMB-11	286	21	2
9/15/76	"		3	19	W	1023	2087		55		CMB-11	286	21	2
"	"		3	20	C	1024	2088		55		CMB-11	286	21	2
"	"		3	20	E	1025	2089		55		CMB-11	286	21	2
"	"		3	19	W	1026	2090		55		CMB-11	286	21	2
"	"		3	20	C	1027	2091		55		CMB-11	286	21	2
"	"		4	18	W	1028	2092		55		CMB-11	286	21	2
"	"		3	19	W	1029	2093		55		CMB-11	286	21	2
"	"		5	18	C	1030	2094		55		CMB-11	286	21	2
"	"		3	19	W	1031	2095		55		CMB-11	286	21	2
"	"		6	16	E	1032	2096		55		CMB-11	286	21	2
"	"		3	19	C	1033	2097		55		CMB-11	286	21	2
"	"		3	19	C	1034	2098		55		CMB-11	286	21	2
"	"		5	18	E	1035	2099		55		CMB-11	286	21	2
"	"		4	18	W	1036	2100		55		CMB-11	286	21	2
9/15/76	9/7/76		5	19	C	1474	1941		55		CMB-1	Sm-29	3	
9/15/76	9/7/76		5	18	E	1475	1940		55		CMB-1	Sm-29	3	
9/15/76			1	21	W		672		55		CH-77	257	21	5
9/15/76			6	17	E		1916		55		CMB-1	29	3	5
9/15/76			6	18	W		1913		55		CMB-1	29	3	3
9/15/76			6	19	C		1914		55		CMB-1	29	3	3
"			3	19	E		1915		55		CMB-1	29	3	7
"			5	19	E		1919		55		CMB-1	29	3	5
"			5	19	C		1930		55		CMB-1	29	3	5
"			6	18	C		1931		55		CMB-1	29	3	3
"			6	17	W		1932		55		CMB-1	29	3	7
"			3	20	W		1933		55		CMB-1	29	3	5
"			6	17	W		1934		55		CMB-1	29	3	5
"			5	19	E		1935		55		CMB-1	29	3	5
"			6	17	W		1936		55		CMB-1	29	3	5
"			5	19	E		1937		55		CMB-1	29	3	5
"			1	21	C		1938		55		CMB-1	29	3	2

DATE	# CELL	# LAY	# POST	# POS	# RSWD	I.D. #	30	55	CRATE	GROUP	BLDG.	TA	ROOM
9/15/76		5	18	E		1940		55		CMB-1	29	3	7
9/15/76		5	19	C		1941				CMB-1	29	3	7
9/15/76		5	20	E		2000				CMB-11	2	21	205
9/15/76		4	19	W		2001				CMB-11	2	21	205
9/15/76		6	16	C		2002				CMB-11	2	21	205
"		4	19	C		2003				CMB-11	2	21	205
"		4	19	W		2004				CMB-11	2	21	205
"		6	19	E		2005				CMB-11	2	21	205
"		6	19	E		2006				CMB-11	2	21	205
"		3	19	E		2007				CMB-11	2	21	205
"		1	21	E		2008				CMB-11	2	21	205
"		1	21	W		2009				CMB-11	2	21	205
"		1	21	E		2010				CMB-11	2	21	205
"		1	21	E		2011				CMB-11	2	21	205
"		4	19	W		2012				CMB-11	2	21	205
"		4	19	W		2013				CMB-11	2	21	205
"		4	19	W		2014				CMB-11	2	21	205
9/15/76		4	19	W		2015				CMB-11	2	21	205
9/15/76		4	19	W		2016				CMB-11	2	21	205
9/15/76		5	19	E		2017				CMB-11	2	21	205
9/15/76		6	19	W		2018				CMB-11	2	21	205
9/15/76		6	18	C		2019				CMB-11	2	21	205
9/15/76		6	18	C		2021				CMB-11	2	21	205
"		6	19	E		2022				CMB-11	2	21	205
"		4	19	W		2023				CMB-11	2	21	205
"		1	21	W		2024				CMB-11	2	21	205
"		1	21	C		2025				CMB-11	2	21	205
"		1	21	W		2026				CMB-11	2	21	205
"		1	21	C		2027				CMB-11	2	21	205
"		5	19	C		2028				CMB-11	2	21	205
"		6	18	E		2029				CMB-11	2	21	205
"		6	18	E		2030				CMB-11	2	21	205
"		4	19	C		2031				CMB-11	2	21	205
9/15/76		4	19	W		2032				CMB-11	2	21	205
9/15/76		6	19	C		2033				CMB-11	2	21	205
9/15/76		3	20	E		2034				CMB-11	2	21	205
9/15/76		1	21	C		2035				CMB-11	2	21	205

DATE	# CELL	# LAY	# POST	# POS	# RSWD	I.D. #	30	55	CRATE	GROUP	BLDG	TA	ROOM
9/15/76	B	6	17	C		2036				CMB-11	2	21	205
9/15/76		6	16	W		2037				CMB-11	2	21	205
9/15/76		3	20	E		2038				CMB-11	2	21	205
9/15/76		6	18	C		2039				CMB-11	2	21	205
9/15/76		6	18	E		2040				CMB-11	2	21	205
"		6	18	C		2041				CMB-11	2	21	205
"		3	20	E		2042				CMB-11	2	21	205
"		3	20	E		2043				CMB-11	2	21	205
"		6	18	C		2044				CMB-11	2	21	205
"		6	17	E		2045				CMB-11	2	21	205
"		6	18	E		2046				CMB-11	2	21	205
"		6	18	E		2047				CMB-11	2	21	205
"		6	18	E		2048				CMB-11	2	21	205
"		5	19	C		2049				CMB-11	2	21	205
"		6	17	E		2050				CMB-11	2	21	205
"		6	18	C		2051				CMB-11	2	21	205
9/15/76		6	17	E		2052				CMB-11	2	21	205
9/21/76		4	21	W	1040	2101				CMB-11	2	21	205
"		6	18	W	1041	2102				CMB-11	2	21	205
"		6	18	W	1042	2103				CMB-11	2	21	205
11/17/76		5	20	W	1043	2104				CMB-11	2	21	205
"		4	21	W	1044	2105				CMB-11	2	21	205
"		6	19	E	1045	2106				CMB-11	2	21	205
"		4	21	W	1046	2107				CMB-11	2	21	205
"		6	19	E	1047	2108				CMB-11	2	21	205
"		5	20	W	1048	2109				CMB-11	2	21	205
"		5	20	W	1049	2110				CMB-11	2	21	205
"		4	21	W	1050	2111				CMB-11	2	21	205
"		5	20	W	1051	2112				CMB-11	2	21	205
9/22/76		6	19	C	1485	2350				CMB-1	29	3	
"		6	19	E	1486	2351				CMB-1	29	3	
"		6	19	W	1487	2357				CMB-1	29	3	
"		5	20	W	1488	2358				CMB-1	29		
23/76		6	19	C	1490	2369				CMB-1	29		
4/76		6	19	W	1053	2113				CMB-11	2	21	205
		5	20	W	1054	2114				CMB-11	2	21	205
		5	18	W	1055	2115				CMB-11	2	21	205

DATE DR	# CELL	# LAY	# POST	# POS	# RSWD	I.D. #	30	55	CRATE	GROUP	BLDG.	TA.	ROOM
10/17/76 10/4/76		6	19	E	1056	2116				CMB-11	2	21	205
"		5	20	W	1057	2117				CMB-11	2	21	205
"		5	20	W	1058	2118				CMB-11	2	21	205
"		6	19	C	1059	2119				CMB-11	2	21	205
"		5	18	W	1060	2120				CMB-11	2	21	205
" 10/22/76		3	15-17	E	2062	1094 702401			X	CMB-11	5	21	500
"		5	20	W	1497	2384				CMB-11	CMR 2	21	205
"		6	20	E	1495	2385				CMB-11	CMR 2	21	
" 10/14		6	20	E	1062	2121				CMB-11	2	21	205
"		5	20	W	1063	2122				CMB-11	2	21	205
10/17/76		5	19	W	1064	2123				CMB-11	2	21	205
"		5	19	W	1065	2124				CMB-11	2	21	205
"		5	19	W	1066	2125				CMB-11	2	21	205
"		6	20	C	1067	2126				CMB-11	2	21	205
"		5	20	W	1068	2127				CMB-11	2	21	205
"		6	20	C	1070	2128				CMB-11	2	21	205
"		6	19	W	1071	2129				CMB-11	2	21	205
11/17/76		6	20	W	1072	2130				CMB-11	2	21	205
"		5	19	W	1073	2131				CMB-11	2	21	205
"		6	20	C	1074	2132				CMB-11	2	21	205
"		5	19	W	1075	2133				CMB-11	2	21	205
"		5	19	W	1076	2134				CMB-11	2	21	205
"		5	20	C	2354	2365				CMB-1	29	3	WING 5
"		6	20	E	2351	2360				CMB-1	29	3	
"		6	20	E	2353	2367				CMB-1	29	3	
"		5	20	C	2352	2368				CMB-1	29	3	
" 10/26		6	18	W	1078	2135				CMB-11	2	21	205
11/17/76		6	18	W	1079	2136				CMB-11	2	21	205
"		6	17	W	1080	2137				CMB-11	2	21	205
"		5	18	W	1081	2138				CMB-11	2	21	205
"		6	18	W	1082	2139				CMB-11	2	21	205
"		6	17	W	1083	2140				CMB-11	2	21	205
"		5	20	W	1084	2141				CMB-11	2	21	205
"		6	18	W	1085	2142				CMB-11	2	21	205
10/22/76		15-17	4	E	0532	1090 707889				CMB-11	5	21	500
10/22/76		15-17	3	E	0704	1085				H-1	29	3	7115
11/17/76 10/22		5	20	C	2362	2330				CMB-1	CMR	3	WING 3

DATE	# CELL	# LAY	# POST	# POS	# RSWD	ID #	30	55	CRATE	GROUP	BLDG.	TA	ROOM
11/17/76		6	17	W	2363	2333				BMB-1	CMR	3	wing-3
" 10/26		5	20	C	2359	~~2364~~ 1944				CMB-1	29	3	WING-7
" 1111		5	20	C	2361	2379				CMB-1	29	3	wing-7
" 1113					2064	702402			X	CMB-11	5	21	500
"		4	20	W	2130	2143				CMB-11	286	21	2
"		4	20	W	2129	2144				CMB-11	286	21	2
"		4	20	C	2128	2145				CMB-11	286	21	2
"		5	20	E	2127	2146				CMB-11	286	21	2
"		3	21	W	2126	2147				CMB-11	286	21	2
"		4	20	W	2125	2148				CMB-11	286	21	2
"		5	20	E	2124	2149				CMB-11	286	21	2
"		4	20	C	2123	2150				CMB-11	286	21	2
11/17/76		4	20	W	2122	2151				CMB-11	286	21	2
"		4	19	E	2121	2152				CMB-11	286	21	2
"		4	20	E	1100	2153				CMB-11	286	21	2
"		4	20	W	1099	2154				CMB-11	286	21	2
"		4	20	C	1098	2155				CMB-11	286	21	2
"		5	20	E	1097	2156				CMB-11	286	21	2
"		5	20	C	1096	2157				CMB-11	286	21	2
"		5	20	E	1095	2158				CMB-11	286	21	2
"		5	20	E	1094	2159				CMB-11	286	21	2
"		5	20	E	1093	2160				CMB-11	286	21	2
"		4	20	C	1092	2161				CMB-11	286	21	2
11/17/76		4	20	C	1091	2162				CMB-11	286	21	2
"		3	21	W	1090	2163				CMB-11	286	21	2
"		3	21	W	1089	2164				CMB-11	286	21	2
"		5	19	E	1088	2165				CMB-11	286	21	2
"		4	20	W	1087	2166				CMB-11	286	21	2
"		5	20	E	1086	2167				CMB-11	286	21	2
" 1119		2	21	W	2333	1660				H-7	257	21	—
"		2	21	E	2332	1661				H-7	257	21	—
"		2	21	C	2088	1662				H-7	257	21	—
"		2	21	E	2089	1663				H-7	257	21	—
11/17/76		2	21	C	2090	1664				H-7	257	21	—
"		3	20	E	2091	1665				H-7	257	21	—
"		2	21	W	2092	1666				H-7	257	21	—
"		2	21	E	2093	1667				H-7	257	21	—
"		3	20	E	0303	0669				H-7	257	21	

DATE	# CELL	# LAY	# POST	# POS	# RSWD	I.D. #	30	55	CRATE
11/9/76		3	20	E	2142	2178			
		2	21	C	2141	2177			
		3	21	C	2140	2176			
		4	20	E	2139	2175			
		3	20	W	2138	2174			
		2	21	W	2137	~~1271~~ 2173			
		3	20	C	2136	2172			
		3	20	C	2135	2171			
		2	21	E	2134	2170			
		3	20	E	2133	2169			
		3	20	C	2132	2168			
		3	20	W	2372	2374			
		3	21	W	2373	2375			
		3	20	W	2371	2377			
		5	19	C	2144	2179			
		5	17	C	2145	2180			
		2	21	W	2146	2181			
		4	20	W	2147	2182			
		6	17	C	2148	2183			
		4	20	E	2149	2184			
		5	19	C	2150	2185			
		4	20	E	2151	2186			
		4	20	C	2152	2187			
		4	20	E	2153	2188			
		4	20	E	2154	2189			
		5	17	W	2155	2190			
		4	20	E	2156	2191			
		3	21	C	2157	2192			
		4	20	E	2158	2193			
		4	20	W	2159	2194			
5/4/77	C	3	26	C	2374	2373	773027		
5/4/77	C	3	26	E	2375	2331	773028		
7/22/77	C	1	26	C	2376	2372	773044		
12/19/77	C	3	27-28	W	2065	702403 1096			X
5/4/77	C	4	26	W	2380	2336	773029		
5/4/77	C	3	26	E	1326	2364			
12/19/77	C	2	27-28	W	2064	702402 1095			X

GROUP	BLDG.	T.A.	ROOM	DATE
CMB-11	2	21	205	5/4/77 11/7
CMB-11	2	21	205	7/22/77
CMB-11	2	21	205	5/4/77
CMB-11	2	21	205	5/4/77
CMB-11	2	21	205	5/4/77
CMB-11	2	21	205	5/4/77
CMB-11	2	21	205	5/4/77
CMB-11	2	21	205	5/4/77
CMB-11	2	21	205	5/4/77
CMB-11	2	21	205	5/4/77
CMB-1	29	3	WING-5	5/4/77
CMB-1	29	3	WING-5	5/4/77
CMB-1	29	3	WING-5	5/4/77
CMB-11	2	21	205	5/4/77
CMB-11	2	21	205	
CMB-11	2	21	205	12/19/77 12/10
CMB-11	2	21	205	7/13/77 12/10
CMB-11	2	21	205	7/13/77
CMB-11	2	21	205	7/13/77
CMB-11	2	21	205	7/13/77
CMB-11	2	21	205	7/13/77
CMB-11	2	21	205	5/4/77 12/15
CMB-11	2	21	205	6/22/78 6/22
CMB-11	2	21	205	5/4/77 12/22
CMB-11	2	21	205	5/4/77
CMB-11	2	21	205	5/4/77 12/27
CMB-11	2	21	205	5/4/77 1/4/77
CMB-11	2	21	205	5/4/77 1/6/77
CMB-11	2	21	205	7/22/77 7/77
CMB-1	29	3	WG-5	7/22/77
CMB-1	29	3	Wg-5	5/4/77
CMB-1	29	3	Wg-5	5/4/77
CMB-11	5	21	500	5/4/77
CMB-1	CMR	3	Wg-3	7/22/77
CMB-1	29	3	–	5/4/77
CMB-11	5	21	500	5/4/77

# CELL	# LAY	# POST	# POS	# RSWD	ID #	30	55	CRATE	GROUP	BLDG.	T.A.	ROOM
C	4	26	W	2174	2219				CMB-11	2	21	205
C	5	25	C	2161	2195	773039			CMB-11	2	21	205
C	3	26	E	2176	2196	773017			CMB-11	2	21	205
C	4	25	W	2162	2197	773003			CMB-11	2	21	205
C	4	26	W	2163	2198	773004			CMB-11	2	21	205
C	4	25	C	2164	2201	773005			CMB-11	2	21	205
C	4	26	W	2165	2202	773006			CMB-11	2	21	205
C	3	26	E	2166	2203	773007			CMB-11	2	21	205
C	4	25	W	2167	2204	773008			CMB-11	2	21	205
C	3	25	E	2168	2205	773009			CMB-11	2	21	205
C	3	26	C	2169	2206	773010			CMB-11	2	21	205
C	3	26	W	2170	2207	773011			CMB-11	2	21	205
C	4	26	W	2171	2208	773012			CMB-11	2	21	205
C	3	25	E	2172	2217	773013			CMB-11	2	21	205
C	4	26	W	2173	2218	773014			CMB-11	2	21	205
	4	26	W	2175	2220	773015			CMB-11	2	21	205
C	1	27-28	W	2066	702408 1097			X	CMB-11	5	21	500
C	1	24	E	2470	1099	773034		X	CMB-5	29	3	2195
C	2	22	E	2471	1100	773035		X	CMB-5	29	3	2195
C	2	23	W	2472	1101	773036		X	CMB-5	29	3	2195
C	2	22	C	2473	1102	773037		X	CMB-5	29	3	2195
C	3	23	W	2474	1103	773038		X	CMB-5	29	3	2195
C	3	25	W	2476	2371	773030			CMB-1	CMR	3	WING-3
C	6	27-28	W	2063	702404 1098			X	CMB-11	5	21	506
C	4	25	C	2479	2376	773031			CMB-1	CMR	3	WING-3
C	4	26	C	2503	2363	773032			CMB-1	CMR	3	WING-5
C	3	26	C	2505	2361				CMB-1	29	3	WING-7
C	4	26	C 77	1376	2362				CMB-1	CMR	3	WING-5
C	1	26	C "	1379	2339				CMB-1	29	3	WING-3
C	5	26	W 76	2179	2199	773040			CMB-11	2	21	205
C	6	22	E "	2180	2209	773041			CMB-11	2	21	205
C	4	26	E "	2181	2210	773018			CMB-11	2	21	205
C	3	26	E "	2182	2213	773019			CMB-11	2	21	205
C	4	26	C "	2183	2214	773020			CMB-11	2	21	205
C	6	23	W "	2184	2215	773042			CMB-11	2	21	205
C	4	26	E "	2185	2216	773021			CMB-11	2	21	205
C	4	25	C "	2186	2221	773022			CMB-11	5	21	205

DATE	# CELL	# LAY	# POST	# POS	# RSWD	I.D. #	30	55	CRATE	GROUP	BLDG.	T.A.	ROOM
7/22/77 1/17	C	6	23	E 76	2187	2223	773043			CMB-11	2	21	205
5/4/77	C	3	25	C	2188	2226	773023			CMB-11	2	21	205
5/4/77	C	3	26	E	2189	2227	773024			CMB-11	2	21	205
5/4/77	C	3	26	E	2190	2228	773025			CMB-11	2	21	205
5/4/77	C	3	25	E	2191	2229	773026			CMB-11	2	21	205
5/4/77	C	4	25	C	TT1383	2382				CMB-1	29	3	WING 7
5/4/77 1/13	C	4	25	E	TT0294	2252				CMB-11		21	
5/4/77	C	4	25	E	0293	2251				CMB-11	2	21	205
5/4/77	C	4	25	E	0292	2250				CMB-11	2	21	205
5/4/77	C	4	25	E	0291	2249				CMB-11	2	21	205
5/4/77	C	4	26	E	0290	2248				CMB-11	2	21	205
5/4/77	C	4	26	E	0289	2247				CMB-11	2	21	205
5/4/77	C	4	26	E	0288	2246				CMB-11	2	21	205
5/4/77	C	4	25	C	0287	2245				CMB-11	2	21	205
5/4/77	C	4	25	E	0286	2244				CMB-11	2	21	205
5/4/77	C	4	26	C	0285	2236				CMB-11	2	21	205
7/22/77	C	6	23	E	0284	2235				CMB-11	2	21	205
5/4/77	C	4	25	C	0283	2231				CMB-11	2	21	205
5/4/77	C	4	26	E	0282	2225				CMB-11	2	21	205
5/4/77	C	4	26	E	0281	2224				CMB-11	2	21	205
5/4/77	C	4	25	E	0280	2222				CMB-11	2	21	205
5/4/77	C	4	26	E	0279	2200				CMB-11	2	21	205
7/22/77 1/18		6	22	C	TT1175	1610				H-7	257	21	
7/22/77	C	6	22	E	1187	1611				H-7	257	21	
5/4/77	C	1	27	C	1186	1612				H-7	257	21	
5/4/77	C	1	27	C	1184	1614				H-7	257	21	
7/22/77	C	3	26	E	1183	1615				H-7	257	21	
7/22/77	C	5	26	W	1182	1616				H-7	257	21	
7/22/77	C	1	26	C	1181	1617				H-7	257	21	
5/4/77	C	1	27	W	1180	1618				H-7	257	21	
5/4/77	C	1	27	C	1179	1619				H-7	257	21	
5/4/77 1/21	C	1	26	C	TT1387	2378				CMB-1	29	3	wing 7
5/4/77	C	2	26	E	TT0906	658				H-7	257	21	
5/4/77	C	3	26	E	0908	659				H-7	257	21	
5/4/77	C	2	26	E	1195	1613				H-7	257	21	
5/4/77	C	2	26	W	1178	1650				H-7	257	21	
5/4/77	C	2	26	E	1177	1651				H-7	257	21	

DATE	# CELL	# LAY	# POST	# POS	# RSWD	I.D. #	30	55	CRATE	GROUP	BLDG	T.A.	ROOM
5/4/77	C	2	26	E	1176	1652				H-7	257	21	
5/4/77	C	2	26	E	1200	1653				H-7	257	21	
5/2/77	C	2	26	C	1199	1654				H-7	257	21	
5/4/77	C	2	26	C	1198	1655				H-7	257	21	
5/4/77	C	2	26	C	1197	1656				H-7	257	21	
5/4/77	C	2	26	E	1196	1657				H-7	257	21	
5/4/77	C	2	25	E	0907	1658				H-7	257	21	
5/4/77		2	26	C	1194	1659				H-7	257	21	
5/4/77	C	2	26	C	1192	1670				H-7	257	21	
5/4/77	C	1	27	W	1191	1671				H-7	257	21	
5/4/77	C	2	26	W	1190	1672				H-7	257	21	
5/2/77	C	2	26	W	1189	1673				H-7	257	21	
5/4/77	C	2	26	C	0902	1674				H-7	257	21	
5/4/77	C	2	25	E	0903	1675				H-7	257	21	
5/2/77	C	2	26	W	0904	1676				H-7	257	21	
5/2/77	C	2	26	W	1193	1669				H-7	257	21	
5/2/77	C	2	25	E	0905	1677				H-7	257	21	
5/2/77	C	2	25	W	TT0318	2268				CMB-11	2	21	205
5/2/77	C	2	25	C	0317	2267				CMB-11	2	21	205
5/4/77	C	3	26	W	0316	2266				CMB-11	2	21	205
5/2/77	C	2	25	W	0315	2265				CMB-11	2	21	205
5/2/77	C	1	26	W	0314	2264				CMB-11	2	21	205
5/2/77	C	2	25	W	0313	2263				CMB-11	2	21	205
5/4/77	C	2	26	E	0312	2262				CMB-11	2	21	205
5/2/77	C	1	26	W	0311	2261				CMB-11	2	21	205
5/4/77	C	3	26	C	0310	2260				CMB-11	2	21	205
5/4/77	C	2	26	E	0309	2259				CMB-11	2	21	205
5/2/77	C	2	25	C	0308	2258				CMB-11	2	21	205
5/4/77	C	3	26	C	0307	2257				CMB-11	2	21	205
5/2/77	C	2	25	C	0306	2256				CMB-11	2	21	205
5/2/77	C	1	26	W	0305	2255				CMB-11	2	21	205
5/2/77	C	2	25	C	0304	2254				CMB-11	2	21	205
5/4/77	C	2	26	E	0303	2253				CMB-11	2	21	205
5/4/77	C	3	25	W	0302	2243				CMB-11	2	21	205
5/4/77	C	3	25	C	0301	2242				CMB-11	2	21	205
5/2/77	C	1	26	C	0300	2241				CMB-11	2	21	205
5/2/77	C	2	26	W	0299	2239				CMB-11	2	21	205

DATE	# CELL	# LAY	# POST	# POS	# RSWD	I.D. #	30	55	CRATE	GROUP	BLDG	T.A.	ROOM
5/2/77	C	2	25	W	'77 0298	2233				CMB-11	2	21	203
5/2/77	C	2	25	E	0297	2212				CMB-11	2	21	205
5/4/77	C	3	26	W	1405	2342				CMB-1	CMR	3	Wg-5
5/4/77	C	3	26	W	0319	2060				CMB-11	2	21	205
5/2/77	C	3	25	C	'77 0320	2230				CMB-11	2	21	205
5/2/77	C	3	26	E	0321	2240				CMB-11	2	21	205
5/2/77	C	3	26	W	0322	2269				CMB-11	2	21	205
5/2/77	C	1	26	W	0323	2270				CMB-11	2	21	205
5/2/77	C	1	26	C	0324	2271				CMB-11	2	21	205
5/2/77	C	1	26	W	0325	2272				CMB-11	2	21	205
5/2/77	C	2	25	C	0326	2273				CMB-11	2	21	205
5/4/77	C	3	26	W	'77 0327	2274				CMB-11	2	21	205
5/4/77	C	3	26	C	0328	2275				CMB-11	2	21	205
5/4/77	C	3	26	C	0329	2276				CMB-11	2	21	205
5/4/77	C	3	26	C	771407	2324				CMB-1	CMR	3	Wg-1
5/4/77	C	3	26	W	1408	2323				CMB-1	CMR	3	Wg-3
5/4/77	C	3	25	E	'77 1409	2328				CMB-1	29	3	Wg-3
5/4/77	C	3	25	E	1410	2329				CMB-1	29	3	Wg-3
5/4/77	C	3	25	W	'77 1412	2327				CMB-1	29	3	Wg-7
5/4/77	C	2	26	E	'77 1390	2332				CMB-1	29	3	Wg-7
5/4/77	C	3	25	E	'77 1417	2320				CMB-1	CMR	3	Wg-5
5/4/77	C	4	26	C	1418	2345				CMB-1	CMR	3	Wg-5
5/2/77	C	2	26	C	'77 0331	2278				CMB-11	2	21	205
5/4/77	C	3	25	C	0332	2280				CMB-11	2	21	205
5/4/77	C	4	25	C	0333	2281				CMB-11	2	21	205
5/4/77	C	4	26	C	0334	2282				CMB-11	2	21	205
5/4/77	C	4	26	E	0335	2283				CMB-11	2	21	205
5/4/77	C	3	25	C	0336	2284				CMB-11	2	21	205
5/2/77	C	2	26	C	0337	2285				CMB-11	2	21	205
5/4/77	C	3	25	W	0338	2286				CMB-11	2	21	205
3/12/77	C	3	22	E	'77 1421	1106			X	CMB-5	29	3	Wg-2
3/12/77	C	3	22	C	1422	1107			X	CMB-5	29	3	Wg-2
3/12/77	C	10	29	E	1423	1108			X	CMB-5	29	3	Wg-2
3/16/77	B	3	17-18	W	'77 1424	1104			X	CMB-5	29	3	Wg-2
5/2/77	C	3	23	E	1425	1105			X	CMB-5	29	3	Wg-2
5/4/77	C	3	25	C	'77 1428	2344				CMB-1	29	3	Wg-3
3/25/77		1	21	C	'77 1431	1112			X	CMB-5	29	3	Wg-2

DATE	# CELL	# LAY	# POST	# POS	# RSWD	I.D. #	30	55	CRATE	GROUP	BLDG.	T.A.	ROOM
3/25/77		1	21	W	1432	1111			X	CMB-5	29	3	Wg-2
3/16/77	B	4	17-18	W	1433	1109			X	CMB-5	29	3	Wg-2
3/25/77		1	21	E	1434	1110			X	CMB-5	29	3	Wg-2
3/22/77 2117	B	6	20	W	'77 0341	2292				CMB-11	2	21	205
3/22/77		6	20	W	0342	2293				CMB-11	2	21	205
3/22/77		6	20	E	0343	2294				CMB-11	2	21	205
3/22/77		6	20	E	0344	2295				CMB-11	2	21	205
3/22/77		5 21	21	E	0345	2296				CMB-11	2	21	205
3/22/77		5	21	E	0346	2297				CMB-11	2	21	205
3/22/77		6	20	C	0347	2298				CMB-11	2	21	205
3/22/77		6	21	E	0348	2300				CMB-11	2	21	205
3/22/77		5	21	E	0349	2401				CMB-11	2	21	205
3/22/77		6	20	C	0350	2402				CMB-11	2	21	205
3/22/77		5	21	C	0351	2403				CMB-11	2	21	205
3/22/77		5	21	C	0352	2304				CMB-11	2	21	205
5/2/77	C	1	24	C	0353	2405				CMB-11	2	21	205
3/22/77	B	5	21	E	0354	2406				CMB-11	2	21	205
3/22/77		5	21	C	0355	2407				CMB-11	2	21	205
3/22/77		6	20	W	0356	2408				CMB-11	2	21	205
5/2/77	C	1	24	C	0357	2411				CMB-11	2	21	205
5/2/77	C	1	23	C	0358	2412				CMB-11	2	21	205
5/2/77	C	5	23	W	0359	2413				CMB-11	2	21	205
5/2/77	C	1	23	E	0360	2414				CMB-11	2	21	205
3/22/77	B	6	21	E	0361	2415	SEND BACK			CMB-11	2	21	205
3/22/77	B	6	20	C	0362	2416				CMB-11	2	21	205
5/2/77	C	1	23	C	0363	2417				CMB-11	2	21	205
5/2/77	C	5	22	W	0364	2418				CMB-11	2	21	205
3/22/77	B	6	20	E	0365	2419				CMB-11	2	21	205
3/22/77	B	6	21	E	0366	2420				CMB-11	2	21	205
5/2/77	C	1	23	E	0367	2421				CMB-11	2	21	205
3/22/77	B	6	21	C	0368	2422				CMB-11	2	21	205
5/2/77	C	2	22	E	0369	2423				CMB-11	2	21	205
5/2/77	C	2	23	W	0370	2424				CMB-11	2	21	205
5/2/77	C	1	22	W	0371	2425				CMB-11	2	21	205
5/2/77	C	3	22	E	0372	2426				CMB-11	2	21	205
5/2/77	C	1	22	C	0373	2427				CMB-11	2	21	205
3/22/77	B	6	20	E	0374	2428				CMB-11	2	21	205
3/22/77	B	6	18	W	#75	1947							

DATE	# CELL	# LAY	# POST	# POS	# RSWD	ID. #	30	55	CRATE	GROUP	BLDG.	T.A.	ROOM
3/22/77	B	6	21	E	"0375	2429		)		CMB-11	2	21	205
3/22/77		6	20	C	0376	2430		)		CMB-11	2	21	205
3/22/77		6	21	C	0377	2431		)		CMB-11	2	21	205
3/22/77		5	21	C	0378	2432		)		CMB-11	2	21	205
3/22/77		5	21	E	0379	2433		)		CMB-11	2	21	205
5/2/77	C	2	22	C	0380	2434		)		CMB-11	2	21	205
5/2/77	C	3	22	C	0381	2435		)		CMB-11	2	21	205
5/2/77	C	2	22	C	0382	2436		)		CMB-11	2	21	205
5/2/77	C	2	23	C	0383	2438		)		CMB-11	2	21	205
3/22/77	B	6	20	C	0386	2440		)		CMB-11	2	21	205
3/22/77	B	6	21	C	0387	2441		)		CMB-11	2	21	205
5/2/77		1	23	C	0388	2442		)		CMB-11	2	21	205
5/2/77	C	1	22	C	0389	2443		)		CMB-11	2	21	205
5/2/77	C	2	22	E	0390	2444		)		CMB-11	2	21	205
5/2/77	C	1	24	W	0391	2445		)		CMB-11	2	21	205
5/2/77	C	5	22	W	0392	2446		)		CMB-11	2	21	205
5/2/77	C	2	23	E	0393	2447		)		CMB-11	2	21	205
5/2/77	C	2	22	W	0394	2448		)		CMB-11	2	21	205
5/2/77	C	5	23	W	0395	2449		)		CMB-11	2	21	205
5/2/77	C	1	24	W	0396	2450		)		CMB-11	2	21	205
5/2/77	C	1	22	C	0397	2451		)		CMB-11	2	21	205
5/2/77	C	1	22	E	0398	2452		)		CMB-11	2	21	205
5/2/77	C	1	22	C	0399	2453		)		CMB-11	2	21	205
5/2/77	C	1	22	E	0400	2454		)		CMB-11	2	21	205
5/2/77	C	1	23	C	"0401	2455		)		CMB-11	2	21	205
5/2/77	C	1	23	W	0402	2456		)		CMB-11	2	21	205
5/2/77	C	1	24	E	0403	2457		)		CMB-11	2	21	205
5/2/77	C	5	23	C	0404	2458		)		CMB-11	2	21	205
5/2/77	C	2	24	C	0405	2459		)		CMB-11	2	21	205
5/2/77	C	4	23	E	0406	2460		)		CMB-11	2	21	205
5/2/77	C	5	24	C	0407	2461		)		CMB-11	2	21	205
5/2/77	C	5	23	W	0408	2462		)		CMB-11	2	21	205
5/2/77	C	4	23	E	0409	2465		)		CMB-11	2	21	205
5/2/77	C	4	24	C	0410	2466		)		CMB-11	2	21	205
5/2/77	C	1	23	C	0411	2467		)		CMB-11	2	21	205
5/2/77	C	2	23	W	0412	2468		)		CMB-11	2	21	205
5/2/77	C	3	23	C	0413	2469		)		CMB-11	2	21	205

DATE	# CELL	# LAY	# POST	# POS	# RSWD	ID. #	30	55	CRATE	GROUP	BLDG.	T.A.	ROOM
5/2/77		3	23	E	0414	2470		)		CMB-11	2	21	205
5/2/77	C	3	22	E	0415	2471		)		CMB-11	2	21	205
5/2/77	C	1	23	E	0416	2472		)		CMB-11	2	21	205
5/2/77	C	1	23	W	0417	2473		)		CMB-11	2	21	205
5/2/77	C	3	23	W	0418	2474		)		CMB-11	2	21	205
5/2/77	C	1	23	W	0419	2475		)		CMB-11	2	21	205
5/2/77	C	1	23	E	0420	2476		)		CMB-11	2	21	205
5/2/77	C	1	24	C	0421	2477		)		CMB-11	2	21	205
5/2/77	C	1	24	E	0422	2478		)		CMB-11	2	21	205
5/2/77	C	1	25	E	0423	2479		)		CMB-11	2	21	205
5/2/77	C	1	25	C	0424	2480		)		CMB-11	2	21	205
5/2/77	C	1	23	C	0425	2481		)		CMB-11	2	21	205
5/2/77	C	1	25	C	0426	2483		)		CMB-11	2	21	205
5/2/77	C	1	25	W	0427	2484		)		CMB-11	2	21	205
5/2/77	C	4	23	E	0428	2485		)		CMB-11	2	21	205
5/2/77	C	5	24	C	0429	2486		)		CMB-11	2	21	205
5/2/77	C	1	25	C	0430	2487		)		CMB-11	2	21	205
5/2/77	C	5	23	C	0431	2488		)		CMB-11	2	21	205
5/2/77	C	4	23	E	0432	2489		)		CMB-11	2	21	205
5/2/77	C	4	25	W	0433	2490		)		CMB-11	2	21	205
5/2/77	C	5	24	E	0434	2491		)		CMB-11	2	21	205
5/2/77	C	1	23	W	0435	2492		)		CMB-11	2	21	205
5/2/77	C	2	24	C	0436	2493		)		CMB-11	2	21	205
5/2/77	C	2	24	W	0437	2494		)		CMB-11	2	21	205
5/2/77	C	2	24	W	0438	2495		)		CMB-11	2	21	205
5/2/77	C	4	23	C	0439	2496		)		CMB-11	2	21	205
5/2/77	C	1	25	C	0440	2497		)		CMB-11	2	21	205
5/2/77	C	1	25	W	0441	2498		)		CMB-11	2	21	205
5/2/77	C	5	23	E	0442	2499		)		CMB-11	2	21	205
5/2/77	C	4	23	C	1397	2383		)		CMB-1	29	3	Wg-7
5/2/77	C	5	23	E	1437	2380		)		CMB-1	66	3	Wg-3
5/2/77	C	4	25	W	1439	2341		)		CMB-1	CMR	3	Wg-5
5/2/77	C	5	23	W	1440	2347		)		CMB-1	CMR	3	Wg-5
5/2/77	C	1	26	E	1441	2349		)		CMB-1	CMR	3	Wg-5
5/2/77	C	5	25	W	"0444	2500		)		CMB-11	2	21	205
5/2/77	C	1	26	C	0445	2501		)		CMB-11	2	21	205
5/2/77	C	1	26	E	0446	2502		)		CMB-11	2	21	205

DATE	# CELL	# LAY	# POST	# POS	# RSWD	ID #	30	55	CRATE	GROUP	BLDG	T.A.	ROOM
5/2/77	C	5	24	C	0447	2503		S		CMB-11	2	21	205
5/2/77	C	1	25	C	0448	2504		S		CMB-11	2	21	205
5/2/77	C	5	25	C	0449	2505		S		CMB-11	2	21	205
5/2/77	C	5	24	W	0450	2506		S		CMB-11	2	21	205
5/2/77	C	5	25	C	0451	2507		S		CMB-11	2	21	205
5/2/77	C	1	25	C	0452	2508		S		CMB-11	2	21	205
5/2/77	C	5	22	E	0453	2509		S		CMB-11	2	21	205
5/2/77	C	1	26	E	0454	2510		S		CMB-11	2	21	205
5/2/77	C	1	26	C	0455	2511		S		CMB-11	2	21	205
5/2/77	C	1	26	E	0456	2512		S		CMB-11	2	21	205
5/2/77	C	5	24	W	0457	2513		S		CMB-11	2	21	205
5/2/77	C	5	25	C	0458	2514		S		CMB-11	2	21	205
5/2/77	C	1	25	C	0459	2515		S		CMB-11	2	21	205
5/2/77	C	1	25	E	0460	2516		S		CMB-11	2	21	205
5/2/77	C	5	23	E	0461	2517		S		CMB-11	2	21	205
5/2/77	C	1	26	E	0462	2530		S		CMB-11	2	21	205
5/2/77	C	5	24	C	0463	2531		S		CMB-11	2	21	205
5/2/77	C	4	25	C	0464	2532		S		CMB-11	2	21	205
5/2/77	C	1	26	C	0465	2533		S		CMB-11	2	21	205
5/2/77	C	5	24	W	0466	2534		S		CMB-11	2	21	205
5/2/77	C	5	24	C	0467	2535		S		CMB-11	2	21	205
5/2/77	C	1	26	E	0468	2536		S		CMB-11	2	21	205
5/2/77	C	5	25	W	0469	2537		S		CMB-11	2	21	205
5/2/77 3/14	C	1	26	E	'77 0470	2234		S		CMB-11	2	21	205
5/2/77	C	1	25	E	0471	2238		S		CMB-11	2	21	205
5/2/77	C	5	25	E	0472	2277		S		CMB-11	2	21	205
5/2/77	C	1	25	E	0473	2279		S		CMB-11	2	21	205
5/2/77	C	1	25	E	0474	2291		S		CMB-11	2	21	205
3/22/77	B	4	21	E	0475	2538		S		CMB-11	2	21	205
3/22/77	|	6	19	W	0476	2539		S		CMB-11	2	21	205
3/22/77	|	6	21	W	0477	2541		S		CMB-11	2	21	205
5/2/77	C	1	26	E	0478	2544		S		CMB-11	2	21	205
3/22/77	B	6	19	W	0479	2545		S		CMB-11	2	21	205
3/22/77	B	4	21	E	0480	2546		S		CMB-11	2	21	205
5/2/77	C	5	24	E	0481	2547		S		CMB-11	2	21	205
3/22/77	B	6	18	W	0482	2548		S		CMB-11	2	21	205
3/22/77	B	6	21	C	0483	2549		S		CMB-11	2	21	205

DATE	# CELL	# LAY	# POST	# POS	# RSWD	ID. #	30	55	CRATE	GROUP	BLDG.	T.A.	ROOM
3/22/77	B	5	21	E	0484	2550		S		CMB-11	2	21	205
3/22/77	|	6	19	W	0485	2551		S		CMB-11	2	21	205
3/22/77	|	6	19	W	0486	2552		S		CMB-11	2	21	205
3/22/77	|	6	20	W	0487	2553		S		CMB-11	2	21	205
3/22/77	|	6	18	W	0488	2554		S		CMB-11	2	21	205
3/22/77	|	6	20	W	0489	2555		S		CMB-11	2	21	205
3/22/77	|	4	21	C	0490	2556		S		CMB-11	2	21	205
3/22/77	|	6	20	W	0491	2557		S		CMB-11	2	21	205
3/22/77	|	6	18	W	0492	2558		S		CMB-11	2	21	205
3/22/77	|	6	18	W	0493	2559		S		CMB-11	2	21	205
3/22/77	|	6	18	W	0494	2560		S		CMB-11	2	21	205
3/22/77	|	4	21	C	0495	2561		S		CMB-11	2	21	205
3/22/77	|	4	21	E	0496	2562		S		CMB-11	2	21	205
3/22/77	|	6	19	W	0497	2563		S		CMB-11	2	21	205
3/22/77	|	4	21	C	0498	2564		S		CMB-11	2	21	205
3/22/77	|	4	21	E	0499	2565		S		CMB-11	2	21	205
3/22/77	|	5	21	E	0500	2566		S		CMB-11	2	21	205
5/2/77	C	1	26	E	0501	2567		S		CMB-11	2	21	205
5/2/77	C	5	24	E	0502	2568		S		CMB-11	2	21	205
5/2/77	C	1	25	E	0503	2569		S		CMB-11	2	21	205
5/2/77	C	5	25	E	0504	2570		S		CMB-11	2	21	205
5/2/77	C	1	25	E	0505	2571		S		CMB-11	2	21	205
5/2/77	C	5	22	E	'77 1462	2355		S		CMB-1	29	3	WING-7
5/2/77	C	4	24	C	1451	2386		S		CMB-1	CMR	3	WING-5
5/2/77	C	5	22	C	1452	2381		S		CMB-1	CMR	3	WING-5
5/2/77	C	4	24	C	1453	2389		S		CMB-1	CMR	3	WING-5
5/2/77 3/30	C	2	23	C	'77 0507	2211		S		CMB-11	2	21	205
5/2/77	C	3	23	C	0508	2287		S		CMB-11	2	21	205
5/2/77	C	3	22	C	0509	2576		S		CMB-11	2	21	205
5/2/77	C	2	22	W	0510	2577		S		CMB-11	2	21	205
5/2/77	C	2	23	C	0511	2578		S		CMB-11	2	21	205
5/2/77	C	4	22	E	0512	2579		S		CMB-11	2	21	205
5/2/77	C	3	25	C	0513	2580		S		CMB-11	2	21	205
5/2/77	C	3	25	W	0514	2581		S		CMB-11	2	21	205
5/2/77	C	2	23	C	0515	2582		S		CMB-11	2	21	205
5/2/77	C	2	23	W	0516	2583		S		CMB-11	2	21	205
5/2/77	C	2	23	C	0517	2584		S		CMB-11	2	21	205

DATE	# CELL	# LAY	# POST	# POS	# RSWD	I.D. #	30	55	CRATE	GROUP	BLDG.	T.A.	ROOM
5/2/77	C	4	25	E	0518	2585		?		CMB-11	2	21	205
5/2/77	C	3	24	C	0519	2586		?		CMB-11	2	21	205
5/2/77	C	3	24	W	0520	2587		?		CMB-11	2	21	205
5/2/77	C	5	22	C	0539	2289		?		CMB-11	2	21	205
5/2/77	C	4	25	C	0540	2542		?		CMB-11	2	21	205
5/2/77	C	3	25	C	0541	2572		?		CMB-11	2	21	205
5/2/77	C	5	24	W	0542	2573		?		CMB-11	2	21	205
5/2/77	C	4	25	E	0543	2575		?		CMB-11	2	21	205
5/2/77	C	5	24	C	0544	2592		?		CMB-11	2	21	205
5/2/77	C	4	24	W	0545	2593		?		CMB-11	2	21	205
5/2/77	C	4	23	C	0522	2595		?		CMB-11	2	21	205
5/2/77	C	4	22	C	0523	2596		?		CMB-11	2	21	205
5/2/77	C	2	23	E	0524	2597		?		CMB-11	2	21	205
5/2/77	C	4	22	E	0525	2598		?		CMB-11	2	21	205
5/2/77	C	2	23	E	0526	2599		?		CMB-11	2	21	205
5/2/77	C	3	22	C	0527	2600		?		CMB-11	2	21	205
5/2/77	C	3	23	C	0528	2601		?		CMB-11	2	21	205
5/2/77	C	4	22	C	0529	2602		?		CMB-11	2	21	205
5/2/77	C	5	22	C	0530	2603		?		CMB-11	2	21	205
5/2/77	C	2	23	W	0531	2604		?		CMB-11	2	21	205
5/2/77	C	3	22	W	0532	2605		?		CMB-11	2	21	205
5/2/77	C	2	22	C	0533	2606		?		CMB-11	2	21	205
5/2/77	C	2	23	E	0534	2607		?		CMB-11	2	21	205
5/2/77	C	3	22	W	0535	2608		?		CMB-11	2	21	205
5/2/77	C	3	23	E	0536	2609		?		CMB-11	2	21	205
5/2/77	C	3	23	E	0537	2610		?		CMB-11	2	21	205
5/2/77	C	3	25	C	0538	2611		?		CMB-11	2	21	205
5/2/77	C	4	24	W	0546	2612		?		CMB-11	2	21	205
5/2/77	C	4	25	C	0547	2613		?		CMB-11	2	21	205
5/2/77 4/4	C	2	24	C	77 0611	2288		?		CMB-11	2	21	205
5/2/77	C	3	24	E	0612	2290		?		CMB-11	2	21	205
5/2/77	C	3	23	E	0613	2588		?		CMB-11	2	21	205
5/2/77	C	3	23	W	0614	2616		?		CMB-11	2	21	205
5/2/77	C	3	23	W	0615	2642		?		CMB-11	2	21	205
5/2/77	C	1	25	W	0616	2643		?		CMB-11	2	21	205
5/2/77	C	3	23	C	0617	2644		?		CMB-11	2	21	205
5/2/77	C	2	24	W	0618	2645		?		CMB-11	2	21	205

DATE	# CELL	# LAY	# POST	# POS	# RSWD	I.D. #	30	55	CRATE	GROUP	BLDG.	T.A.	ROOM
5/2/77	C	3	24	W	0619	2646		?		CMB-11	2	21	205
5/2/77	C	2	24	C	0620	2647		?		CMB-11	2	21	205
5/2/77	C	2	24	E	0621	2648		?		CMB-11	2	21	205
5/2/77	C	2	24	C	0622	2649		?		CMB-11	2	21	205
5/2/77	C	2	24	E	0623	2650		?		CMB-11	2	21	205
5/2/77	C	2	24	W	0624	2651		?		CMB-11	2	21	205
5/2/77	C	3	24	W	0625	2652		?		CMB-11	2	21	205
5/2/77	C	4	22	W	0588	2619		?		CMB-11	286	21	205
5/2/77	C	4	22	C	0589	2620		?		CMB-11	286	21	205
5/2/77	C	1	24	C	0590	2621		?		CMB-11	286	21	205
5/2/77	C	4	23	W	0591	2622		?		CMB-11	286	21	205
5/2/77	C	4	23	E	0592	2623		?		CMB-11	286	21	205
5/2/77	C	4	23	W	0593	2624		?		CMB-11	286	21	205
5/2/77	C	4	23	C	0594	2625		?		CMB-11	286	21	205
5/2/77	C	1	24	W	0595	2626		?		CMB-11	286	21	205
5/2/77	C	2	24	E	0596	2627		?		CMB-11	286	21	205
5/2/77	C	1	24	E	0597	2628		?		CMB-11	286	21	205
5/2/77	C	4	23	C	0598	2629		?		CMB-11	286	21	205
5/2/77	C	1	25	C	0599	2630		?		CMB-11	286	21	205
5/2/77	C	2	24	E	0600	2631		?		CMB-11	286	21	2
5/2/77	C	4	22	W	0601	2632		?		CMB-11	286	21	2
5/2/77	C	1	24	C	0602	2633		?		CMB-11	286	21	2
5/2/77	C	1	25	W	0603	2634		?		CMB-11	286	21	2
5/2/77	C	2	24	C	0604	2635		?		CMB-11	286	21	2
5/2/77	C	1	24	W	0605	2636		?		CMB-11	286	21	2
5/2/77	C	1	25	E	0606	2637		?		CMB-11	286	21	2
5/2/77	C	2	23	E	0607	2638		?		CMB-11	286	21	2
5/2/77	C	1	24	E	0608	2639		?		CMB-11	286	21	2
5/2/77	C	4	23	E	0609	2640		?		CMB-11	286	21	2
5/2/77	C	1	24	C	0610	2641		?		CMB-11	286	21	2
5/2/77	C	5	23	C	77 1455	2322		?		CMB-1	29	3	WING-3
12/19/77 4/8		5	27-28	W	77 1784	1133 702405			X	CMB-11	5	21	500
5/2/77 4/4	C	4	23	W	77 0628	2237		?		CMB-11	2	21	205
5/2/77	C	2	25	E	0629	2589		?		CMB-11	2	21	205
5/2/77	C	3	24	E	0630	2594		?		CMB-11	2	21	205
5/2/77	C	2	25	W	0631	2657		?		CMB-11	2	21	205
5/2/77	C	2	25	E	0632	2658		?		CMB-11	2	21	205

DATE	# CELL	# LAY	# POST	# POS	# RSWD	I.D. #	30	55	CRATE	GROUP	BLDG	T.A.	ROOM
5/2/77	C	2	25	W	0633	2659		?		CMB-11	2	21	205
5/2/77	C	4	24	W	0634	2660		?		CMB-11	2	21	205
5/2/77	C	4	24	C	0635	2661		?		CMB-11	2	21	205
5/2/77	C	3	24	E	0636	2662		?		CMB-11	2	21	205
5/2/77	C	2	25	C	0637	2663		?		CMB-11	2	21	205
5/2/77	C	4	24	W	0638	2664		?		CMB-11	2	21	205
5/2/77	C	3	23	E	0639	2665		?		CMB-11	2	21	205
5/2/77	C	2	23	E	0640	2666		?		CMB-11	2	21	205
5/2/77	C	3	23	C	0641	2667		?		CMB-11	2	21	205
5/2/77	C	3	23	C	0642	2668		?		CMB-11	2	21	205
5/2/77	C	3	24	C	0643	2669		?		CMB-11	2	21	205
5/2/77	C	1	25	E	0644	2670		?		CMB-11	2	21	205
5/2/77	C	1	25	C	0645	2671		?		CMB-11	2	21	205
5/2/77	C	4	23	W	0646	2672		?		CMB-11	2	21	205
5/2/77	C	1	25	E	0647	2673		?		CMB-11	2	21	205
5/2/77	C	3	24	C	0648	2674		?		CMB-11	2	21	205
5/2/77	C	3	24	C	0649	2675		?		CMB-11	2	21	205
5/2/77	C	4	23	C	0650	2676		?		CMB-11	2	21	205
5/2/77 4/15	C	5	23	C	'77 1400	2359		?		CMB-1	29	3	WING-7
5/2/77	C	5	23	C	1456	2325		?		CMB-1	29	3	WING-3
5/2/77	C	5	23	E	1465	2352		?		CMB-1	CMR	3	WING-5
5/2/77	C	5	23	C	1466	2354 1132		?		CMB-1	CMR	3	WING-5
12/19/77 4/21	C	4	27-29	W	'77 1785	702409			X	CMB-11	5	21	500
5/2/77 4/22	C	4	24	C	'77 0651	2543		?		CMB-11	2	21	205
5/2/77	C	2	25	C	0652	2590		?		CMB-11	2	21	205
5/2/77	C	2	25	C	0653	2591		?		CMB-11	2	21	205
5/2/77	C	3	24	C	0654	2617		?		CMB-11	2	21	205
5/2/77	C	4	24	C	0655	2618		?		CMB-11	2	21	205
5/2/77	C	4	24	E	0656	2677		?		CMB-11	2	21	205
5/2/77	C	3	25	E	0657	2683		?		CMB-11	2	21	205
5/2/77	C	3	24	C	0658	2684		?		CMB-11	2	21	205
5/2/77	C	3	25	C	0659	2685		?		CMB-11	2	21	205
5/2/77	C	4	24	E	0660	2686		?		CMB-11	2	21	205
5/2/77	C	3	25	E	0661	2687		?		CMB-11	2	21	205
5/2/77	C	3	24	E	0662	2688		?		CMB-11	2	21	205
5/2/77	C	3	24	W	0663	2689		?		CMB-11	2	21	205
5/12/77	C	2	23	EW	'77 0665	1113			X	CMB-11	5	21	501

DATE	# CELL	# LAY	# POST	# POS	# RSWD	I.D. #	30	55	CRATE	GROUP	BLDG	T.A.	ROOM
7/12/77	C	2	23	W	0666	1114			X	CMB-11	5	21	501
7/12/77	C	2	23	E	0667	1115			X	CMB-11	5	21	501
7/12/77	C	2	24	W	0668	1116			X	CMB-11	5	21	501
7/12/77	C	3	23	W	0669	117			X	CMB-11	5	21	501
7/12/77	C	2	23	E	0670	1118			X	CMB-11	5	21	501
5/2/77	C	1	26	C	'77 1403	2334		?		CMB-1	29	3	WG-7
7/22/77 5/19	C	6	24	C	'77 0680	2655		?		CMB-11	2	21	205
7/22/77	C	6	25	E	0681	2656		?		CMB-11	2	21	205
7/22/77	C	6	25	E	0682	2681		?		CMB-11	2	21	205
7/22/77	C	3	26	E	0683	2693		?		CMB-11	2	21	205
7/22/77	C	3	26	E	0684	2694		?		CMB-11	2	21	205
7/22/77	C	6	24	E	0685	2695		?		CMB-11	2	21	205
7/22/77	C	6	24	C	0686	2696		?		CMB-11	2	21	205
7/22/77	C	3	26	E	0687	2697		?		CMB-11	2	21	205
7/22/77	C	3	26	C	0688	2698		?		CMB-11	2	21	205
7/22/77 5/19	C	3	26	C	'77 0691	2653		?		CMB-11	2	21	205
7/22/77	C	3	26	W	0692	2654		?		CMB-11	2	21	205
7/22/77	C	6	25	E	0693	2679		?		CMB-11	2	21	205
7/22/77	C	3	26	W	0694	2682		?		CMB-11	2	21	205
7/22/77	C	6	25	C	0695	2691		?		CMB-11	2	21	205
7/22/77	C	6	25	W	0696	2692		?		CMB-11	2	21	205
7/22/77	C	6	25	W	0697	2699		?		CMB-11	2	21	205
7/22/77	C	3	26	W	0698	2700		?		CMB-11	2	21	205
7/22/77	C	1	26	E	0699	2701		?		CMB-11	2	21	205
7/22/77	C	6	25	E	0701	2711		?		CMB-11	2	21	205
7/22/77	C	2	27	E	0702	2712		?		CMB-11	2	21	205
7/22/77	C	3	26	W	0703	2713		?		CMB-11	2	21	205
7/22/77	C	3	26	C	0704	2714		?		CMB-11	2	21	205
7/22/77	C	2	27	E	0705	2715		?		CMB-11	2	21	205
7/22/77	C	2	27	E	0706	2716		?		CMB-11	2	21	205
7/22/77 5/23	C	2	26	E	'77 0708	2702		?		CMB-11	2	21	205
7/22/77	C	2	26	E	0709	2703		?		CMB-11	2	21	205
7/22/77	C	2	27	E	0710	2710		?		CMB-11	2	21	205
7/22/77	C	2	27	E	0711	2717		?		CMB-11	2	21	205
7/22/77	C	2	27	C	0712	2719		?		CMB-11	2	21	205
7/22/77	C	2	26	E	0713	2720		?		CMB-11	2	21	205
7/22/77	C	6	25	C	0714	2721		?		CMB-11	2	21	208

DATE	# CELL	# LAY	# POST	# POS	# RSWD	ID. #	30	55	CRATE	GROUP	BLDG	T.A.	ROOM
7/22/77 6/5	C	6	24	W	0715	2722		?		CMB-11	2	21	205
7/22/77	C	6	25	C	77 1501	2321		?		CMB-1	29	3	WG-5
7/22/77	C	6	24	C	1502	2326		?		CMB-1	29	3	WG-5
7/22/77	C	6	25	W	1503	2346		?		CMB-11	29	3	WG-5
7/22/77	C	6	25	C	1475	2398		?		CMB-1	29	3	WG-3
7/22/77	C	2	26	C	1472	2370		?		CMB-1	29	3	WG-7
7/22/77	C	2	27	C	1494	2343		?		CMB-1	29	3	WG-7
7/22/77 6/5	C	1	27	W	77 0717	2614		?		CMB-11	2	21	205
7/22/77	C	1	27	W	0718	2705		?		CMB-11	2	21	205
7/22/77	C	6	24	C	0719	2706		?		CMB-11	2	21	205
7/22/77	C	6	24	W	0720	2707		?		CMB-11	2	21	205
7/22/77	C	1	26	E	0721	2728		?		CMB-11	2	21	205
7/22/77	C	1	26	E	0722	2729		?		CMB-11	2	21	205
7/22/77	C	1	26	E	0723	2730		?		CMB-11	2	21	205
7/22/77	C	6	25	C	0724	2731		?		CMB-11	2	21	205
7/22/77	C	2	27	W	0725	2732		?		CMB-11	2	21	205
7/22/77	C	6	25	W	0726	2733		?		CMB-11	2	21	205
7/22/77	C	2	26	W	0727	2734		?		CMB-11	2	21	205
7/22/77	C	2	26	C	0728	2735		?		CMB-11	2	21	205
7/22/77	C	2	26	W	0729	2736		?		CMB-11	2	21	205
7/22/77	C	6	24	W	0730	2737		?		CMB-11	2	21	205
7/22/77	C	2	27	C	0731	2738		?		CMB-11	2	21	205
7/22/77 6/10	C	5	25	E	77 0733	2741		?		CMB-11	286	21	2
7/22/77	C	1	27	E	0734	2742		?		CMB-11	286	21	2
7/22/77	C	2	26	W	0735	PLATINUM 2743		?		CMB-11	286	21	2
7/22/77	C	2	27	W	0736	2744		?		CMB-11	286	21	2
7/22/77	C	2	27	W	0737	2745		?		CMB-11	286	21	2
7/22/77	C	2	26	W	0738	2746		?		CMB-11	286	21	2
7/22/77	C	5	25	E	0739	2747		?		CMB-11	286	21	2
7/22/77	C	5	25	W	0740	2748		?		CMB-11	286	21	2
7/22/77	C	5	25	E	0741	2749		?		CMB-11	286	21	2
7/22/77	C	2	26	C	0742	2750		?		CMB-11	286	21	2
7/22/77	C	2	26	W	0743	2751		?		CMB-11	286	21	2
7/22/77	C	5	25	C	0744	2752		?		CMB-11	286	21	2
7/22/77	C	5	25	W	0745	2753		?		CMB-11	286	21	2
7/22/77	C	5	26	W	0746	2754		?		CMB-11	286	21	2
7/22/77	C	5	25	W	0747	2755		?		CMB-11	286	21	2

DATE	# CELL	# LAY	# POST	# POS	# RSWD	ID. #	30	55	CRATE	GROUP	BLDG.	T.A.	ROOM
7/22/77	C	5	26	C	0748	2756		?		CMB-11	286	21	2
7/22/77	C	5	25	E	0749	2757		?		CMB-11	286	21	2
7/22/77	C	5	25	E	0750	2758		?		CMB-11	286	21	2
7/22/77	C	5	25	E	0751	2759		?		CMB-11	286	21	2
7/22/77	C	5	25	E	0752	2760		?		CMB-11	286	21	2
7/22/77	C	5	25	W	0753	2761		?		CMB-11	286	21	2
7/22/77	C	5	25	W	0754	2762		?		CMB-11	286	21	2
7/22/77	C	5	25	W	0755	2763		?		CMB-11	286	21	2
7/22/77	C	5	25	W	0756	2764		?		CMB-11	286	21	2
7/22/77	C	5	26	W	0757	2765		?		CMB-11	286	21	2
7/22/77 6/5	C	6	24	W	0758	2708		?		CMB-11	2	21	205
7/22/77	C	1	27	E	0759	2718		?		CMB-11	2	21	205
7/22/77	C	6	24	E	0760	2723		?		CMB-11	2	21	205
7/22/77	C	1	27	C	0761	2724		?		CMB-11	2	21	205
7/22/77	C	1	27	E	0762	2739		?		CMB-11	2	21	205
7/22/77	C	6	24	W	0763	2740		?		CMB-11	2	21	205
7/22/77	C	1	27	C	0764	2767		?		CMB-11	2	21	205
7/22/77	C	6	24	C	0765	2768		?		CMB-11	2	21	205
7/22/77	C	6	22	W	0766	2769		?		CMB-11	2	21	205
7/22/77	C	6	23	E	0767	2770		?		CMB-11	2	21	205
7/22/77	C	6	23	W	0768	2771		?		CMB-11	2	21	205
7/22/77	C	1	27	E	0769	2772		?		CMB-11	2	21	205
7/22/77	C	6	23	W	0770	2773		?		CMB-11	2	21	205
7/22/77	C	6	23	W	0771	2774		?		CMB-11	2	21	205
7/22/77	C	1	27	C	0772	2775		?		CMB-11	2	21	205
7/22/77	C	6	23	C	0773	2776		?		CMB-11	2	21	205
7/22/77	C	6	24	W	0774	2777		?		CMB-11	2	21	205
7/22/77	C	2	27	W	0775	2778		?		CMB-11	2	21	205
7/22/77	C	6	24	C	0776	2779		?		CMB-11	2	21	205
7/22/77	C	6	22	W	0777	2780		?		CMB-11	2	21	205
7/22/77	C	6	23	C	1500	2348		?		CMB-1	CMR	3	WG-5
7/22/77 6/24	C	6	24	E	1515	2317		?		CMB-1	29	3	WG-3
7/22/77 6/27	C	6	24	E	1516	2316		?		CMB-1	29	3	WG-3
7/22/77	C	6	23	C	77 0779	2540		?		CMB-11	2	21	205
7/22/77	C	5	25	C	0780	2690		?		CMB-11	2	21	205
7/22/77	C	5	25	C	0781	2725		?		CMB-11	2	21	205
7/22/77	C	6	23	E	0782	2784		?		CMB-11	2	21	205

DATE	CELL #	LAY #	POST #	POS #	RSWD #	ID. #	30	55	CRATE	GROUP	BLDG	T.A.	ROOM
7/22/77	C	6	23	C	0783	2785		?		CMB-11	2	21	205
7/22/77	C	6	23	C	0784	2791		?		CMB-11	2	21	205
7/22/77	C	6	24	C	0785	2792		?		CMB-11	2	21	205
7/22/77	C	6	22	C	0786	2793		?		CMB-11	2	21	205
7/22/77	C	6	24	C	0787	2794		?		CMB-11	2	21	205
7/22/77	C	6	24	E	0788	2795		?		CMB-11	2	21	205
7/22/77	C	6	22	C	0789	2796		?		CMB-11	2	21	205
7/22/77	C	1	27	W	0790	2797		?		CMB-11	2	21	205
7/22/77	C	6	24	E	0791	2798		?		CMB-11	2	21	205
7/22/77	C	6	24	C	0792	2709		?		CMB-11	2	21	205
7/22/77	C	1	27	W	0793	2766		?		CMB-11	2	21	205
7/22/77	C	5	25	W	0794	2727		?		CMB-11	2	21	205
7/22/77	C	5	26	C	77 1488	2337		?		CMB-1	29	3	WING-7
7/22/77	C	6	23	C	1520	2353		?		CMB-1	CAR	3	WING-5
7/19/77 7/13	C	4	21-22	C	77 1526	1119			X	CMB-1	29	3	WING-5
7/19/77	C	2	24-25	E	1527	1120			X	CMB-1	29	3	WING-5
7/19/77	C	2	21-22	E	1528	1121			X	CMB-1	29	3	WING-5
7/19/77	C	4	23	E	1529	1122			X	CMB-1	29	3	WING-5
7/19/77	C	4	23	W	1530	1123			X	CMB-1	29	3	WING-5
7/19/77	C	4	21-22	W	1531	1124			X	CMB-1	29	3	WING-5
7/22/77 7/14	C	5	25	C	77 0796	2781		?		CMB-11	2	21	205
7/22/77	C	5	25	E	0797	2782		?		CMB-11	2	21	205
7/22/77	C	5	25	C	0798	2800		?		CMB-11	2	21	205
7/22/77	C	5	25	C	0799	2805		?		CMB-11	2	21	205
7/22/77	C	5	26	E	0809	2807		?		CMB-11	2	21	205
7/22/77	C	5	25	C	0800	2802		?		CMB-11	2	21	205
7/22/77	C	5	26	E	0803	2803		?		CMB-11	2	21	205
7/22/77	C	5	25	E	0804	2804		?		CMB-11	2	21	205
7/22/77	C	5	26	C	0805	2806		?		CMB-11	2	21	205
7/22/77	C	5	25	C	0806	2808		?		CMB-11	2	21	205
7/22/77	C	5	25	E	0807	2809		?		CMB-11	2	21	205
7/22/77	C	5	25	E	0808	2810		?		CMB-11	2	21	205
7/22/77	C	5	26	E	0795	2726		?		CMB-11	2	21	205
11/15/77	C	5	26	W	77 0811	2615		?		CMB-11	2	21	205
11/15/77	C	4	27	C	0812	2783		?		CMB-11	2	21	205
11/15/77	C	4	27	C	0813	2786		?		CMB-11	2	21	205
11/15/77	C	6	25	W	0814	2801		?		CMB-11	2	21	205

DATE	CELL #	LAY #	POST #	POS #	RSWD #	ID #	30	55	CRATE	GROUP	BLDG.	T.A.	ROOM
11/15/77	C	3	27	C	0815	2817		?		CMB-11	2	21	205
11/15/77	C	6	25	E	0816	2818		?		CMB-11	2	21	205
11/15/77	C	6	26	E	0817	2819		?		CMB-11	2	21	205
11/15/77	C	6	25	E	0818	2820		?		CMB-11	2	21	205
11/15/77	C	6	26	E	0819	2821		?		CMB-11	2	21	205
11/15/77	C	3	27	E	0820	2822		?		CMB-11	2	21	205
11/15/77	C	6	25	E	0821	2823		?		CMB-11	2	21	205
11/15/77	C	6	25	E	0822	2824		?		CMB-11	2	21	205
11/15/77	C	4	27	W	0823	2825		?		CMB-11	2	21	205
11/15/77	C	4	27	W	0824	2826		?		CMB-11	2	21	205
11/15/77	C	6	26	E	0825	2827		?		CMB-11	2	21	205
11/15/77	C	3	27	C	0826	2828		?		CMB-11	2	21	205
11/15/77	C	6	25	W	0827	2829		?		CMB-11	2	21	205
11/15/77	C	6	25	E	0828	2830		?		CMB-11	2	21	205
11/15/77	C	5	26	W	0829	2831		?		CMB-11	2	21	205
11/15/77	C	3	27	C	0830	2832		?		CMB-11	2	21	205
11/15/77	C	6	26	W	0831	2833		?		CMB-11	2	21	205
11/15/77	C	5	27	C	77 1489	2335		?		CMB-1	29	3	WING-7
11/15/77	C	5	27	E	1544	2318		?		CMB-1	29	3	WING-5
11/15/77	C	5	27	E	1545	2315		?		CMB-1	29	3	WING-5
11/15/77	C	4	27	C	1546	2319		?		CMB-1	29	3	WING-5
11/15/77 89	C	5	26	E	77 1490	2338		?		CMB-1	29	3	WING-7
11/15/77	C	5	26	C	1549	2387		?		CMB-5	29	3	WING-2
11/15/77	C	5	26	E	1550	2388		?		CMB-5	29	3	WING-2
9/23/77	C	4	24-25	E	0679	1125			X	CMB-11	5	21	
11/15/77 8/11	C	3	27	W	77 0851	2848		?		CMB-11	2	21	205
11/15/77	C	5	26	E	0833	2574		?		CMB-11	2	21	205
11/15/77	C	4	27	C	0834	2680		?		CMB-11	2	21	205
11/15/77	C	4	27	E	0835	2787		?		CMB-11	2	21	205
11/15/77	C	4	27	C	0836	2788		?		CMB-11	2	21	205
11/15/77	C	1	27	E	0837	2799		?		CMB-11	2	21	205
11/15/77	C	4	27	C	0838	2813		?		CMB-11	2	21	205
11/15/77	C	5	26	C	0839	2814		?		CMB-11	2	21	205
11/15/77	C	1	27	W	0840	2815		?		CMB-11	2	21	205
11/15/77	C	4	27	E	0841	2816		?		CMB-11	2	21	205
11/15/77	C	4	27	W	0842	2834		?		CMB-11	2	21	205
11/15/77	C	1	27	C	0843	2840		?		CMB-11	2	21	205

DATE	CELL #	LAY #	POST #	POS #	RSWD #	ID. #	30	55	CRATE	GROUP	BLDG	T.A.	ROOM
11/15/77	C	1	27	C	0844	2841		?		CMB-11	2	21	205
11/15/77	C	1	27	E	0845	2842		?		CMB-11	2	21	205
11/15/77	C	5	26	E	0846	2843		?		CMB-11	2	21	205
11/15/77	C	5	26	C	0847	2844		?		CMB-11	2	21	205
11/15/77	C	2	27	C	0848	2845		?		CMB-11	2	21	205
11/15/77	C	4	27	E	0849	2846		?		CMB-11	2	21	205
11/15/77	C	5	26	C	0850	2847		?		CMB-11	2	21	205
11/15/77 9/12	C	6	26	W	77 0854	2839		?		CMB-11	2	21	205
11/15/77	C	6	26	C	0855	2857		?		CMB-11	2	21	205
11/15/77	C	3	27	C	0856	2857		?		CMB-11	2	21	205
11/15/77	C	3	27	W	0857	2860		?		CMB-11	2	21	205
11/15/77	C	2	27	W	0858	2862		?		CMB-11	2	21	205
11/15/77	C	3	27	W	0859	2864		?		CMB-11	2	21	205
11/15/77	C	4	27	E	0860	2865		?		CMB-11	2	21	205
11/15/77	C	6	25	C	0861	2867		?		CMB-11	2	21	205
11/15/77	C	6	26	C	0862	2836		?		CMB-11	2	21	205
11/15/77	C	6	25	E	0863	2837		?		CMB-11	2	21	205
11/15/77	C	2	27	E	0864	2858		?		CMB-11	2	21	205
11/15/77	C	4	27	W	0865	2861		?		CMB-11	2	21	205
11/15/77	C	6	26	W	0866	2863		?		CMB-11	2	21	205
11/15/77	C	3	27	W	0867	2868		?		CMB-11	2	21	205
11/15/77	C	6	25	C	0868	2869		?		CMB-11	2	21	205
11/15/77	C	6	26	C	0869	2870		?		CMB-11	2	21	205
11/15/77	C	4	27	E	0870	2850		?		CMB-11	2	21	205
11/15/77	C	3	26	E	0871	2789		?		CMB-11	2	21	205
11/15/77	C	6	26	W	0872	2790		?		CMB-11	2	21	205
11/15/77	C	4	27	W	0873	2811		?		CMB-11	2	21	205
11/15/77	C	3	27	E	0874	2851		?		CMB-11	2	21	205
12/19/77	C	3	27-28	E	77 1588	1129			X	CMB-5	29	3	WING-2
9/23/77	C	3	24-25	E	1589	1130			X	CMB-5	29	3	WING-2
9/23/77	C	3	24-25	W	1590	1131			X	CMB-5	29	3	WING-2
12/19/77	C	1	27-28	E	1586	1128			X	CMB-5	29	3	WING-2
9/23/77	C	4	24-25	W	1585	1127	PN ITEMS		X	CMB-5	29	3	WING-2
11/15/77	C	3	27	E	77 1553	2314		?		CMB-1	29	3	WING-7
11/15/77	C	3	27	E	1599	2356		?		CMB-1	29	3	WING-5
11/15/77	C	1	27	W	1600	2340		?		CMB-1	CMR	3	WING-5
11/15/77	C	3	27	E	77 1131	1679		?		H-7	257	21	
11/15/77	C	3	27	C	1133	1678		?		H-7	257	21	

DATE	CELL #	LAY #	POST #	POS #	RSWD #	ID. #	30	55	CRATE	GROUP	BLDG.	T.A.	ROOM
11/15/77	C	1	27	C	77 0876	2854		?		CMB-11	2	21	205
11/15/77	C	4	26	W	0877	2838		?		CMB-11	2	21	205
11/15/77	C	3	27	C	0878	2871		?		CMB-11	2	21	205
11/15/77	C	1	27	C	0879	2835		?		CMB-11	2	21	205
11/15/77	C	1	27	W	0880	2678		?		CMB-11	2	21	205
11/15/77	C	2	27	C	0881	2852		?		CMB-11	2	21	205
11/15/77	C	2	27	C	0882	2875		?		CMB-11	2	21	205
11/15/77	C	5	26	W	0883	2876		?		CMB-11	2	21	205
11/15/77	C	2	27	E	0884	2877		?		CMB-11	2	21	205
11/15/77	C	5	26	W	0885	2878		?		CMB-11	2	21	205
11/15/77	C	2	27	E	0886	2879		?		CMB-11	2	21	205
11/15/77	C	2	27	C	0887	2880		?		CMB-11	2	21	205
11/15/77	C	2	27	W	0888	2881		?		CMB-11	2	21	205
11/15/77	C	3	27	W	0889	2882		?		CMB-11	2	21	205
11/15/77	C	3	27	C	0890	2883		?		CMB-11	2	21	205
11/15/77	C	4	27	E	0891	2884		?		CMB-11	2	21	205
11/15/77	C	3	27	E	0892	2885		?		CMB-11	2	21	205
11/15/77	C	2	27	E	0893	2887		?		CMB-11	2	21	205
11/15/77	C	1	27	W	0894	2888		?		CMB-11	2	21	205
11/15/77	C	3	27	W	1493	2313		?		CMB1	29	3	W#7
11/15/77	C	3	27	C	1491	2312		?		CMB1	29	3	W#7
11/15/77	C	1	27	E	77 0897	2853		?		CMB-11	2	21	205
11/15/77	C	4	26	E	0898	2855		?		CMB-11	2	21	205
11/15/77	C	6	25	W	2601	2856		?		CMB-11	2	21	205
11/15/77	C	4	26	W	2602	2866		?		CMB-11	2	21	205
11/15/77	C	3	27	W	2603	2872		?		CMB-11	2	21	205
11/15/77	C	3	27	C	2604	2874		?		CMB-11	2	21	205
11/15/77	C	2	27	C	2605	2886		?		CMB-11	2	21	205
11/15/77	C	3	27	W	2606	2891		?		CMB-11	2	21	205
11/15/77	C	2	27	C	2607	2894		?		CMB-11	2	21	205
11/15/77	C	4	26	E	2608	2896		?		CMB-11	2	21	205
11/15/77	C	4	26	C	2609	3100		?		CMB-11	2	21	205
11/15/77	C	3	27	E	2610	3101		?		CMB-11	2	21	205
11/15/77	C	4	26	E	2611	3102		?		CMB-11	2	21	205
11/15/77	C	2	27	W	2612	3103		?		CMB-11	2	21	205
11/15/77	C	4	26	W	2613	3104		?		CMB-11	2	21	205
11/15/77	C	1	27	E	2614	3105		?		CMB-11	2	21	205

DATE	# CELL	# LAY	# POST	# POS	# RSWD	I.D. #	30	55	CRATE	GROUP	BLDG.	T.A	ROOM
11/15/77	C	4	26	C	2615	3106		?		CMB-11	2	21	205
11/15/77	C	4	26	W	2616	3107		?		CMB-11	2	21	205
11/15/77	C	2	27	W	2617	3108		?		CMB-11	2	21	205
11/15/77	C	4	26	C	2618	3109		?		CMB-11	2	21	205
5/9/78	C	4	29 SENT	W BACK	2619	3110		?		CMB-11	2	21	205
11/15/77	C	4	26	E	2620	3111		?		CMB-11	2	21	205
11/15/77	C	6	25	C	1619	2395		?		CMB1	29	3	
11/15/77	C	6	25	W	2548	2390		?		CMB5	29	3	
11/15/77	C	3	27	E	1594	2399		?		CMB-1	29	3	WING-3
11/15/77	C	1	27	C	2880	2908		?		H-1	1	50	
11/15/77	C	1	27	C	1595	2396		?		CMB-1	29	3	WING-3
12/21/77	C	5	28	C	2567	2391		?		CMB-1	CMR	3	WING-5
12/21/77	C	4	28	E	2568	2394		?		CMB-1	CMR	3	WING-5
12/21/77	C	4	28	C	2569	2397		?		CMB-1	CMR	3	WING-5
12/21/77	C	4	28	C	2571	2392		?		CMB-1	29	3	WING-3
12/21/77	C	5	27	C	2624	2812		?		CMB-11	2	21	205
12/21/77	C	2	28	W	2625	3112		?		CMB-11	2	21	205
12/21/77	C	3	28	E	2626	3132		?		CMB-11	2	21	205
12/21/77	C	3	28	W	2627	3114		?		CMB-11	2	21	205
12/21/77	C	5	27	W	2628	3135		?		CMB-11	2	21	205
12/21/77	C	3	28	C	2629	2892		?		CMB-11	2	21	205
12/21/77	C	4	28	W	2630	2893		?		CMB-11	2	21	205
12/21/77	C	5	27	E	2631	3123		?		CMB-11	2	21	205
12/21/77	C	3	28	W	2632	3126		?		CMB-11	2	21	205
12/21/77	C	3	28	C	2633	2890		?		CMB-11	2	21	205
12/21/77	C	5	28	C	2634	3116		?		CMB-11	2	21	205
12/21/77	C	5	27	W	2635	3117		?		CMB-11	2	21	205
12/21/77	C	5	28	E	2636	3118		?		CMB-11	2	21	205
12/21/77	C	3	27	W	2637	3121		?		CMB-11	2	21	205
12/21/77	C	5	27	C	2638	3122		?		CMB-11	2	21	205
12/21/77	C	5	27	W	2639	3124		?		CMB-11	2	21	205
12/21/77	C	3	28	E	2640	3125		?		CMB-11	2	21	205
12/21/77	C	4	28	W	2641	3127		?		CMB-11	2	21	205
12/21/77	C	5	28	C	2642	3128		?		CMB-11	2	21	205
12/21/77	C	4	28	E	2643	3129		?		CMB-11	2	21	205
12/21/77	C	3	28	C	2644	3130		?		CMB-11	2	21	205
12/21/77	C	3	27	W	2645	3131		?		CMB-11	2	21	205

DATE	# CELL	# LAY	# POST	# POS	# RSWD	ID. #.	30	55	CRATE	GROUP	BLDG	T.A	ROOM
12/21/77	C	5	28	C	2646	3133		?		CMB-11	2	21	205
12/21/77	C	5	27	C	2647	3134		?		CMB-11	2	21	205
7/10/78	C	1	34-35	W	2429	7126			X	H-1	1	50	
12/21/77	C	2	28	C	1604	2310		X		CMB1		3	WG 7
12/21/77	C	2	28	C	2654	2873		X		CMB-11	21	21	205
12/21/77	C	2	28	W	2655	2889		X		CMB11	21	2	205
12/21/77	C	2	28	W	2656	2895		X		CMB11	21	2	205
12/21/77	C	2	28	W	2657	2898		X		CMB11	21	2	205
12/21/77	C	2	28	E	2658	2899		X		CMB11	21	2	205
12/21/77	C	2	28	C	2659	3136		X		CMB11	21	2	205
12/21/77	C	2	28	C	2660	3139		X		CMB11	21	2	205
12/21/77	C	2	28	C	2661	3140		X		CMB11	21	2	205
12/21/77	C	1	28	C	2662	3141		X		CMB11	21	2	205
12/21/77	C	1	27	W	2663	3142		X		CMB11	21	2	205
12/21/77	C	5	28	E	2664	3149		X		CMB11	21	2	205
12/21/77	C	5	27	C	2665	3150		X		CMB11	21	2	205
12/21/77	C	2	28	W	2666	3151		X		CMB11	21	2	205
12/21/77	C	2	27	W	2667	3152		X		CMB11	21	2	205
12/21/77	C	1	28	E	2668	3153		X		CMB11	21	2	205
12/21/77	C	2	28	C	2669	3154		X		CMB11	21	2	205
12/21/77	C	1	28	C	2670	3155		X		CMB11	21	2	205
12/21/77	C	1	28	W	2671	3156		X		CMB11	21	2	205
12/21/77	C	2	28	E	2672	3157		X		CMB11	21	2	205
12/21/77	C	2	28	W	2673	3158		X		CMB11	21	2	205
12/21/77	C	2	28	E	2674	3166		X		CMB11	21	2	205
12/21/77	C	1	27	W	2675	3167		X		CMB11	21	2	205
12/21/77	C	1	28	W	2676	3168		X		CMB11	21	2	205
12/21/77	C	2	28	E	2677	3169		X		CMB11	21	2	205
12/21/77	C	4	28	C	2678	3113		X		CMB11	21	2	205
12/21/77	C	4	27	W	2679	3115		X		CMB11	21	2	205
12/21/77	C	1	28	W	2680	3119		X		CMB11	21	2	205
12/21/77	C	3	28	E	2681	3120		X		CMB11	21	2	205
12/21/77	C	4	28	E	2682	3138		X		CMB11	21	2	205
12/21/77	C	2	27	W	2462	3273		X		CMB1	CMR	W65	
12/21/77	C	1	28	W	2463	3277		X		CMB1	CMR	W65	
12/21/77	C	1	28	C	2464	3279		X		CMB1	CMR	W65	
12/21/77	C	1	28	C	7/016	1600		?		H-7	1	50	1166

DATE	# CELL	# LAY	# POST	# POS	# RSWD	I.D. #	30	55	CRATE	GROUP	BLDG.	T.A.	ROOM
12/21/77	C	1	28	C	77 1017	1601		?		H-7	1	50	116B
12/21/77	C	1	28	C	1018	1602		?		H-7	1	50	116B
12/21/77	C	1	28	W	1019	1604		?		H-7	1	50	116B
12/21/77	C	1	28	W	1020	1603		?		H-7	1	50	116B
12/21/77	C	1	28	E	1021	1605		?		H-7	1	50	116B
12/21/77	C	1	28	E	1022	1606		?		H-7	1	50	116B
12/21/77	C	1	28	E	1023	1607		?		H-7	1	50	116B
12/19/77	C	2	27-28	E	78 2984	1134			X	CMB-5	29	3	WING-2
2/15/78	C	1	28	W	78 2001	2311		?		CMB-1	29	3	WING-7
2/15/78	C	3	29	C	78 2002	3209		?		CMB-1	29	3	WING-3
2/15/78	C	3	28	W	2003	3202		?		CMB-1	29	30	WING-3
5/9/78	C	2	30	E	78 0055	1608		?		H-7	1	50	116B
2/15/78	C	2	28	E	0056	1609		?		H-7	1	50	116B
2/15/78	C	1	29	W	0057	1620		?		H-7	1	50	116B
2/15/78	C	4	28	W	0058	1621		?		H-7	1	50	116B
2/15/78	C	2	29	E	0059	1622		?		H-7	1	50	116B
2/15/78	C	3	28	E	78 1401	3190		?		CMB-11	2	21	205
2/15/78	C	3	28	C	1402	3191		?		CMB-11	2	21	205
5/9/78	C	2	31	C	1501	3174		?		CMB-11	2	21	205
5/9/78	C	2	30	C	1502	3175		?		CMB-11	2	21	205
2/15/78	C	2	28	W	1503	3172		?		CMB-11	2	21	205
2/15/78	C	2	29	E	1504	3173		?		CMB-11	2	21	205
2/15/78	C	2	29	C	1505	3178		?		CMB-11	2	21	205
2/15/78	C	1	29	E	1506	3176		?		CMB-11	2	21	205
5/9/78	C	2	31	W	1507	3181		?		CMB-11	2	21	205
2/15/78	C	1	29	W	1508	3183		?		CMB-11	2	21	205
2/15/78	C	3	28	W	1509	3184		?		CMB-11	2	21	205
2/15/78	C	3	28	C	1510	3185		?		CMB-11	2	21	205
2/15/78	C	3	28	C	1511	3186		?		CMB-11	2	21	205
2/15/78	C	3	28	E	1512	3187		?		CMB-11	2	21	205
2/15/78	C	3	28	E	1513	3188		?		CMB-11	2	21	205
2/15/78	C	3	28	E	1514	3189		?		CMB-11	2	21	205
5/9/78	C	2	31	W	1515	3179		?		CMB-11	2	21	205
2/15/78	C	1	28	W	1516	3180		?		CMB-11	2	21	205
5-9-78	C	2	31	C	1517	3182		?		CMB-11	2	21	205
5/9/78	C	2	31	W	78 1518	3137		?		CMB-11	2	21	205
5/9/78	C	6	28	W	1519	3143		?		CMB-11	2	21	205

DATE	# CELL	# LAY	# POST	# POS	# RSWD	I.D #	30	55	CRATE	GROUP	BLDG	T.A.	ROOM
5/9/78	C	2	30	W	1520	3144		?		CMB-11	2	21	205
5/9/78	C	2	30	W	1521	3145		?		CMB-11	2	21	205
5/9/78	C	2	31	W	1522	3146		?		CMB-11	2	21	205
2/15/78	C	1	29	E	1523	3147		?		CMB-11	2	21	205
5/9/78	C	2	30	W	1524	3159		?		CMB-11	2	21	205
5/9/78	C	1	30	W	1525	3164		?		CMB-11	2	21	205
5/9/78	C	6	28	W	1526	3165		?		CMB-11	2	21	205
5/9/78	C	2	30	W	1527	3170		?		CMB-11	2	21	205
5/9/78	C	1	31	W	1528	3002		?		CMB-11	2	21	205
5/9/78	C	6	29	W	1529	3003		?		CMB-11	2	21	205
5/9/78	C	1	31	E	1530	3004		?		CMB-11	2	21	205
5/9/78	C	6	28	W	1531	3005		?		CMB-11	2	21	205
2/15/78	C	1	29	C	1532	3006		?		CMB-11	2	21	205
2/15/78	C	2	29	C	1533	3007		?		CMB-11	2	21	205
5/9/78	C	1	31	W	1534	3008		?		CMB-11	2	21	205
5/9/78	C	2	30	W	1535	3009		?		CMB-11	2	21	205
5/9/78	C	2	30	W	1536	3010		?		CMB-11	2	21	205
5/9/78	C	6	28	W	1537	3011		?		CMB-11	2	21	205
5/9/78	C	6	29	W	1538	3012		?		CMB-11	2	21	205
5/9/78	C	2	30	E	1539	3177		?		CMB-11	2	21	205
2/15/78	C	5	27	E	78 1540	2897		?		CMB-11	2	21	205
2/15/78	C	2	29	C	1541	3163		?		CMB-11	2	21	205
2/15/78	C	2	28	C	1542	3013		?		CMB-11	2	21	205
2/15/78	C	6	26	C	1543	3171		?		CMB-11	2	21	205
5-9-78	C	2	30	E	1544	3015		?		CMB-11	2	21	205
5/9/78	C	6	29	W	1545	3016		?		CMB-11	2	21	205
5/9/78	C	1	30	W	1546	3017		?		CMB-11	2	21	205
2/15/78	C	1	29	E	1547	3193		?		CMB-11	2	21	205
2/15/78	C	5	27	W	1548	3192		?		CMB-11	2	21	205
2/15/78	C	2	28	C	1549	3197		?		CMB-11	2	21	205
2/15/78	C	6	26	E	1550	3198		?		CMB-11	2	21	205
2/15/78	C	5	27	W	1551	3195		?		CMB-11	2	21	205
2/15/78	C	6	27	E	1552	3196		?		CMB-11	2	21	205
2/15/78	C	6	26	C	78 1553	3020		?		CMB-11	2	21	205
2/15/78	C	2	29	E	1554	3021		?		CMB-11	2	21	205
2/15/78	C	2	29	W	1555	3022		?		CMB-11	2	21	205
2/15/78	C	6	26	E	1556	3038		?		CMB-11	2	21	205

DATE	# CELL	# LAY	# POST	# POS	# RSWD	I.D. #	30	55	CRATE	GROUP	BLDG	T.A.	ROOM
2/15/78	C	2	29	W	1557	3041		?		CMB-11	2	21	205
2/15/78	C	5	27	W	1558	3042		?		CMB-11	2	21	205
2/15/78	C	2	28	E	1559	3148		?		CMB-11	2	21	205
2/15/78	C	2	28	W	1560	3014		?		CMB-11	2	21	205
2/15/78	C	3	29	W	1561	3039		?		CMB-11	2	21	205
2/15/78	C	2	29	C	1562	3040		?		CMB-11	2	21	205
2/15/78	C	2	29	E	1563	3001		?		CMB-11	2	21	205
2/15/78	C	6	27	E	1564	3026		?		CMB-11	2	21	205
2/15/78	C	2	29	E	1565	3027		?		CMB-11	2	21	205
2/15/78	C	2	29	C	1566	3028		?		CMB-11	2	21	205
2/15/78	C	2	29	W	1567	3029		?		CMB-11	2	21	205
2/15/78	C	3	28	W	1568	3030		?		CMB-11	2	21	205
2/15/78	C	2	28	W	1569	3031		?		CMB-11	2	21	205
2/15/78	C	3	28	W	1570	3032		?		CMB-11	2	21	205
2/15/78	C	5	27	C	1571	3033		?		CMB-11	2	21	205
2/15/78	C	4	28	E	1572	3034		?		CMB-11	2	21	205
2/15/78	C	4	28	E	1573	3035		?		CMB-11	2	21	205
2/15/78	C	6	27	E	1574	3036		?		CMB-11	2	21	205
2/15/78	C	5	27	E	1575	3037		?		CMB-11	2	21	205
2/15/78	C	6	26	E	78 2025	3208		?		CMB-1	29	3	WING-3
2/15/78	C	5	27	C	78 2011	3278		?		CMB-1	29	3	WING-7
2/15/78	C	6	27	C	78 1576	3043		?		CMB-11	2	21	205
2/15/78	C	2	29	E	1577	3044		?		CMB-11	2	21	205
2/15/78	C	6	27	E	1578	3048		?		CMB-11	2	21	205
2/15/78	C	1	28	W	1579	3049		?		CMB-11	2	21	205
2/15/78	C	2	28	E	1580	3050		?		CMB-11	2	21	205
2/15/78	C	6	27	W	1581	3051		?		CMB-11	2	21	205
2/15/78	C	6	27	W	1582	3052		?		CMB-11	2	21	205
2/15/78	C	6	26	W	1583	3053		?		CMB-11	2	21	205
2/15/78	C	5	27	E	1584	3054		?		CMB-11	2	21	205
2/15/78	C	4	28	E	1585	3057		?		CMB-11	2	21	205
					1586	3058		?		CMB-11	2	21	205
2/15/78	C	4	28	C	1587	3059		?		CMB-11	2	21	205
2/15/78	C	6	26	W	1588	3060		?		CMB-11	2	21	205
2/15/78	C	5	27	W	1589	3061		?		CMB-11	2	21	205
2/15/78	C	2	28	W	1590	3062		?		CMB-11	2	21	205
2/15/78	C	6	27	W	1591	3199		?		CMB-11	2	21	205

DATE	# CELL	# LAY	# POST	# POS	# RSWD	I.D. #	30	55	CRATE	GROUP	BLDG	T.A.	ROOM
2/15/78	C	2	29	E	1592	3056		?		CMB-11	2	21	205
2/15/78	C	2	28	C	0214	1632		"		H-7	257	21	
2/15/78	C	6	27	W	0204	1631		"		H-7	257	21	
2/15/78	C	2	29	E	0203	1630		"		H-7	257	21	
2/15/78	C	1	28	C	0243	1634		"		H-7	257	21	
2/15/78	C	1	28	E	0205	1635		"		H-7	257	21	
2/15/78	C	6	27	W	0206	1636		"		H-7	257	21	
2/15/78	C	1	28	C	0239	1637		"		H-7	257	21	
2/15/78	C	6	26	W	0207	1638		"		H-7	257	21	
2/15/78	C	1	29	W	0223	1639		"		H-7	257	21	
2/15/78	C	2	28	E	0209	1633		"		H-7	257	21	
2/15/78	C	1	29	C	0221	1640		"		H-7	257	21	
2/15/78	C	1	29	C	0222	1641		"		H-7	257	21	
2/15/78	C	3	29	W	0208	1688		"		H-7	257	21	
2/15/78	C	4	28	E	0210	1689		"		H-7	257	21	
2/15/78	C	4	28	E	0211	1692		"		H-7	257	21	
2/15/78	C	1	28	W	0212	1694		"		H-7	257	21	
2/15/78	C	6	27	C	0216	1642		"		H-7	257	21	
2/15/78	C	1	28	E	0215	1690		"		H-7	257	21	
5/9/78	C	1	31	E	0213	1693		"		H-7	257	21	
2/15/78	C	4	28	E	0217	1695		"		H-7	257	21	
2/15/78	C	4	28	C	0218	1696		"		H-7	257	21	
2/15/78	C	1	28	E	0219	1697		"		H-7	257	21	
2/15/78	C	4	28	E	0234	1649		"		H-7	257	21	
5/9/78	C	1	31	C	0235	1680		"		H-7	257	21	
2/15/78	C	4	28	E	0236	1681		"		H-7	257	21	
2/15/78	C	6	26	C	0237	1648		"		H-7	257	21	
2/15/78	C	3	29	W	0238	1647		"		H-7	257	21	
2/15/78	C	1	29	W	0240	1683		"		H-7	257	21	
2/15/78	C	4	28	E	0241	1684		"		H-7	257	21	
2/15/78	C	4	28	C	0242	1686		"		H-7	257	21	
2/15/78	C	4	28	E	0244	1645		"		H-7	257	21	
2/15/78	C	4	28	C	0245	1682		"		H-7	257	21	
5-9-78	C	1	31	C	0246	1685		"		H-7	257	21	
2/15/78	C	4	28	C	0247	1687		"		H-7	257	21	
2/15/78	C	5	27	W	0248	1644		"		H-7	257	21	
2/15/78	C	2	29	W	0249	1643		"		H-7	257	21	
2/15/78	C	4	28	W	0250	1692		"		H-7	257	21	

Date	# Cell	# LAY	# Post	# Pos.	# RSWD	ID#	30	55	CRATE	GROUP	Bldg.	TA	Room
5-9-78	C	1	30	C	0251	1691		"		H-7	257	21	
2/15/78	C	6	26	E	0252	1646		"		H-7	257	21	
5-9-78	C	1	30	E	0258	1698		"		H-7	257	21	
2/15/78	C	1	28	C	78 2054	3205		2		CMB-1	CMR	3	WING-5
2/15/78	C	1	28	E	2055	3203		2		CMB-1	CMR	3	WING-5
2/15/78	C	6	27	C	78 0437	2939		2		H-1	1	42	
2/15/78	C	6	27	C	0438	2938		2		H-1	1	42	
2/15/78	C	6	27	C	0439	2937		2		H-1	1	42	
2/15/78	C	1	29	E	0440	2936		2		H-1	1	42	
2/15/78	C	6	27	E	0441	2935		2		H-1	1	42	
2/15/78	C	6	27	E	0442	2934		2		H-1	1	42	
2/15/78	C	6	27	W	0443	2933		2		H-1	1	42	
2/15/78	C	6	27	W	0444	2932		2		H-1	1	42	
2/15/78	C	6	26	W	0445	2931		2		H-1	1	42	
2/15/78	C	6	27	E	0446	2930		2		H-1	1	42	
2/15/78	C	3	28	E	78 1621	3063		2		CMB-11	2	21	205
2/15/78	C	4	28	W	1622	3064		2		CMB-11	2	21	205
2/15/78	C	3	28	E	1623	3065		2		CMB-11	2	21	205
2/15/78	C	3	28	W	1624	3066		2		CMB-11	2	21	205
2/15/78	C	3	28	E	1625	3067		2		CMB-11	2	21	205
2/15/78	C	3	28	C	1626	3068		2		CMB-11	2	21	205
2/15/78	C	4	28	W	1627	3069		2		CMB-11	2	21	205
2/15/78	C	4	28	C	1628	3070		2		CMB-11	2	21	205
2/15/78	C	3	28	W	1629	3071		2		CMB-11	2	21	205
2/15/78	C	3	28	W	1630	3072		2		CMB-11	2	21	205
2/15/78	C	3	28	C	1631	3073		2		CMB-11	2	21	205
2/15/78	C	4	28	W	1632	3074		2		CMB-11	2	21	205
5/9/78	C	1	30	C	78 3004	2923		2		H-1	1	42	
5/9/78	C	1	30	E	3005	2924		2		H-1	1	42	
5/9/78	C	1	30	C	3006	2925		2		H-1	1	42	
5/9/78	C	1	30	W	3007	2926		2		H-1	1	42	
5/9/78	C	1	30	W	3008	2927		2		H-1	1	42	
5/9/78	C	1	30	C	3009	2928		2		H-1	1	42	
5/9/78	C	1	30	C	3010	2929		2		H-1	1	42	
5-9-78	C	1	30	C	3011	2921		2		H-1	1	42	
5-9-78	C	1	30	C	3012	2922		2		H-1	1	42	
5-9-78	C	1	30	W	3013	2920		2		H-1	1	42	

DATE	# CELL	# LAY	# POST	# POS	# RSWD	I.D. #	30	55	CRATE	GROUP	BLDG.	T.A.	ROOM
5/9/78	C	3	30	W	78 2059	3201		2		CMB-1	29	3	
5/9/78	C	2	30	C	2060	3200		2		CMB-1	29	3	
5/9/78	C	2	31	E	78 2013	3272		2		CMB-1	29	3	WING-7
5/9/78	C	3	30	C	2065	3286		2		CMB-1	29	3	WING-5
5/9/78	C	2	31	W	2066	3281		2		CMB-1	29	3	WG-5
5/9/78	C	2	30	E	2067	3280		2		CMB-1	29	3	WG-5
5/9/78	C	1	31	C	78 3096	2957		"		H-1	1	42	
5/9/78	C	1	31	C	3089	2951		"		H-1	1	42	
5/9/78	C	1	30	W	3090	2952		"		H-1	1	42	
5/9/78	C	1	30	C	3091	2950		"		H-1	1	42	
5/9/78	C	1	30	C	3092	2953		"		H-1	1	42	
5/9/78	C	1	30	W	3093	2954		"		H-1	1	42	
5/9/78	C	1	30	W	3094	2955		"		H-1	1	42	
5/9/78	C	1	30	W	3095	2956		"		H-1	1	42	
5-9-78	C	1	30	E	78 1633	4117		2		CMB-11	2	21	205
5-9-78	C	1	31	E	1634	3019		2		CMB-11	2	21	205
5-9-78	C	1	30	E	1635	3080		2		CMB-11	2	21	205
5-9-78	C	2	31	W	1636	3181		2		CMB-11	2	21	205
5-9-78	C	3	30	W	1637	3160		2		CMB-11	2	21	205
5-9-78	C	1	31	W	1638	3194		2		CMB-11	2	21	205
5-9-78	C	3	30	W	1639	3045		2		CMB-11	2	21	205
5-9-78	C	1	30	E	1640	3055		2		CMB-11	2	21	205
5-9-78	C	1	30	E	1641	3085		2		CMB-11	2	21	205
5-9-78	C	1	31	E	1642	3087		2		CMB-11	2	21	205
5-9-78	C	5	29	E	1643	3088		2		CMB-11	2	21	205
5-9-78	C	2	30	E	1644	3092		2		CMB-11	2	21	205
5-9-78	C	2	30	E	1645	4101		2		CMB-11	2	21	205
5-9-78	C	1	30	E	1646	3075		2		CMB-11	2	21	205
5-9-78	C	2	30	E	1647	3082		2		CMB-11	2	21	205
5-9-78	C	3	30	E	1648	3083		2		CMB-11	2	21	205
5-9-78	C	1	31	E	1649	3084		2		CMB-11	2	21	205
5-9-78	C	6	29	C	1650	3086		2		CMB-11	2	21	205
5-9-78	C	6	28	C	1651	3089		2		CMB-11	2	21	205
5-9-78	C	1	30	E	1652	3090		2		CMB-11	2	21	205
5/9/78	C	1	30	E	1653	3091		2		CMB-11	2	21	205
5/9/78	C	3	31	C	1654	3098		2		CMB-11	2	21	205
5/9/78	C	1	30	E	1655	3099		2		CMB-11	2	21	205
5/9/78	C	1	31	C	3096	2957		2		H-1	1	42	

DATE	CELL	LAY	POST	POS	RSWD	ID #	30	55	CRATE	GROUP	BLDG	T.A.	ROOM
5/9/78	C	3	31	C	1656	4102		?		CMB-11	2	21	205
5/9/78	C	1	30	E	1657	4111		?		CMB-11	2	21	205
5/9/78	C	3	30	C	1658	3097		?		CMB-11	2	21	205
5/9/78	C	3	31	C	1659	4107		?		CMB-11	2	21	205
5/9/78	C	30	30	E	1660	4108		?		CMB-11	2	21	205
5/9/78	C	3	31	C	1661	4109		?		CMB-11	2	21	205
5/9/78	C	3	30	E	1662	4110		?		CMB-11	2	21	205
5/9/78	C	3	30	C	1663	4121		?		CMB-11	2	21	205
5-9-78	C	5	29	E	TB 1664	3024		?		CMB-11	2	21	205
5-9-78	C	5	29	E	1665	3161		?		CMB-11	2	21	205
5-9-78	C	6	29	E	1666	4112		?		CMB-11	2	21	205
5-9-78	C	5	29	C	1667	2849		?		CMB-11	2	21	205
5-9-78	C	5	29	W	1668	4104		?		CMB-11	2	21	205
5-9-78	C	5	29	W	1669	3077		?		CMB-11	2	21	205
5-9-78	C	5	28	W	1670	4114		?		CMB-11	2	21	205
5/9/78	C	5	29	C	1671	3076		?		CMB-11	2	21	205
5/9/78	C	1	31	W	1672	4100		?		CMB-11	2	21	205
5/9/78	C	5	29	W	1673	4113		?		CMB-11	2	21	205
5/9/78	C	5	29	C	1674	4115		?		CMB-11	2	21	205
5/9/78	C	5	29	C	1675	4116		?		CMB-11	2	21	205
5/9/78	C	5	29	W	1676	4119		?		CMB-11	2	21	205
5-9-78	C	5	29	W	1677	4120		?		CMB-11	2	21	205
5-9-78	C	5	29	W	1678	3018		?		CMB-11	2	21	205
5-9-78	C	5	29	W	1679	3094		?		CMB-11	2	21	205
5-9-78	C	5	29	C	1680	3095		?		CMB-11	2	21	205
5-9-78	C	5	29	C	1681	4106		?		CMB-11	2	21	205
					TB 3150	1135			X	H-1	1	50	
5-9-78	C	6	27	E	TB 1701	3000		?		CMB-11	2	21	205
5-9-78	C	2	31	W	1702	4122		?		CMB-11	2	21	205
5-9-78	C	1	30	E	1703	4123		?		CMB-11	2	21	205
5-9-78	C	4	29	W	1704	3025		?		CMB-11	2	21	205
5-9-78	C	5	29	C	1705	4126		?		CMB-11	2	21	205
5-9-78	C	4	29	W	1706	4127		?		CMB-11	2	21	205
5-9-78	C	4	29	W	1707	4128		?		CMB-11	2	21	205
5-9-78	C	4	29	W	1708	4129		?		CMB-11	2	21	205
5-9-78	C	1	30	E	1709	4130		?		CMB-11	2	21	205
5-9-78	C	4	29	C	1710	4131		?		CMB-11	2	21	205

DATE	CELL	LAY	POST	POS	RSWD	ID #	30	55	CRATE	GROUP	BLDG.	T.A.	ROOM
5-9-78	C	5	29	E	1711	4132		?		CMB-11	2	21	205
5-9-78	C	6	28	E	1712	4133		?		CMB-11	2	21	205
5-9-78	C	6	27	E	1713	4134		?		CMB-11	2	21	205
5-9-78	C	5	29	W	1714	4135		?		CMB-11	2	21	205
5-9-78	C	6	28	E	1715	4136		?		CMB-11	2	21	205
5-9-78	C	4	29	C	1716	4137		?		CMB-11	2	21	205
5-9-78	C	2	30	E	TB 2015	3276		?		CMB-1	29	3	WING-7
5/9/78	C	2	30	E	2051	3275		?		CMB-1	29	3	WING-7
5-9-78	C	5	28	W	TB 1717	3023		?		CMB-11	2	21	205
5-9-78	C	6	27	W	1718	3078		?		CMB-11	2	21	205
5-9-78	C	5	29	C	1719	3093		?		CMB-11	2	21	205
5-9-78	C	6	27	E	1720	4103		?		CMB-11	2	21	205
5-9-78	C	4	29	W	1721	4105		?		CMB-11	2	21	205
5-9-78	C	6	27	C	1722	4138		?		CMB-11	2	21	205
5-9-78	C	5	29	W	1723	4139		?		CMB-11	2	21	205
5-9-78	C	5	28	W	1724	4142		?		CMB-11	2	21	205
5-9-78	C	5	29	E	1725	4143		?		CMB-11	2	21	205
5-9-78	C	6	28	W	1726	4144		?		CMB-11	2	21	205
5-9-78	C	5	29	W	1727	4145		?		CMB-11	2	21	205
5-9-78	C	6	28	C	1728	4146		?		CMB-11	2	21	205
5-9-78	C	5	29	W	1729	4147		?		CMB-11	2	21	205
5-9-78	C	6	27	W	1730	4148		?		CMB-11	2	21	205
5/9/78	C	6	27	W	TB 2075	3224		?		CMB-1 CMR	3		WING-5
5-9-78	C	6	28	W	2078	3222		?		CMB-1	29	3	WING-7
5-9-78	C	6	28	W	2079	3223		?		CMB-1 CMR	3		WING-5
5/9/78	C	3	30	W	TB 1731	4158		?		CMB-11	2	21	205
5/9/78	C	2	30	C	1732	4159		?		CMB-11	2	21	205
5/9/78	C	2	30	C	1733	4140		?		CMB-11	2	21	205
5/9/78	C	2	30	C	1734	3096		?		CMB-11	2	21	205
5/9/78	C	3	30	C	1735	4155		?		CMB-11	2	21	205
5/9/78	C	4	29	E	1736	4156		?		CMB-11	2	21	205
5/9/78	C	4	29	E	1737	4163		?		CMB-11	2	21	205
5/9/78	C	4	29	E	1738	4162		?		CMB-11	2	21	205
5/9/78	C	2	30	W	1739	4149		?		CMB-11	2	21	205
5/9/78	C	3	30	E	1740	4150		?		CMB-11	2	21	205
5-9-78	C	3	30	C	1741	4154		?		CMB-11	2	21	205
5-9-78	C	2	30	W	1742	4157		?		CMB-11	2	21	205

DATE	CELL	LAY	POST	POS	RSWD	ID. #	30	55	CRATE	GROUP	BLDG.	T.A.	ROOM
5-9-78	C	4	29	E	1743	4160		2		CMB-11	2	21	205
5/9/78	C	2	30	W	1744	4161		2		CMB-11	2	21	205
5/9/78	C	3	30	W	1745	4170		2		CMB-11	2	21	205
5/9/78	C	4	29	C	1746	4171		2		CMB-11	2	21	205
5/9/78	C	3	30	W	1747	4172		2		CMB-11	2	21	205
5/9/78	C	2	30	W	1748	4173		2		CMB-11	2	21	205
5/9/78	C	5	29	E	1749	4174		2		CMB-11	2	21	205
7/10/78	C	1	35-41	E	18 0604	1136			X	CMB-11	5	21	501
5/9/78	C	2	30	C	1750	4181		2		CMB-11	2	21	205
5/9/78	C	5	29	C	1751	4182		2		CMB-11	2	21	205
5/9/78	C	2	30	W	1752	4175		2		CMB-11	2	21	205
5-9-78	C	2	30	W	1753	4176		2		CMB-11	2	21	205
5/9/78	C	2	30	C	1754	4151		2		CMB-11	2	21	205
5/9/78	C	3	30	E	1755	4168		2		CMB-11	2	21	205
5/9/78	C	5	29	E	1756	4169		2		CMB-11	2	21	205
5/9/78	C	3	30	W	1757	4183		2		CMB-11	2	21	205
5/9/78	C	4	29	W	3162	3110		"		CMB-11	2	21	205
5/9/78	C	3	30	E	18 1758	4184		2		CMB-11	2	21	205
5/9/78	C	4	29	W	1759	4185		2		CMB-11	2	21	205
5/9/78	C	3	30	E	1760	4192		2		CMB-11	2	21	205
5/9/78	C	5	28	C	1761	4189		2		CMB-11	2	21	205
5/9/78	C	5	28	E	1762	4191		2		CMB-11	2	21	205
5/9/78	C	3	30	E	1763	4187		2		CMB-11	2	21	205
5/9/78	C	2	30	W	1764	4164		2		CMB-11	2	21	205
5/9/78	C	4	29	C	1765	4165		2		CMB-11	2	21	205
5/9/78	C	2	30	W	1766	4190		2		CMB-11	2	21	205
5/9/78	C	5	29	E	1784	4141		S		CMB11	2	21	205
5/9/78	C	5	28	C	1785	4186		S		CMB11	2	21	205
5/9/78	C	6	28	C	1786	4193		S		CMB11	2	21	205
5/9/79	C	5	28	C	1787	4200		S		CMB11	2	21	205
5/9/78	C	5	28	E	1788	4201		S		CMB11	2	21	205
5/9/78	C	5	29	E	1789	4202		S		CMB11	2	21	205
5/9/78	C	6	27	C	1790	4203		S		CMB11	2	21	205
5/9/78	C	5	29	C	1791	4204		S		CMB11	2	21	205
5/9/78	C	6	28	E	1792	4205		S		CMB11	2	21	205
5-9-78	C	2	30	C	18 2092	3293		2		CMB-1	29	3	WING-7
5-9-78	C	2	30	E	1793	4118		2		CMB-11	2	21	205

DATE	CELL	LAY	POST	POS	RSWD	ID #	30	55	CRATE	GROUP	BLDG.	T.A.	ROOM
5-9-78	C	6	28	C	1794	4179		2		CMB-11	2	21	205
5-9-78	C	2	31	E	1795	4180		2		CMB-11	2	21	205
5-9-78	C	6	29	E	1796	4206		2		CMB-11	2	21	205
5-9-78	C	3	30	W	1801	3047		2		CMB-11	2	21	205
5-9-78	C	6	28	C	1802	4209		2		CMB-11	2	21	205
5-9-78	C	6	29	C	1803	4210		2		CMB-11	2	21	205
5-9-78	C	6	29	E	1804	4213		2		CMB-11	2	21	205
5-9-78	C	4	29	W	1805	4217		2		CMB-11	2	21	205
5-9-78	C	6	29	C	1806	4218		2		CMB-11	2	21	205
5-9-78	C	2	31	E	1807	4166		2		CMB-11	2	21	205
5-9-78	C	6	28	E	1808	4198		2		CMB-11	2	21	205
5-9-78	C	2	30	E	1809	4167		2		CMB-11	2	21	205
5-9-78	C	4	29	W	1810	4216		2		CMB-11	2	21	205
5-9-78	C	1	30	W	1811	4211		2		CMB-11	2	21	205
5-9-78	C	6	28	E	1812	4214		2		CMB-11	2	21	205
5-9-78	C	6	29	E	1813	4215		2		CMB-11	2	21	205
6/22/78	C	3	30	W	1814	4152		2		CMB11	2	21	205
6/22/78	C	6	30	C	1815	4153		2		CMB11	2	21	205
6/22/78	C	3	31	C	1816	4188		2		CMB11	2	21	205
6/22/78	C	6	29	C	1817	4221		2		CMB11	2	21	205
6/22/78	C	6	29	E	1818	4222				CMB11	2	21	205
6/22/78	C	3	31	W	1819	4227				CMB11	2	21	205
6/22/78	C	4	30	W	1820	4229				CMB11	2	21	205
6/22/78	C	4	31	E	1821	4243				CMB11	2	21	205
6/22/78	C	3	31	C	1822	4246				CMB11	2	21	205
6/22/78	C	4	30	E	1823	4247				CMB11	2	21	205
6/22/78	C	4	30	W	1824	4248				CMB11	2	21	205
6/22/78	C	6	29	E	1825	4249				CMB11	2	21	205
6/22/78	C	4	30	E	1826	4250				CMB11	2	21	205
6/22/78	C	4	31	W	1827	4251				CMB11	2	21	205
6/22/78	C	6	31	E	1828	4252				CMB11	2	21	205
6/22/78	C	6	30	E	1829	4253				CMB11	2	21	205
6/22/78	C	5	31	E	1830	4254				CMB11	2	21	205
6/22/78	C	4	31	W	1831	4255				CMB11	2	21	205
6/22/78	C	6	29	W	1832	4256				CMB11	2	21	205
6/22/78	C	6	30	C	1833	4219				CMB11	2	21	205
6/22/78	C	6	30	C	1834	4220				CMB11	2	21	205

Date	Cell	Lay	Post	Pos.	RSWD	I.D.	30	55	Crate	Group	Bldg	TA	Room
6/22/78	C	6	31	C	1835	4225		"		CMB-11	2	21	205
6/22/78	C	6	31	C	1836	4226		"		CMB 11	2	21	205
6/22/78	C	4	31	W	1837	4228		"		CMB 11	2	21	205
6/22/78	C	4	30	W	1838	4244		"		CMB11	2	21	205
6/22/78	C	3	31	C	1839	4245		"		CMB 11	2	21	205
6/22/78	C	5	30	C	1840	4207		"		CMB 11	2	21	205
6/22/78	C	5	31	C	1841	4241		"		CMB 11	2	21	205
6/22/78	C	3	31	E	1842	3079		"		CMB 11	2	21	205
6/22/78	C	5	30	C	1843	4242		"		CMB 11	2	21	205
6/22/78	C	5	28	W	78 1844	4264		?		CMB-11	2	21	205
6/22/78	C	6	29	C	1845	4265		?		CMB-11	2	21	205
6/22/78	C	6	31	E	1846	4266		?		CMB-11	2	21	205
6/22/78	C	5	30	C	1847	4267		?		CMB-11	2	21	205
6/22/78	C	5	30	W	1848	4268		?		CMB-11	2	21	205
6/22/78	C	5	30	E	1849	4269		?		CMB-11	2	21	205
6/22/78	C	6	30	C	1850	4270		?		CMB-11	2	21	205
6/22/78	C	6	30	E	1851	4271		?		CMB-11	2	21	205
6/22/78	C	5	30	W	1852	4272		?		CMB-11	2	21	205
6/22/78	C	5	30	E	1853	4273		?		CMB-11	2	21	205
6/22/78	C	6	30	W	1854	4274		?		CMB-11	2	21	205
6/22/78	C	6	30	C	1855	4275		?		CMB-11	2	21	205
6/22/78	C	6	31	W	1856	4276		?		CMB-11	2	21	205
6/22/78	C	6	29	C	1857	4277		?		CMB-11	2	21	205
6/22/78	C	5	30	E	1858	4278		?		CMB-11	2	21	205
6/22/78	C	6	30	C	1859	4279		?		CMB-11	2	21	205
6/22/78	C	6	29	C	1860	4280		?		CMB-11	2	21	205
6/22/78	C	4	30	E	1861	4281		?		CMB-11	2	21	205
9/1/78	D	1	33	C	1596 ✓	4230	Special Fire PB1	550 Gal.	3'x6' drum	CMB 11	5	21	501
9/1/78	D	1	34	E	1597 ✓	4231		550 GAL	3'x6' drum	CMB 11	5	21	501
9/1/78	D	1	33	E	1598	4232		550 GAL	4'x6' drum	CMB 11	5	21	501
9/1/78	D	1	34	C	1775 ✓	4233		550 GAL	4'x6' drum	CMB 11	5	21	501
9/1/78	D	1	33	E	1776 ✓	4235	PB6	550 GAL	4'x6' drum	CMB 11	5	21	501
9/1/78	D	1	34	W	1799	4234	PB1	550 GAL	3'x6' drum	CMB 11	5	21	501
7/10/78	C	1	33-34	E	78 1593	1144			#6	CMB 11	150	21	501
7/10/78	C	2	33	C	1594	1147			#7	CMB 11	5	21	501
7/10/78	C	1	33	C	1769	1138			#12	CMB 11		21	
7/10/78	C	2	34-35	W	1009	1142			#2	CMB 11	4	21	401E

Date	Cell	Lay	Post	Pos	RSWD	I.D.	30	55	Crate	Group	Bldg	TA	Room
7/10/78	C	2	33-34	W	1768	1141				CMB 11	5	21	
7/10/78	C	2	36-37	W	1767	1145				CMB 11		21	
7/10/78	C	2	33-34	E	1800	1146				CMB 11	5	21	501
7/10/78	C	1	33	E	1595	1143				CMB 11	5	21	501
7/10/78	C	2	33	W	1010	1148				CMB 11	5	21	501
7/10/78	C	1	36-37	W	1777	1137				CMB 11	5	21	
6/22/78	C	6	29	E	78 1875	4257		?		CMB-11	2	21	205
6/22/78	C	6	31	C	1876	4258		?		CMB-11	2	21	205
6/22/78	C	29	6	C	1877	4259		?		CMB-11	2	21	205
6/22/78	C	6	31	W	1878	4260		?		CMB-11	2	21	205
6/22/78	C	6	30	C	1879	4261		?		CMB-11	2	21	205
6/22/78	C	5	31	C	1880	4262		?		CMB-11	2	21	205
6/22/78	C	6	30	W	1881	4263		?		CMB-11	2	21	205
6/22/78	C	5	30	W	1874	4287		?		CMB-11	2	21	205
6/22/78	C	5	30	C	1882	4223		?		CMB-11	2	21	205
6/22/78	C	5	30	C	1883	4212		?		CMB-11	2	21	205
6/22/78	C	3	31	W	1884	4292		?		CMB-11	2	21	205
6/22/78	C	6	30	E	1885	4293		?		CMB-11	2	21	205
6/22/78	C	6	30	W	1862	4177		?		CMB-11	2	21	205
6/22/78	C	3	30	W	1863	4178		?		CMB-11	2	21	205
6/22/78	C	4	31	W	1864	4289		?		CMB-11	2	21	205
6/22/78	C	4	30	C	1865	4291		?		CMB-11	2	21	205
6/22/78	C	6	30	W	1866	4239		?		CMB-11	2	21	205
6/22/78	C	3	31	W	1867	4288		?		CMB-11	2	21	205
6/22/78	C	4	30	W	1868	4290		?		CMB-11	2	21	205
6/22/78	C	3	31	W	1869	4199		?		CMB-11	2	21	205
6/22/78	C	4	30	E	1870	4286		?		CMB-11	2	21	205
6/22/78	C	4	31	E	1871	4208		?		CMB-11	2	21	205
6/22/78	C	5	27	W	1872	4237		?		CMB-11	2	21	205
6/22/78	C	4	31	E	1873	4238		?		CMB-11	2	21	205
6/22/78	C	6	29	C	1886	4294		S		CMB 11	2	21	205
6/22/78	C	5	30	W	1887	4298		S		CMB 11	2	21	205
6/22/78	C	6	29	W	1888	4303		S		CMB 11	2	21	205
6/22/78	C	3	30	E	1889	4304		S		CMB 11	2	21	205
6/22/78	C	6	29	E	1890	4302		S		CMB 11	2	21	205
6/22/78	C	5	31	C	1891	4125		S		CMB 11	2	21	205
6/22/78	C	6	31	W	1892	4300		S		CMB 11	2	21	205
6/22/78	C	6	29	W	1893	4299		S		CMB 11	2	21	205

Date	Cell	Way	Post	Pos.	RSWD.	I.D.	30	55	Crate	Group	Bldg	TA	Room
6/22/78	C	5	30	E	1894	4301		S		CMB11	2	21	205
6/22/78	C	5	30	C	1895	4305		S		CMB11	2	21	205
6/22/78	C	4	30	C	78 2023	3274		?		CMB-1	29	3	WING-7
6/22/78	C	4	30	C	2027	2393		?		CMB-1	29	3	WING-7
6/22/78	C	4	29	C	2093	3298		?		CMB-1	29	3	WING-5
6/22/78	C	4	31	C	1896	4297		S		CMB11	2	21	205
6/22/78	C	4	29	C	1897	4306		S		CMB11	2	21	205
6/22/78	C	6	31	W	1898	4284		S		CMB11	2	21	205
6/22/78	C	6	30	W	1899	4285		S		CMB11	2	21	205
6/22/78	C	4	31	C	1900	4308		S		CMB11	2	21	205
6/22/78	C	4	29	E	1901	4236		S		CMB11	2	21	205
6/22/78	C	5	28	W	1902	4283		S		CMB11	2	21	205
6/22/78	C	5	30	E	1903	4311		S		CMB11	2	21	205
6/22/78	C	4	29	E	1904	4310		S		CMB11	2	21	205
6/22/78	C	6	31	W	78 2097	3218		?		CMB-5	29	3	WING-2
6/22/78	C	5	30	E	78 1918	4307		?		CMB-11	2	21	205
6/22/78	C	5	30	W	1919	4326		?		CMB-11	2	21	205
6/22/78	C	4	30	W	1920	4320		?		CMB-11	2	21	205
6/22/78	C	4	29	W	1921	4317		?		CMB-11	2	21	205
6/22/78	C	4	30	W	1922	4318		?		CMB-11	2	21	205
6/22/78	C	4	29	C	1923	4319		?		CMB-11	2	21	205
6/22/78	C	5	30	W	1924	4321		?		CMB-11	2	21	205
6/22/78	C	4	30	E	1925	4322		?		CMB-11	2	21	205
6/22/78	C	4	29	E	1926	4323		?		CMB-11	2	21	205
6/22/78	C	5	30	W	1927	4327		?		CMB-11	2	21	205
6/22/78	C	3	30	E	1928	4330		?		CMB-11	2	21	205
6/22/78	C	6	29	C	1929	4331		?		CMB-11	2	21	205
6/22/78	C	4	30	E	1933	4316		S		CMB11	2	21	205
6/22/78	C	4	30	C	1934	4325		S		CMB11	2	21	205
6/22/78	C	4	29	W	1936	4332		S		CMB11	2	21	205
6/22/78	C	4	31	E	1935	4329		S		CMB11	2	21	205
6/22/78	C	5	30	E	1930	4309		S		CMB11	2	21	205
6/22/78	C	5	30	E	1931	4333		S		CMB11	2	21	205
6/22/78	C	4	29	C	1932	4334		S		CMB11	2	21	205
6/22/78	C	6	31	C	1937	4314		S		CMB11	2	21	205
6/22/78	C	6	30	C	1938	4240		S		CMB11	2	21	205
6/22/79	6	6	30	W	1939	4336		S		CMB11	2	21	205

Date	Cell	Way	Post	Pos	RSWD	I.D.	30	55	Crate	Group	Bldg	TA	Room
6/22/78	C	6	29	E	1940	4337		S		CMB11	2	21	205
6/22/78	C	5	31	W	1941	4338		S		CMB11	2	21	205
6/22/78	C	5	31	W	1942	4339		S		CMB11	2	21	205
6/22/78	C	5	30	W	1943	4342		S		CMB11	2	21	205
6/22/78	C	6	30	E	1944	4343		S		CMB11	2	21	205
6/22/78	C	4	31	C	1945	4344		S		CMB11	2	21	205
6/22/78	C	4	30	C	1946	4345		S		CMB11	2	21	205
6/22/78	C	6	30	C	1947	4346		S		CMB11	2	21	205
6/22/78	C	5	30	C	1948	4347		S		CMB11	2	21	205
6/22/78	C	6	29	E	1949	4348		?		CMB-11	2	21	205
6/22/78	C	6	29	E	1950	4349		?		CMB-11	2	21	205
6/22/78	C	4	30	C	1951	4350		?		CMB-11	2	21	205
6/22/78	C	5	30	W	2103	3294		?		CMB-1	29	3	WING-5
6/22/78	C	5	31	W	2104	3295		?		CMB-1	29	3	WING-5
6/22/78	C	5	30	W	2106	3219		?		CMB-1	29	3	WING-3
6/22/78	C	3	29	E	2107	3217		?		CMB-1	29	3	WING-3
6/22/78	C	5	30	E	78 1952	4351		?		CMB-11	2	21	205
6/22/78	C	5	30	W	1953	4353		?		CMB-11	2	21	205
6/22/78	C	5	27	W	1954	4355		?		CMB-11	2	21	205
6/22/78	C	4	29	W	1955	4324		?		CMB-11	2	21	205
6/22/78	C	6	29	E	1956	4341		?		CMB-11	2	21	205
6/22/78	C	6	30	W	1957	4315		?		CMB-11	2	21	205
6/22/78	C	4	30	C	1958	4356		?		CMB-11	2	21	205
6/22/78	C	4	30	W	1959	4124		?		CMB-11	2	21	205
7/10/78	C	2	33	E	2745	1149			X	H-1	5	21	500
6/22/78	C	3	31	E	78 1989	4358		?		CMB-11	2	21	205
6/22/78	C	5	30	E	1990	4363		?		CMB-11	2	21	205
6/22/78	C	3	30	W	1991	4357		?		CMB-11	2	21	205
6/22/78	C	3	31	E	1992	4359		?		CMB-11	2	21	205
6/22/78	C	5	30	C	1993	4360		?		CMB-11	2	21	205
6/22/78	C	5	30	C	1994	4364		?		CMB-11	2	21	205
6/22/78	C	3	31	E	1995	4361		?		CMB-11	2	21	205
6/22/78	C	4	30	W	1996	4335		?		CMB-11	2	21	205
6/22/78	C	4	29	W	1997	4362		?		CMB-11	2	21	205
6/22/78	C	5	31	C	1998	4373		?		CMB-11	2	21	205
6/22/78	C	5	30	E	1999	4354		?		CMB-11	2	21	205
6/22/78	C	6	31	W	2000	4365		?		CMB-11	2	21	205
6/22/78	C	5	30	C	1457	4368		?		CMB-11	2	21	205

DATE	CELL	LAY	POST	POS	RSWD	I.D #	30	55	CRATE	GROUP	BLDG	T.A.	ROOM
6/22/78	C	5	30	E	1458	4375		?		CMB-11	2	21	205
6/22/78	C	5	31	E	1459	4282		?		CMB-11	2	21	205
6/22/78	C	6	31	W	1460	4285		?		CMB-11	2	21	205
6/22/78	C	5	31	E	1461	4369		?		CMB-11	2	21	205
6/22/78	C	6	30	W	1462	4374		?		CMB-11	2	21	205
6/22/78	C	5	31	E	1463	4371		?		CMB-11	2	21	205
6/22/78	C	6	30	E	1464	4372		?		CMB-11	2	21	205
9/6/78	D	4	33	E	78 2775	4382		?		CMB-11	2	21	205
9/6/78	D	3	33	E	2776	4383		?		CMB-11	2	21	205
9/6/78	C	3	33	E	2777	4224		?		CMB-11	2	21	205
9/6/78	D	3	34	E	2778	4366		?		CMB-11	2	21	205
9/6/78	D	3	34	E	2779	4381		?		CMB-11	2	21	205
9/6/78	D	3	33	C	2780	4313		?		CMB-11	2	21	205
9/6/78	D	2	34	C	2781	4376		?		CMB-11	2	21	205
9/6/78	D	4	33	E	2782	4384		?		CMB-11	2	21	205
9/6/78	D	4	33	C	2783	4385		?		CMB-11	2	21	205
9/6/78	D	2	34	W	2784	4386		?		CMB-11	2	21	205
9/6/78	D	4	34	C	2785	4387		?		CMB-11	2	21	205
9/6/78	D	3	33	W	2786	4388		?		CMB-11	2	21	205
9/6/78	D	4	34	W	2787	4389		?		CMB-11	2	21	205
9/6/78	D	3	34	W	2788	4390		S		CMB 11	2	21	205
9/6/78	D	3	34	W	2789	4391		S		CMB 11	2	21	205
9/6/78	D	2	34	C	2790	4392		S		CMB 11	2	21	205
9/6/78	D	3	33	C	2791	4395		S		CMB 11	2	21	205
9/6/78	D	3	34	W	2792	4396		S		CMB 11	2	21	205
9/6/78	D	4	34	E	2793	4397		S		CMB 11	2	21	205
9/6/78	D	3	34	W	2794	4398		S		CMB 11	2	21	205
9/6/78	D	3	34	C	2795	4399		S		CMB 11	2	21	205
9/6/78	D	4	33	W	2796	4406		S		CMB 11	2	21	205
9/6/78	D	2	34	C	2797	4393		S		CMB 11	2	21	205
9/6/78	D	2	33	E	2798	4400		S		CMB 11	2	21	205
9/6/78	D	2	34	E	2799	4401		S		CMB 11	2	21	205
9/6/78	D	4	33	C	2800	4402		S		CMB 11	2	21	205
9/6/78	D	4	34	C	3522	4404		S		CMB 11	2	21	205
9/6/78	D	4	33	W	3523	4405		S		CMB 11	2	21	205
9/6/78	D	4	34	E	3524	4340		S		CMB 11	2	21	205
9/6/78	D	2	35	C	3525	4394		S		CMB 11	2	21	205
9/6/78	D	3	34	C	3521	4403		S		CMB 11	2	21	205

DATE	CELL	LAY	POST	POS	RSWD	ID #	30	55	CRATE	GROUP	BLDG	T.A.	ROOM
9/6/78	D	4	33	E	78 2109	3214		?		CMB-1	29	3	WG-3
9/6/78	D	3	35	W	3526	4378		S		CMB 11	2	21	205
9/6/78	D	4	34	E	3527	4312		?		CMB 11	2	21	205
9/6/78	D	4	34	E	3528	4407		S		CMB 11	2	21	205
9/6/78	D	3	34	C	3529	4408		S		CMB 11	2	21	205
9/6/78	D	3	35	C	3530	4409		S		CMB 11	2	21	205
9/6/78	D	4	33	C	3531	4410		S		CMB 11	2	21	205
9/6/78	D	3	34	C	3532	4411		S		CMB 11	2	21	205
9/6/78	D	3	34	E	4255	2439		S		CMB 11	2	21	205
06/22/78	C	5	27-28	E	3476	1139			X	H-1	5	50	500
07/10/78	C	1	33	W	0406	1140			X	CMB-11	5	21	504
9/6/78	C	4	34	C	78 2102	3290		?		CMB-1	29	3	WG-5
9/6/78	D	3	35	C	2105	3292		?		CMB-1	29	3	WG-5
9/6/78	D	4	34	W	2020	3271		?		CMB-1	29	3	WG-7
9/6/78	D	3	34	E	2021	2337		?		CMB-1	29	3	WG-7
9/6/78	D	4	34	W	78 3533	4379		?		CMB-11	2	21	205
9/6/78	D	1	35	E	3534	4380		?		CMB-11	2	21	205
9/6/78	D	3	34	C	3535	4415		?		CMB-11	2	21	205
9/6/78	D	1	35	W	3536	4416		?		CMB-11	2	21	205
9/6/78	D	4	34	E	3537	4417		?		CMB-11	2	21	205
9/6/78	D	3	33	W	3538	4418		?		CMB-11	2	21	205
9/6/78	D	3	33	C	3539	4420		?		CMB-11	2	21	205
9/6/78	D	2	35	E	3540	4414		?		CMB-11	2	21	205
9/6/78	D	1	34	E	3541	4421		?		CMB-11	2	21	205
9/6/78	D	1	35	C	3542	4422		?		CMB-11	2	21	205
9/6/78	D	1	34	C	3543	4423		?		CMB-11	2	21	205
9/6/78	D	4	34	W	3544	4424		?		CMB-11	2	21	205
9/6/78	D	3	35	E	3545	4425		?		CMB-11	2	21	205
9/6/78	D	4	34	C	3546	4426		?		CMB-11	2	21	205
9/6/78	D	4	33	W	3547	4427		?		CMB-11	2	21	205
9/6/78	D	4	33	C	3548	4428		?		CMB-11	2	21	205
9/6/78	D	1	35	C	3549	4429		?		CMB-11	2	21	205
9/6/78	D	2	35	E	3550	4430		?		CMB-11	2	21	205
9/6/78	D	1	35	E	3551	4431		?		CMB-11	2	21	205
9/6/78	D	3	33	E	3552	4432		?		CMB-11	2	21	205
9/6/78	D	2	34	E	3553	4433		?		CMB-11	2	21	205
9/6/78	D	2	34	E	3554	4434		?		CMB-11	2	21	205
9/6/78	D	4	34	C	3555	4435		?		CMB-11	2	21	205

DATE	CELL	LAY	POST	POS	RSWD	I.D.#	30	55	CRATE	GROUP	BLDG	T.A.	ROOM
9/6/78	D	1	34	W	3556	4436		?		CMB-11	2	21	205
9/6/78	D	1	35	W	3557	4437		?		CMB-11	2	21	205
3/16/79	D	3	32-33	E	78 3500	3403			X	H-1	5	21	401
3/16/79	D	3	32-33	W	3690	3401			X	CMB-11	500	21	
3/16/79	D	3	32-33	C	3692	3402			X	CMB-11	5	21	
9/6/78	D	2	34	C	78 3558	4439		?		CMB-11	2	21	205
9/6/78	D	2	34	W	3559	4441		?		CMB-11	2	21	205
9/6/78	D	3	33	E	3560	4443		?		CMB-11	2	21	205
9/6/78	D	2	34	W	3561	4444		?		CMB-11	2	21	205
9/6/78	D	1	34	E	3562	4445		?		CMB-11	2	21	205
9/6/78	D	2	35	W	3563	4438		?		CMB-11	2	21	205
9/6/78	D	1	34	C	3564	4440		?		CMB-11	2	21	205
9/6/78	D	1	34	W	3565	4442		?		CMB-11	2	21	205
9/6/78	D	3	33	W	3566	4446		?		CMB-11	2	21	205
9/6/78	D	2	35	W	3567	4447		?		CMB-11	2	21	205
9/6/78	D	2	35	C	3568	4296		?		CMB-11	2	21	205
9/6/78	D	3	33	E	3569	4367		?		CMB-11	2	21	205
9/6/78	D	1	34	E	3570	4377		?		CMB-11	2	21	205
9/6/78	D	1	35	W	3571	4370		?		CMB-11	2	21	205
9/6/78	D	1	34	E	3572	4352		?		CMB-11	2	21	205
9/6/78	D	3	35	W	78 2174	3263		?		CMB-1	29	3	WG-3
9/6/78	D	3	35	E	78 2173	3296		?		CMB-1	29	3	WG-5
9/6/78	D	4	33	W	78 2330	3299		?		CMB-1	29	3	WG-5
12/20/78	D	2	36	E	2033	3228		?		CMB-1	29	3	WG-7
12/20/78	D	3	36	C	2181	3291		?		CMB-1	29	3	WG-5
12/20/78	D	3	36	W	2186	3232		?		CMB-5	29	3	WG-2
12/20/78	D	3	36	E	2188	3287		?		CMB-5	29	3	WG-2
12/20/78	D	3	36	C	2189	3267		?		CMB-1	29	3	WG-3
12/20/78	D	3	36	W	2034	3225		?		CMB-1	29	3	WG-7
12/20/78	D	4	35	C	2193	3297		?		CMB-1	29	3	WG-5
12/20/78	D	4	35	W	2196	3235		?		CMB-1	29	3	WG-5
12/20/78	D	4	35	C	3580	4449		?		CMB-11	4	55	432
12/20/78	D	4	35	C	3586	4454		?		CMB-11	4	55	432
12/20/78	D	2	36	C	3583	4451		?		CMB-11	4	55	432
12/20/78	D	2	36	W	3581	4448		?		CMB-11	4	55	432
12/20/78	D	2	36	W	3593	4412		?		CMB-11	4	55	432
12/20/78	D	2	36	C	3582	4450		?		CMB-11	4	55	432

DATE	CELL	LAY	POST	POS	RSWD	I.D.#	30	55	CRATE	GROUP	BLDG	T.A.	ROOM
12/20/78	D	1	36	E	3587	4455		?		CMB-11	4	55	432
12/20/78	D	2	36	W	3585	4453		?		CMB-11	4	55	432
12/20/78	D	4	35	W	3584	4452		?		CMB-11	4	65	432
12/20/78	D	4	35	C	4235	4470		?		CMB-11	4	55	432
12/20/78	D	4	35	E	4236	4471		?		CMB-11	4	55	432
12/20/78	D	1	35	E	4249	4469		?		CMB-11	4	55	432
12/20/78	D	4	35	W	4250	4465		?		CMB-11	4	55	432
12/20/78	D	3	35	E	4251	4472		?		CMB-11	4	55	432
12/20/78	D	4	35	W	4252	4473		?		CMB-11	4	55	432
12/20/78	D	3	35	E	3597	4466		?		CMB-11	4	55	432
12/20/78	D	2	36	E	3598	4467		?		CMB-11	4	55	432
12/20/78	D	4	35	E	3599	4468		?		CMB-11	4	55	432
3/16/79	D	2	35-36	E	78 0423	3404			X	H-1	2	21	
3/16/79	D	3	33-34	W	0424	3407			X	H-1	2	21	
3/16/79	D	4	32-33	C	0426	3405			X	H-1	2	21	
3/16/79	D	3	33-34	E	0428	3406			X	H-1	2	21	
12/20/78	D	1	36	E	78 4237	4475		?		CMB-11	4	55	432
12/20/78	D	1	36	E	4238	4476		?		CMB-11	4	55	432
12/20/78	D	1	36	C	4239	4462		?		CMB-11	4	55	432
12/20/78	D	1	36	W	4256	4474		?		CMB-11	4	55	432
12/20/78	D	1	36	W	3589	4457		?		CMB-11	4	55	432
12/20/78	D	1	36	C	3592	4196		?		CMB-11	4	55	432
12/20/78	D	1	36	C	3594	4413		?		CMB-11	4	55	432
12/20/78	D	4	35	E	3595	4461		?		CMB-11	4	55	432
12/20/78	D	2	36	C	3596	4463		?		CMB-11	4	55	432
12/20/78	D	1	36	C	78 2037	3204		?		CMB-1	29	3	WG-7
12/20/78	D	1	36	W	2202	3238		?		CMB-1	29	3	WG-5
12/20/78	D	4	35	E	2203	3234		?		CMB-1	29	3	WG-5
12/20/78	D	1	35	W	4242	3046		3		CMB 11	PF4 55	55	432
12/20/78	D	1	35	E	4243	4194		"		CMB 11	PF4	55	432
12/21/78	D	1	35	C	3588	4456		"		CMB 11	PF4	55	432
12/20/78	D	1	35	W	3590	4458		"		CMB 11	PF4	55	432
12/20/78	D	2	36	E	3591	4459		"		CMB 11	PF4	55	432
12/20/78	D	1	35	E	4234	4460		"		CMB 11	PF4	55	432
12/20/78	D	1	35	C	4364	4464		"		CMB 11	PF4	55	432
12/20/78	D	1	35	C	4241	4478		"		CMB 11	PF4	55	432
12/20/78	D	1	35	W	4365	4489		"		CMB 11	PF4	55	432

DATE	CELL	LAY	POST	POS	RSWD	I.D.#	30	55	CRATE	GROUP	BLDG	T.A.	ROOM
3/16/79	D	4	32-33	E	78 0456	3409			X	H-1	5	21	
					3748	3411			X	H-1	5	21	
					3749	3413			X	H-1	4	21	
					3769	3414			X	H-1	5	21	
3/16/79	D	4	32-33	W	3787	3416			X	H-1	5	21	
3/16/79	D	3	35-36	W	3788	3415			X	H-1	5	21	
3/16/79	D	1	38-39	W	3789	3408			X	H-1	5	21	
					4206	3410			X	H-1	4	21	
					4207	3412			X	H-1	4	21	
12/20/78	C	2	36	C	78 4367	4900		✓		CMB-11	PF4	55	432
12/20/78	C	2	36	W	4368	4901		✓		CMB-11	PF-4	55	432
12/20/78	C	1	36	W	4370	4902		✓		CMB-11	PF-4	55	432
12/20/78	C	2	36	E	4371	4903		✓		CMB-11	PF-4	55	432
12/20/78	C	1	35	E	4372	4904		✓		CMB-11	PF-4	55	432
12/20/78	C	1	36	E	4373	4905		✓		CMB-11	PF-4	55	432
12/20/78	C	2	35	W	4374	4906		✓		CMB-11	PF-4	55	432
12/20/78	C	2	35	W	4375	4907		✓		CMB-11	PF-4	55	432
12/20/78	C	1	35	C	4376	4908		✓		CMB-11	PF-4	55	432
12/20/78	C	2	35	C	4240	4477		✓		CMB-11	PF-4	55	432
12/20/78	D	2	35	E	4377	4496		✓		CMB-11	PF-4	55	432
12/20/78	D	2	35	E	4378	4429		✓		CMB-11	PF-4	55	432
12/20/78	C	2	35	C	4380	4486		✓		CMB-11	PF-4	55	432
12/20/78	C	2	35	E	4382	4492		✓		CMB-11	PF-4	55	432
12/20/78	C	3	35	W	4383	4487		✓		CMB-11	PF-4	55	432
12/20/78	C	2	35	C	4384	4485		✓		CMB-11	PF-4	55	432
12/20/78	C	2	35	E	4387	4497		✓		CMB-11	PF-4	55	432
12/20/78	C	3	35	W	4388	4498		✓		CMB-11	PF-4	55	432
12/20/78	C	2	35	W	2044	3220		✓		CMB-1	29	3	WG-7
12/20/78	C	2	35	C	2045	3221		✓		CMB-1	29	3	WG-7
12/20/78	C	3	35	C	4389	4482		✓		CMB-11	PF-4	55	432
12/20/78	C	3	35	E	4390	4495		✓		CMB-11	PF-4	55	432
12/20/78	C	2	35	W	4391	4499		✓		CMB-11	PF-4	55	432
12/20/78	C	3	35	E	4392	4912		✓		CMB-11	PF-4	55	432
12/20/78	C	3	35	C	4393	4913		✓		CMB-11	PF-4	55	432
12/20/78	C	3	35	W	4394	4914		✓		CMB-11	PF-4	55	432
12/20/78	C	3	35	C	4395	4915		✓		CMB-11	PF-4	55	432
12/20/78	C	3	35	C	4396	4916		✓		CMB-11	PF-4	55	432
12/20/78	C	3	35	W	4397	4917		✓		CMB-11	PF-4	55	432

DATE	Cell	LAY	POST	POS	RSWD	I.D.#	30	55	CRATE	GROUP	BLDG	T.A.	ROOM
3/27/79	D	5	35	E	79 0001	4933		✓		CMB11	PF4	55	432
3/27/79	D	5	36	E	0002	4923		✓		CMB11	PF4	55	432
3/27/79	D	5	34	E	0003	4926		✓		CMB11	PF4	55	432
3/27/79	D	5	34	C	0004	4484		✓		CMB11	PF4	55	432
3/27/79	D	5	36	C	0005	4483		✓		CMB11	PF4	55	432
3/27/79	D	5	35	E	0006	4480		✓		CMB11	PF4	55	432
3/27/79	D	5	34	W	0007	4494		✓		CMB11	PF4	55	432
3/27/79	D	5	34	W	0008	4918		✓		CMB11	PF4	55	432
3/27/79	D	5	35	E	0009	4490		✓		CMB11	PF4	55	432
3/27/79	D	6	33	E	79 1101	3239		✓		CMB-1	29	3	WG-5
3/27/79	D	4	36	E	1102	3237		✓		CMB-1	29	3	WG-5
3/27/79	D	5	34	C	2552	3230		✓		CMB-1	29	3	WG-5
3/27/79	D	5	33	W	2553	3236		✓		CMB-1	29	3	WG-5
3/27/79	D	4	36	E	2554	3231		✓		CMB-1	29	3	WG-5
3/27/79	D	4	36	C	2555	3254		✓		CMB-1	29	3	WG-3
3/27/79	D	4	36	C	2556	3227		✓		CMB-1	29	3	WG-7
3/27/79	D	5	34	W	0014	4909		✓		CMB-11	PF4	55	432
3/27/79	D	5	33	W	0013	4989		✓		CMB-11	PF4	55	432
3/27/79	D	6	33	C	0010	4935		✓		CMB-11	PF-4	55	432
3/27/79	D	6	33	C	0011	4940		✓		CMB-11	PF-4	55	432
3/27/79	D	5	35	C	0012	4941		✓		CMB-11	PF-4	55	432
3/27/79	D	6	33	W	0015	4911		✓		CMB-11	PF-4	55	432
3/27/79	D	4	36	E	0016	4991		✓		CMB-11	PF-4	55	432
3/27/79	D	6	33	E	0017	4988		✓		CMB-11	PF-4	55	432
3/27/79	D	6	33	E	0018	4949		✓		CMB-11	PF-4	55	432
3/27/79	D	5	34	W	0019	4950		✓		CMB-11	PF-4	55	432
3/27/79	D	5	34	C	0020	4951		✓		CMB-11	PF-4	55	432
3/27/79	D	5	34	E	0021	4952		✓		CMB-11	PF-4	55	432
3/27/79	D	5	34	E	0022	4953		✓		CMB-11	PF-4	55	432
3/27/79	D	5	34	E	0023	4954		✓		CMB-11	PF-4	55	432
3/27/79	D	5	34	C	0024	4955		✓		CMB-11	PF-4	55	432
3/27/79	D	5	34	E	0025	4956		✓		CMB-11	PF-4	55	432
3/27/79	D	5	34	C	0026	4957		✓		CMB-11	PF-4	55	432
3/27/79	D	5	34	W	0027	4958		✓		CMB-11	PF-4	55	432
3/27/79	D	5	35	W	0028	4947		✓		CMB-11	PF-4	55	432
3/27/79	D	5	36	W	0029	4946		✓		CMB-11	PF-4	55	432
3/27/79	D	5	34	C	0030	4936		✓		CMB-11	PF-4	55	432
3/27/79	D	5	34	E	0031	4932		✓		CMB-11	PF-4	55	432

DATE	CELL	LAY	POST	POS	RSWD	ID #	30	55	CRATE	GROUP	BLDG	T.A.	ROOM
3/27/79	D	5	35	W	0032	4925		2		CMB-11	PF-4	55	432
3/27/79	D	5	35	W	0033	4922		2		CMB-11	PF-4	55	432
3/27/79	D	5	36	W	0034	4919		2		CMB-11	PF-4	55	432
3/27/79	D	5	35	W	0035	4493		2		CMB-11	PF-4	55	432
3/27/79	D	5	35	C	0036	4910		2		CMB-11	PF-4	55	432
3/27/79	D	5	36	E	2576	3233		2		CMB-1	29	3	WG-5
3/27/79	D	5	35	C	0038	4920		5		CMB-11	PF4	55	432
3/27/79	D	5	36	C	0039	4944		5		CMB-11	PF4	55	432
3/27/79	D	5	34	E	0040	4938		5		CMB-11	PF4	55	432
3/27/79	D	5	36	W	0041	4942		5		CMB-11	PF-4	55	432
3/27/79	D	5	35	C	0042	4962		5		CMB-11	PF-4	55	432
3/27/79	D	3	36	E	0043	4943		5		CMB-11	PF-4	55	432
3/27/79	D	5	36	C	0044	4481		5		CMB-11	PF4	55	432
3/27/79	D	5	35	C	0045	4930		5		CMB-11	PF4	55	432
3/27/79	D	5	36	W	0046	4963		5		CMB-11	PF4	55	432
3/27/79	D	4	36	C	0048	4945		2		CMB-11	PF-4	55	432
3/27/79	D	5	33	C	0049	4924		2		CMB-11	PF-4	55	432
3/27/79	D	4	36	W	0050	4934		2		CMB-11	PF-4	55	432
3/27/79	D	5	34	W	0051	4948		2		CMB-11	PF-4	55	432
3/27/79	D	5	33	E	0052	4966		2		CMB-11	PF-4	55	432
3/27/79	D	5	33	C	0053	4967		2		CMB-11	PF-4	55	432
3/27/79	D	4	36	W	0054	4968		2		CMB-11	PF-4	55	432
3/27/78	D	4	36	C	0055	4959		2		CMB-11	PF-4	55	432
3/27/79	D	5	33	E	0056	4960		2		CMB-11	PF-4	55	432
3/27/79	D	3	36	W	0058	4937		5		CMB-11	PF-4	55	432
3/27/79	D	4	36	C	0061	4961		5		CMB-11	PF-4	55	432
3/27/79	D	3	36	E	0062	4975		5		CMB-11	PF-4	55	432
3/27/79	D	3	36	W	0063	4978		5		CMB-11	PF-4	55	432
3/27/79	D	4	36	W	0065	4965		5		CMB-11	PF-4	55	432
3/27/79	D	4	36	W	0066	4931		5		CMB-11	PF-4	55	432
3/27/79	D	3	36	C	0067	4977		5		CMB-11	PF-4	55	432
3/27/79	D	3	36	C	0068	4979		5		CMB-11	PF-4		432
3/27/79	D	3	36	C	0100	4972		5		CMB-11	PF-4		432
3/27/79	D	1	37	W	2559	3226		2		CMB-1	29	3	WG-7
3/27/79	D	5	36	E	2582	3265		2		CMB-1	29	3	WG-3
3/27/79	D	2	37	W	2583	3264		2		CMB-1	29	3	WG-3
3/27/79	C	1	37	E	0072	4994		5		CMB-11	PF-4	55	432
3/27/79	D	2	37	E	0059	4973		5		CMB-11	PF4	55	432

DATE	CELL	LAY	POST	POS	RSWD	ID#	30	55	CRATE	GROUP	Bldg	T.A.	ROOM
3/27/79	D	2	37	W	0414	4971		5		CMB-11	PF-4	55	432
3/27/79	D	2	37	C	0064	4976		5		CMB-11	PF-4	55	432
3/27/79	D	1	37	C	0060	4970		5		CMB-11	PF-4	55	432
3/27/79	D	6	33	E	0071	4993		5		CMB-11	PF-4	55	432
3/27/79	D	2	37	W	0069	4984		5		CMB-11	PF-4	55	432
3/27/79	D	1	37	W	0057	4974		5		CMB-11	PF-4	55	432
3/27/79	D	1	37	C	0070	4992		5		CMB-11	PF-4	55	432
3/27/79	C	2	37	E	0513	1623		5		~~H-7~~	1	50	116B
3/27/79	C	2	38	W	0512	1624		5		H-7	1	50	116B
3/27/79	C	4	36	C	0511	1625		5		H-7	1	50	116B
3/27/79	C	2	38	C	0510	1626		5		H-7	1	50	116B
3/27/79	C	4	36	C	0509	1627		5		H-7	1	50	116B
3/27/79	C	2	37	C	0508	1628		5		H-7	1	50	116B
3/27/79	C	4	37	W	0507	1629		5		H-7	1	50	116B
3/27/79	C	2	38	W	0506	4882		5		H-7	1	50	116B
3/27/79	C	4	37	C	0514	4890		5		H-7	1	50	116B
3/27/79	C	2	38	C	0515	4874		5		H-7	1	50	116B
3/27/79	C	1	38	E	0516	4824		5		H-7	1	50	116B
3/27/79	C	2	37	E	0517	4811		5		H-7	1	50	116B
3/27/79	C	4	37	W	0518	4846		5		H-7	1	50	116B
3/27/79	C	2	38	E	0519	4878		5		H-7	1	50	116B
3/27/79	C	4	36	W	0520	4835		5		H-7	1	50	116B
3/27/79	C	2	38	E	0521	4810		5		H-7	1	50	116B
3/27/79	C	4	36	W	0522	4821		5		H-7	1	50	116B
3/27/79	D	6	36	E	2584	3213		2		CMB-1	29	3	WG-5
3/27/79	D	1	37	W	2585	3266		2		CMB-1	29	3	WG-5
3/27/79	D	2	37	C	0075	4502		5		CMB-11	PF-4	55	432
3/27/79	D	3	37	E	0078	4501		5		CMB-11	PF-4	55	432
3/27/79	D	1	37	C	0079	4511		5		CMB-11	PF-4	55	432
3/27/79	C	3	36	C	0081	4512		5		CMB-11	PF-4	55	432
3/27/79	C	3	37	W	0085	4981		5		CMB-11	PF-4	55	432
3/27/79	C	3	36	C	0086	4988		5		CMB-11	PF-4	55	432
3/27/79	D	2	37	E	0087	4506		5		CMB-11	PF-4	55	432
3/27/78	D	1	37	E	0088	4505		5		CMB-11	PF-4	55	432
3/27/79	C	3	37	W	0089	4989		5		CMB-11	PF-4	55	432
3/27/79	C	1	37	W	0523	4873		5		H-7	1	50	116
3/27/79	C	2	37	C	0524	4851		5		H-7	1	50	116
3/27/79	D	2	37	W	0525	4887		5		H-7	1	50	116

Date	Cell	Lay	Post	Pos	RSWO	ID#	30	55	Crate	Group	Bldg	T.A.	Room
3/27/79	C	1	38	W	0526	4803		S		H7	1	50	116
3/27/79	C	2	37	E	0527	4854		S		H7	1	50	116
3/27/79	C	2	37	E	0528	4849		S		H7	1	50	116
3/27/79	C	1	38	W	0529	4858		S		H7	1	50	116
3/27/79	C	1	37	W	0530	4800		S		H7	1	50	116
3/27/79	C	2	37	C	0531	4228		S		H7	1	50	116
3/27/79	C	3	37	C	0073	4998		2		CMB-11	PF-4	55	432
3/27/79	C	3	37	C	0074	4504		2		CMB-11	PF-4	55	432
3/27/79	C	3	37	E	0076	4510		2		CMB-11	PF-4	55	432
3/27/79	C	3	37	E	0077	4509		2		CMB-11	PF-4	55	432
3/27/79	C	3	37	E	0080	4500		2		CMB-11	PF-4	55	432
3/27/79	C	4	36	C	0082	4999		2		CMB-11	PF-4	55	432
3/27/79	C	4	36	E	0083	4996		2		CMB-11	PF-4	55	432
3/27/79	C	3	37	W	0084	4997		2		CMB-11	PF-4	55	432
3/27/79	C	3	37	W	0090	4503		2		CMB-11	PF-4	55	432
3/27/79	C	1	38	C	0532	4802		S		H-7	1	50	116
3/27/79	C	1	37	C	0533	4826		S		H-7	1	50	116
3/27/79	C	1	38	C	0534	4812		S		H-7	1	50	116
3/27/79	C	2	38	C	0535	4833		S		H-7	1	50	116
3/27/79	C	1	37	E	0536	4834		S		H-7	1	50	116
3/27/79	C	1	38	E	0537	4837		S		H-7	1	50	116
3/27/79	C	2	38	W	0538	4844		S		H-7	1	50	116
3/27/79	C	1	37	E	0539	4875		S		H-7	1	50	116
3/27/79	C	1	37	C	0540	4877		S		H-7	1	50	116
3/27/79	D	6	36	W	79 0091	4508		2		CMB-11	PF-4	55	432
3/27/79	D	6	36	C	0092	4507		2		CMB-11	PF-4	55	432
3/27/79	D	6	36	E	0093	4515		2		CMB-11	PF-4	55	432
3/27/79	D	1	37	E	0094	4518		2		CMB-11	PF-4	55	432
3/27/79	D	1	37	C	0095	4519		2		CMB-11	PF-4	55	432
3/27/79	D	6	36	W	0096	4520		2		CMB-11	PF-4	55	432
3/27/79	D	6	36	C	0097	4516		2		CMB-11	PF-4	55	432
3/27/79	D	1	37	E	0098	4995		2		CMB-11	PF-4	55	432
3/27/79	D	1	37	W	0099	4969		2		CMB-11	PF-4	55	432
3/27/79	D	6	36	C	3022	4517		S		CMB-11	PF-4	55	432
3/27/79	D	6	36	C	3023	4527		S		CMB-11	PF-4	55	432
3/27/79	D	6	35	W	3024	4536		S		CMB-11	PF-4	55	432
3/27/79	D	6	36	W	3025	4521		S		CMB-11	PF-4	55	432
3/27/79	D	6	34	E	3026	4526		S		CMB-11	PF-4	55	432

Date	Cell	Lay	Post	Pos	RSWO	ID#	30	55	Crate	Group	Bldg	T.A.	Room
3/27/79	D	6	35	C	3027	4514		S		CMB-11	PF-4	55	432
3/27/79	D	6	36	E	3028	4531		S		CMB-11	PF-4	55	432
3/27/79	C	2	38	W	3029	4987		S		CMB-11	PF-4	55	432
3/27/79	D	6	35	E	3030	4532		S		CMB-11	PF-4	55	432
3/27/79	D	6	35	C	3032	4554		2		CMB-11	PF-4	55	432
3/27/79	D	6	34	C	3033	4553		2		CMB-11	PF-4	55	432
3/27/79	D	6	35	W	3034	4552		2		CMB-11	PF-4	55	432
3/27/79	D	6	35	E	3035	4551		2		CMB-11	PF-4	55	432
3/27/79	D	6	34	E	3037	4550		2		CMB-11	PF-4	55	432
3/27/79	D	6	35	E	3039	4543		2		CMB-11	PF-4	55	432
3/27/79	D	6	36	E	3041	4549		1		CMB-11	PF-4	55	432
3/27/79	D	6	34	W	3047	4548		2		CMB-11	PF-4	55	432
3/27/79	D	6	34	C	3048	4541		2		CMB-11	PF-4	55	432
3/27/79	D	6	33	C	3031	4544		2		CMB-11	PF-4	55	432
3/27/79	D	6	34	W	3036	4547		2		CMB-11	PF-4	55	432
3/27/79	D	6	35	C	3038	4546		2		CMB-11	PF-4	55	432
3/27/79	D	6	35	W	3040	4545		2		CMB-11	PF-4	55	432
3/27/79	D	6	35	C	3046	4542		2		CMB-11	PF-4	55	432
3/27/79	D	6	35	W	3049	4525		2		CMB-11	PF-4	55	432
3/27/79	D	6	35	E	3051	4537		2		CMB-11	PF-4	55	432
3/27/79	D	6	33	W	3052	4534		2		CMB-11	PF-4	55	432
3/27/79	D	6	36	W	3053	4538		2		CMB-11	PF-4	55	432
3/27/79	D	6	33	W	2560	3244		2		CMB-1	29	3	WG-7
3/27/79	D	6	33	C	2586	3268		2		CMB-1	29	3	WG-5
3/27/79	D	6	33	W	2587	3262		2		CMB-1	29	3	WG-5
3/27/79	D	5	36	E	3922	4051		2		H-4	1	43	126
5/22/79	D	5	37	E	3050	4528		2		CMB-11	PF-4	55	432
5/22/79	D	5	38	E	3054	4524		2		CMB-11	PF-4	55	432
5/22/79	D	6	36	W	3055	4539		2		CMB-11	PF-4	55	432
5/22/79	D	5	38	E	3059	4990		2		CMB-11	PF-4	55	432
5/22/79	D	1	39	W	3060	4535		2		CMB-11	PF-4	55	432
5/22/79	D	5	37	E	3062	4540		2		CMB-11	PF-4	55	432
5/22/79	D	6	36	C	3063	4523		2		CMB-11	PF-4	55	432
5/22/79	D	5	37	C	3064	4529		2		CMB-11	PF-4	55	432
5/22/79	D	5	38	C	3065	4563		2		CMB-11	PF-4	55	432
5/22/79	C	5	37	C	3066	4569		S		CMB-11	PF-4	55	432
5/22/79	C	6	36	C	3067	4574		2		CMB-11	PF-4	55	432
5/22/79	C	5	37	W	3068	4571				CMB-11	PF-4	55	432

Date	Cell	Lay	Post	Pos	PSWD	ID#	30	55	Crate	Group	Bldg	TH	Room
5/22/79	C	6	36	W	3069	4570		S		CMB-11	PF-4	55	432
5/22/79	C	5	37	E	3070	4572		?		CMB-11	PF4	55	432
5/22/79	C	5	38	W	3071	4573		?		CMB-11	PF4	55	432
5/22/79	C	5	38	C	3072	4574		?		CMB-11	PF4	55	432
5/22/79	C	5	38	W	3073	4578		?		CMB-11	PF4	55	432
5/22/79	C	5	37	W	3074	4577		?		CMB-11	PF4	55	432
5/22/79	C	5	37	C	3061	4567		?		CMB-11	PF-4	55	432
5/22/79	C	3	38	E	3174	4593		?		CMB-11	PF-4	55	432
5/22/79	C	4	37	W	3175	4594		?		CMB-11	PF-4	55	432
5/22/79	C	1	38	E	3075	4575		?		CMB-11	PF-4	55	432
5/22/79	C	4	37	W	3080	4581		?		CMB-11	PF-4	55	432
5/22/79	C	4	37	W	3081	4582		?		CMB-11	PF-4	55	432
5/22/79	C	5	36	E	3087	4533		?		CMB-11	PF-4	55	432
5/22/79	C	4	37	C	3078	4579		?		CMB-11	PF-4	55	432
5/22/79	C	1	39	W	3093	4513		?		CMB-11	PF-4	55	432
5/22/79	C	2	38	W	3076	4583		SS		CMB-11	PF-4	55	432
5/22/79	C	4	37	E	3077	4984		SS		CMB-11	PF-4	55	432
5/22/79	C	6	37	C	3082	4588		SS		CMB-11	PF-4	55	432
5/22/79	C	1	38	C	3086	4530		SS		CMB-11	PF-4	55	432
5/22/79	C	5	37	E	3088	4592		SS		CMB-11	PF-4	55	432
5/22/79	C	1	38	E	3089	4589		SS		CMB-11	PF-4	55	432
5/22/79	C	1	38	E	3090	4591		SS		CMB-11	PF-4	55	432
5/22/79	C	1	38	E	3091	4590		SS		CMB-11	PF-4	55	432
5/22/79	C	1	38	C	3092	4587		SS		CMB-11	PF-4	55	432
5/22/79	C	1	38	C	2562	3242		?		CMB-1	29	3	WG-7
5/22/79	C	6	37	W	2605	3211		?		CMB-1	29	3	WG-3
5/22/79	C	2	38	E	2606	3210		?		CMB-1	29	3	WG-3
5/22/79	C	6	37	W	2607	3269		?		CMB-1	29	3	WG-5
5/22/79	C	5	37	C	2608	3212		?		CMB-1	29	3	WG-5
5/22/79	C	5	36	E	2609	3260		?		CMB-1	29	3	WG-5
5/22/79	C	4	37	W	3084	4964		S		CMB-11	PF-4	55	432
5/22/79	C	4	37	C	3104	4605		S		CMB-11	PF-4	55	432
5/22/79	C	4	37	C	3103	4603		S		CMB-11	PF-4	55	432
5/22/79	C	4	37	W	3102	4601		S		CMB-11	PF-4	55	432
5/22/79	C	4	38	W	3079	4580		S		CMB-11	4	55	432
5/22/79	C	2	38	W	3085	4584		S		CMB-11	PF4	55	432
5/22/79	C	2	39	E	3097	4556		S		CMB-11	PF4	55	432

Date	Cell	Lay	Post	Pos	PSWD	ID#	30	55	Crate	Group	Bldg	TH	Room
5/22/79	C	6	36	E	3101	4602		S		CMB-11	PF-4	55	432
5/22/79	C	5	36	W	3094	4991		S		CMB-11	PF-4	55	432
5/22/79	C	5	37	W	3096	4566		S		CMB-11	PF-4	55	432
5/22/79	C	4	37	C	3099	4600		S		CMB-11	PF-4	55	432
5/22/79	C	5	36	W	3083	4885		S		CMB-11	PF-4	55	432
5/22/79	C	3	38	E	3100	4604		S		CMB-11	PF-4	55	432
5/22/79	C	3	38	C	3107	4606		S		CMB-11	PF-4	55	432
5/22/79	C	4	37	E	3095	4980		S		CMB-11	PF4	55	432
5/22/79	C	3	38	C	3105	4568		S		CMB-11	PF-4	55	432
5/22/79	C	1	39	C	3106	4598		?		CMB11	PF4	55	432
5/22/79	C	4	38	C	3108	4610		?		CMB11	PF4	55	432
5/22/79	C	1	39	C	3109	4611		?		CMB11	PF4	55	432
5/22/79	C	2	38	C	3110	4555		?		CMB11	PF4	55	432
5/22/79	C	2	38	E	3112	4613		?		CMB11	PF4	55	432
5/22/79	C	1	39	E	3113	4562		?		CMB11	PF4	55	432
5/22/79	C	2	39	C	3114	4564		?		CMB11	PF4	55	432
5/22/79	C	2	38	C	3115	4596		?		CMB11	PF4	55	432
5/22/79	C	2	37	C	3116	4614		?		CMB11	PF4	55	432
5/22/79	C	2	39	W	3117	4615		?		CMB11	PF4	55	432
5/22/79	C	4	38	W	3119	4586		?		CMB11	PF4	55	432
5/22/79	C	4	37	W	3120	4983		?		CMB11	PF4	55	432
5/22/79	C	2	39	E	3121	4628		?		CMB11	PF4	55	432
5/22/79	C	1	39	W	3122	4627		?		CMB11	PF4	55	432
5/22/79	C	6	37	W	3124	4620		?		CMB11	PF4	55	432
5/21/79	C	3	36	E	2028	3427			X	H-1	150	21	603
5/21/79	C	4	34-35	W	2038	3429			X	H-1	5	21	5N
5/21/79	C	3	37	E	2064	3428			X	H-1	150	21	
5/21/79	C	4	36-37	W	2065	3423			X	H-1	150	21	
5/22/79	C	3	36	W	2090	3424			X	CMB-11	2	21	201
5/22/79	C	2	36	W	2091	3426			X	H-1	5	21	500
5/22/79	C	4	36	W	2092	3425			X	H-1	5	21	500
5/22/79	C	5	36	C	3118	4607		"		CMB11	PF4	55	432
5/22/79	C	5	36	C	3128	4638		"		CMB11	PF4	55	432
5/22/79	C	3	38	C	3127	4639		"		CMB11	PF4	55	432
5/22/79	C	3	38	W	3129	4637		"		CMB11	PF4	55	432
5/22/79	C	3	38	C	3131	4622		"		CMB11	PF4	55	432
5/22/79	C	3	38	E	3132	4636		"		CMB11	PF4	55	432
5/22/79	C	5	37	W	3133	4635		"		CMB11	PF4	55	432

Date	Cell	Way	Post	Pos	RSWD	ID #	30	55	Crate	Group	Bldg	TA	Room
5/22/79	C	4	37	E	3134	4625		"		CMB-11	PF4	55	432
5/22/79	C	3	38	E	3135	4623		"		CMB-11	PF-4	55	432
5/22/79	C	3	38	W	3142	4558		"		CMB-11	PF-4	55	432
5/22/79	C	1	39	W	3143	4691		"		CMB-11	PF-4	55	432
5/22/79	C	4	37	E	3137	4616		"		CMB-11	PF-4	55	432
5/22/79	C	6	36	W	3138	4649		"		CMB-11	PF-4	55	432
5/22/79	C	2	39	W	3145	4595		"		CMB-11	PF-4	55	432
5/22/79	C	4	37	C	3139	4647		"		CMB-11	PF-4	55	432
5/22/79	C	3	38	W	3141	4646		"		CMB-11	PF-4	55	432
5/22/79	C	6	36	C	3140	4648		"		CMB-11	PF-4	55	432
5/22/79	C	3	38	W	3144	4634		"		CMB-11	PF-4	55	432
5/22/79	C	3	38	W	0541	4888		"		H-7	1	50	116B
5/22/79	C	1	39	C	0552	4819		"		H-7	1	50	116B
5/22/79	C	3	38	E	0553	4817		"		H-7	1	50	116B
5/22/79	C	1	39	E	0554	4881		"		H-7	1	50	116B
5/22/79	C	1	39	E	0555	4825		"		H-7	1	50	116B
5/22/79	C	1	39	W	0556	4827		"		H-7	1	50	116B
5/22/79	C	1	39	E	0558	4899		"		H-7	1	50	116B
5/22/79	C	3	38	C	0559	4897		"		H-7	1	50	116B
5/22/79	C	4	38	E	0560	4841		"		H-7	1	50	116B
5/22/79	C	6	36	C	2564	3249		?		CMB-1	29	3	WG-7
5/22/79	C	6	37	W	2565	3245		?		CMB-1	29	3	WG-7
5/22/79	C	4	37	C	0561	4831		"		H-7	1	50	116B
5/22/79	C	3	39	C	0562	4853		"		H-7	1	50	116B
5/22/79	C	4	38	E	0563	4808		"		H-7	1	50	116B
5/22/79	C	4	38	C	0564	4809		"		H-7	1	50	116B
5/22/79	C	4	37	C	0565	4804		"		H-7	1	50	116B
5/22/79	C	3	39	C	0566	4859		"		H-7	1	50	116B
5/22/79	C	4	37	E	0567	4879		"		H-7	1	50	116B
5/22/79	C	4	37	W	0568	4839		"		H-7	1	50	116-B
5/22/79	C	3	39	E	0569	4892		"		H-7	1	50	116-B
5/22/79	C	3	38	C	0570	4866		?		H-7	1	50	116B
5/22/79	C	3	39	W	0571	4843		?		H-7	1	50	116B
5/22/79	C	1	38	W	0572	4886		?		H-7	1	50	116B
5/22/79	C	1	38	W	0573	4822		?		H-7	1	50	116B
5/22/79	C	3	37	W	0574	4862		?		H-7	1	50	116B
5/22/79	C	3	38	W	0575	4895		?		H-7	1	50	116B
~~[illegible]~~													

DATE	Cell	Way	Post	Pos	RSWD	ID #	30	55	Crate	Group	Bldg	TA	Room
5/22/79	C	4	37	E	0576	4889		?		H-7	1	50	116B
5/22/79	C	3	38	E	0577	4829		?		H-7	1	50	116B
5/22/79	C	3	39	E	0578	4830		?		H-7	1	50	116B
5/22/79	C	6	36	C	3111	4612		?		CMB-11	PF-4	55	432
5/22/79	C	6	37	E	3123	4609		?		CMB-11	PF-4	55	432
5/22/79	C	6	36	E	3130	4641		?		CMB-11	PF-4	55	432
5/22/79	C	6	36	E	3136	4626		?		CMB-11	PF-4	55	432
5/22/79	C	6	37	E	3146	4650		?		CMB-11	PF-4	55	432
5/22/79	C	6	36	E	3147	4642		?		CMB-11	PF-4	55	432
5/22/79	C	6	36	E	3148	4643		?		CMB-11	PF-4	55	432
5/22/79	C	6	37	C	3149	4644		?		CMB-11	PF-4	55	432
5/22/79	C	6	37	E	3150	4651		?		CMB-11	PF-4	55	432
5/22/79	C	6	37	C	2618	3216		"		CMB-1	CMB	3	WG-5
5/22/79	C	6	37	E	2619	3215		"		CMB-1	CMB	3	WG-5
5/22/79	C	6	37	C	2624	4778		"		CMB-1	SM-29 CMB	3	WG-3
5/21/79	C	3	34	E	1971	3430			X	H-1	150	21	
5/21/79	C	1	33	E	1972	3431			X	H-1	286	21	3
5/21/79	C	4	33-34	W	1973	3433			X	H-1	2	21	201
5/21/79	C	2	37	E	1974	3432			X	H-1	2	21	201
5/21/79	C	3	35	W	1978	3434			X	H-1	4	21	401
5/21/79	C	2	36	E	2000	3435			X	H-1	5	21	500
7/24/79	D	2	40	C	0579	4861		?		H-7	1	50	116B
7/24/79	D	1	42	C	0580	4855		?		H-7	1	50	116B
7/24/79	D	2	40	C	0581	4815		?		H-7	1	50	116B
7/24/79	D	1	41	W	0582	4818		?		H-7	1	50	116B
7/24/79	D	3	40	E	0583	4823		?		H-7	1	50	116B
7/24/79	D	1	42	W	0584	4896		?		H-7	1	50	116B
7/24/79	D	1	42	W	0585	4842		?		H-7	1	50	116B
7/24/79	D	2	40	E	0586	4845		?		H-7	1	50	116B
7/24/79	D	2	40	E	0587	4847		?		H-7	1	50	116B
7/24/79	D	1	41	C	3126	4560		?		CMB-11	PF4	55	432
7/24/79	D	1	41	E	3151	4632		?		CMB-11	PF4	55	432
7/24/79	D	1	41	E	3155	4654		?		CMB-11	PF4	55	432
7/24/79	D	1	40	C	3158	4657		?		CMB-11	PF-4	55	432
7/24/79	D	6	39	W	3160	4665		?		CMB-11	PF4	55	432
7/24/79	D	1	41	W	3162	4662		?		CMB-11	PF4	55	432
7/24/79	D	6	39	C	3163	4661		?		CMB-11	PF-4	55	432
7/24/79	D	1	40	C	3166	4669		?		CMB-11	PF4	55	432

Date	Cell	Lay	Post	Pos	RSWD	IDH	30	55	crate	Group	Bldg	TA	Room
7/24/79	D	1	41	W	3167	4663		?		CMB-11	PF-4	55	432
7/24/79	D	3	40	E	3098	4655		?		CMB-11	PF-4	55	432
7/24/79	D	1	41	C	3152	4597		?		CMB-11	PF-4	55	432
7/24/79	D	6	39	W	3156	4633		?		CMB-11	PF-4	55	432
7/24/79	D	5	40	W	3157	4617		?		CMB-11	PF-4	55	432
7/24/79	D	5	40	W	3161	4664		?		CMB-11	PF-4	55	432
7/24/79	D	5	40	C	3164	4668		?		CMB-11	PF-4	55	432
7/24/79	D	1	40	W	3165	4666		?		CMB-11	PF-4	55	432
7/24/79	D	5	40	E	3168	4667		?		CMB-11	PF-4	55	432
7/24/79	D	1	41	E	3169	4671		?		CMB-11	PF-4	55	432
7/24/79	D	1	41	C	0590	4883		"		H-7	1	50	116B
7/24/79	D	1	41	W	0591	4872		"		H-7	1	50	116B
7/24/79	D	1	41	C	0592	4804		"		H-7	1	50	116B
7/24/79	D	2	40	W	0593	4832		"		H-7	1	50	116B
7/24/79	D	3	40	C	0594	4856		"		H-7	1	50	116B
7/24/79	D	3	40	W	0595	4830		"		H-7	1	50	116B
7/24/79	D	3	40	W	0596	4840		"		H-7	1	50	116B
7/24/79	D	2	40	W	0597	4894		"		H-7	1	50	116B
7/24/79	D	1	41	E	0598	4864		"		H-7	1	50	116B
7/24/79	D	1	40	W	3171	4677		?		CMB-11	PF-4	55	432
7/24/79	D	4	40	E	3177	4656		?		CMB-11	PF-4	55	432
7/24/79	D	4	40	E	3179	4679		?		CMB-11	PF-4	55	432
7/24/79	D	5	40	E	3180	4680		?		CMB-11	PF-4	55	432
7/24/79	D	4	40	E	3182	4681		?		CMB-11	PF-4	55	432
7/24/79	D	6	40	W	3183	4683		?		CMB-11	PF-4	55	432
7/24/79	D	5	40	E	3184	4682		?		CMB-11	PF-4	55	432
7/24/79	D	6	40	W	3185	4684		?		CMB-11	PF-4	55	432
7/24/79	D	5	40	E	3187	4688		?		CMB-11	PF-4	55	432
7/24/79	D	3	40	E	3191	4685		"		CMB-11	PF-4	55	432
7/24/79	D	4	40	W	3192	4673		"		CMB-11	PF-4	55	432
7/24/79	D	4	40	E	3186	4689		"		CMB-11	PF-4	55	432
7/24/79	D	4	40	E	3189	4686		"		CMB-11	PF-4	55	432
7/24/79	D	5	39	E	3176	4678		"		CMB-11	PF-4	55	432
7/24/79	D	4	40	W	3170	4675		"		CMB-11	PF-4	55	432
7/24/79	D	4	40	W	3173	4670		"		CMB-11	PF-4	55	432
7/24/79	D	5	38	E	3188	4674		"		CMB-11	PF-4	55	432
7/24/79	D	4	40	C	3154	4653		"		CMB-11	PF-4	55	432
7/24/79	D	2	40	W	3159	4645		"		CMB-11	PF-4	55	432

Date	Cell	Lay	Post	Pos	RSWD	IDH	30	55	crate	Group	Bldg	TA	Room
7/24/79	D	3	40	E	3196	4672		"		CMB-11	PF-4	55	432
7/24/79	D	3	40	W	3190	4629		"		CMB-11	PF-4	55	432
7/24/79	D	4	40	E	3197	4692		"		CMB-11	PF-4	55	432
7/24/79	D	2	40	W	3193	4699		"		CMB-11	PF-4	55	432
7/24/79	D	3	40	C	3195	4698		"		CMB-11	PF-4	55	432
7/24/79	D	5	39	E	3198	4619		"		CMB-11	PF-4	55	432
7/24/79	D	3	40	W	3153	4652		"		CMB-11	PF-4	55	432
7/24/79	D	3	40	E	3125	4561		"		CMB-11	PF-4	55	432
7/24/79	D	1	40	C	2640	3246		?		CMB-1	29	3	WG-7
7/24/79	D	2	40	W	2643	3247		?		CMB-1	29	3	WG-7
7/24/79	D	1	40	W	2646	4714		?		CMB-1	29	3	WG-3
7/24/79	D	1	40	C	2647	4753		?		CMB-1	29	3	WG-3
7/24/79	D	5	39	E	2569	3240		?		CMB-1	29	3	WG-7
7/24/79	D	5	38	C	2570	3243		?		CMB-1	29	3	WG-7
7/24/79	D	3	40	W	2642	3241		"		CMB-1	29	3	WG-7
7/24/79	D	1	40	W	2641	3248		"		CMB-1	29	3	WG-7
7/24/79	D	3	40	W	2572	4770		"		CMB-1	29	3	WG-7
7/24/79	D	6	40	C	3205	6121		"		CMB-11	PF-4	55	432
7/24/79	D	4	40	C	3206	6146		"		CMB-11	PF-4	55	432
7/24/79	D	4	40	W	3207	6145		"		CMB-11	PF-4	55	432
7/24/79	D	6	40	E	3208	6149		"		CMB-11	PF-4	55	432
7/24/79	D	5	40	C	3209	6147		"		CMB-11	PF-4	55	432
7/24/79	D	5	40	C	3200	6143		"		CMB-11	PF-4	55	432
7/24/79	D	6	39	C	3211	6148		"		CMB-11	PF-4	55	432
7/24/79	D	6	40	C	3213	6120		"		CMB-11	PF-4	55	432
7/24/79	D	4	40	C	3214	6122		"		CMB-11	PF-4	55	432
7/19/79	C	2	39	E	2212	3444			X	H-1	4	21	406
7/24/79	D	1	40-41	W	2211	3452			X	CMB-11	5	21	
7/19/79	D	2	42-43	E	2213	3448			X	CMB-11	5	21	
7/19/79	D	1	42-43	E	2214	3449			X	CMB-11	5	21	
7/19/79	D	2	41-42	E	2215	3450			X	CMB-11	5	21	
		Pad	√ Pkook		~~1968~~	~~3446~~			~~X~~	~~H-1~~	~~2~~	~~21~~	
					~~2016~~	~~3447~~			~~X~~	~~H-1~~	~~2~~	~~21~~	
7/24/79	D	1	40-41	E	1975	3445			X	H-1	2	21	
7/19/79	D	3	41	E	1976	3451			X	H-1	2	21	
7/24/79	D	1	41	W	2644	4763		"		CMB-1	CMB	3	WG-5
7/24/79	D	3	40	[illegible]	2645	4709		"		CMB-1	CMB	3	WG-5
								"					

Date	Cell	Way	Post	Pos	RSWD	ID#	30	55	Crate	Group	Bldg	TA	Room
7/24/79	D	2	41	W	0600	4807		"		H-7	1	50	116B
7/24/79	D	3	40	C	0606	4889		"		H-7	1	50	116B
7/24/79	D	1	41	E	0605	4828		"		H-7	1	50	116B
7/24/79	D	3	40	C	0607	4871		"		H-7	1	50	116B
7/24/79	D	5	38	W	0601	4836		"		H-7	1	50	116B
7/24/79	D	5	38	C	0602	4860		"		H-7	1	50	116B
7/24/79	D	2	41	C	0603	4868		"		H-7	1	50	116B
7/24/79	D	2	41	E	0599	4816		"		H-7	1	50	116B
7/24/79	D	3	40	E	0604	4852		"		H-7	1	50	116B
7/24/79	D	6	38	E	79 3172	4624		?		CMB-11	PF-4	55	432
7/24/79	D	4	40	C	3178	4522		?		CMB-11	PF-4	55	432
7/24/79	D	6	38	E	3199	4694		?		CMB-11	PF-4	55	432
7/24/79	D	6	39	E	3201	4659		?		CMB-11	PF-4	55	432
7/24/79	D	6	39	E	3202	4630		?		CMB-11	PF-4	55	432
7/24/79	D	1	40	C	3203	4690		?		CMB-11	PF-4	55	432
7/24/79	D	1	40	E	3212	6142		?		CMB-11	PF-4	55	432
7/24/79	D	1	40	E	3215	6140		?		CMB-11	PF-4	55	432
7/24/79	D	6	38	E	3217	6144		?		CMB-11	PF-4	55	432
7/24/79	D	6	38	E	79 3200	4658		?		CMB-11	PF-4	55	432
7/24/79	D	4	39	C	3218	6124		?		CMB-11	PF-4	55	432
7/24/79	D	4	40	W	3221	6108		?		CMB-11	PF-4	55	432
7/24/79	D	5	38	E	3222	6109		?		CMB-11	PF-4	55	432
7/24/79	D	4	40	W	3223	6100		?		CMB-11	PF-4	55	432
7/24/79	D	4	39	E	3226	6127		?		CMB-11	PF-4	55	432
7/24/79	D	6	38	E	3227	6101		?		CMB-11	PF-4	55	432
7/24/79	D	3	40	W	3228	6107		?		CMB-11	PF-4	55	432
7/24/79	D	4	39	E	3229	6102		?		CMB-11	PF-4	55	432
7/24/79	D	1	40	C	3220	4696		"		CMB-11	PF-4	55	432
7/24/79	D	3	40	E	3238	6111		"		CMB-11	PF-4	55	432
7/24/79	D	1	40	W	3239	6112		"		CMB-11	PF-4	55	432
7/24/79	D	5	39	C	3240	6114		"		CMB-11	PF-4	55	432
7/24/79	D	6	39	C	3241	6115		"		CMB-11	PF-4	55	432
7/24/79	D	3	40	E	3242	6106		"		CMB-11	PF-4	55	432
7/24/79	D	1	40	W	3243	6141		"		CMB-11	PF-4	55	432
7/24/79	D	3	40	C	3194	4631		"		CMB-11	PF-4	55	432
7/24/79	D	6	38	E	3225	4685		"		CMB-11	PF-4	55	432
7/24/79	D	3	40	C	3219	4697		?		CMB-11	PF-4	55	432

Date	Cell	Lay	Post	Pos	RSWD	ID#	30	55	Crate	Group	Bldg	T.A.	Room
7/24/79	D	6	39	E	3224	6128		?		CMB-11	PF-4	55	432
7/24/79	D	3	39	W	3231	4608		?		CMB-11	PF-4	55	432
7/24/79	D	3	39	C	3232	6103		?		CMB-11	PF-4	55	432
7/24/79	D	6	39	E	3233	6104		?		CMB-11	PF-4	55	432
7/24/79	D	5	40	W	3234	6105		?		CMB-11	PF-4	55	432
7/24/79	D	6	40	E	3235	6117		?		CMB-11	PF-4	55	432
7/24/79	D	5	40	C	3236	6119		?		CMB-11	PF-4	55	432
7/24/79	D	5	40	W	3237	6110		?		CMB-11	PF-4	55	432
7/24/79	D	1	40	E	79 0608	4876		?		H-7	1	50	116
7/24/79	D	2	41	C	0609	4898		?		H-7	1	50	116
7/24/79	D	3	40	C	0610	4890		?		H-7	1	50	116
7/24/79	D	1	40	E	0611	4870		?		H-7	1	50	116
7/24/79	D	2	41	W	0612	4865		?		H-7	1	50	116
7/24/79	D	5	38	W	0613	4863		?		H-7	1	50	116
7/24/79	D	2	41	E	0615	4805		?		H-7	1	50	116
7/24/79	D	5	39	C	0616	4893		?		H-7	1	50	116
7/24/79	D	2	40	W	3245	6137		?		CMB-11	PF-4	55	432
7/24/79	D	2	39	W	3255	6131		"		CMB-11	PF-4	55	432
7/24/79	D	3	39	C	3247	6138		"		CMB-11	PF-4	55	432
7/24/79	D	2	40	W	3253	6135		"		CMB-11	PF-4	55	432
7/24/79	D	2	40	C	3256	6151		"		CMB-11	PF-4	55	432
7/24/79	D	3	39	E	3246	6134		"		CMB-11	PF-4	55	432
7/24/79	D	3	39	E	3248	6139		"		CMB-11	PF-4	55	432
7/24/79	D	2	40	E	3249	6130		"		CMB-11	PF-4	55	432
7/24/79	D	2	40	C	3254	6150		"		CMB-11	PF-4	55	432
7/24/79	D	1	40	W	3216	4621		?		CMB-11	PF-4	55	432
7/24/79	D	2	39	C	3251	6132		?		CMB-11	PF-4	55	432
7/24/79	D	1	40	W	3252	4676		?		CMB-11	PF-4	55	432
7/24/79	D	2	39	W	3257	6152		?		CMB-11	PF-4	55	432
7/24/79	D	2	39	E	3258	6154		?		CMB-11	PF-4	55	432
7/24/79	D	2	39	C	3259	6153		?		CMB-11	PF-4	55	432
7/24/79	D	2	39	E	3260	6155		?		CMB-11	PF-4	55	432
7/24/79	D	1	40	W	3261	6156		?		CMB-11	PF-4	55	432
7/24/79	D	2	40	E	3263	6157		?		CMB-11	PF-4	55	432
7/24/79	D	5	38	C	79 3204	4660		?		CMB-11	PF-4	55	432
7/24/79	D	4	39	W	3262	4640		?		CMB-11	PF-4	55	432
7/24/79	D	4	40	C	3264	6165		?		CMB-11	PF-4	55	432

DATE	CELL	LAY	POST	POS	RSWD	ID#	30	55	CRATE	GROUP	BLDG	T.A.	ROOM
7/24/79	D	4	40	C	79 3265	6159		?		CMB-11	PF-4	55	432
7/24/79	D	4	39	W	3266	6160		?		CMB-11	PF-4	55	432
7/24/79	D	3	40	W	3267	6158		?		CMB-11	PF-4	55	432
7/24/79	D	3	39	W	3268	6162		?		CMB-11	PF-4	55	432
7/24/79	D	4	39	C	3269	6163		?		CMB-11	PF-4	55	432
7/24/79	D	5	39	E	3270	6164		?		CMB-11	PF-4	55	432
7/24/79	D	6	39	W	3284	6180		"		CMB-11	PF-4	55	432
7/24/79	D	6	39	W	3280	6178		"		CMB-11	PF-4	55	432
7/24/79	D	5	39	C	3281	6182		"		CMB-11	PF-4	55	432
7/24/79	D	6	38	C	3282	6181		"		CMB-11	PF-4	55	432
7/24/79	D	6	38	W	3283	6176		"		CMB-11	PF-4	55	432
7/24/79	D	6	38	C	3285	6177		"		CMB-11	PF-4	55	432
7/24/79	D	5	39	C	3272	6161		"		CMB-11	PF-4	55	432
7/24/79	D	6	38	C	3277	6179		"		CMB-11	PF-4	55	432
7/24/79	D	5	39	C	3278	6174		"		CMB-11	PF-4	55	432
7/24/79	D	5	39	W	3271	6167		"		CMB-11	PF-4	55	432
7/24/79	D	5	38	W	3273	6182		"		CMB-11	PF-4	55	432
7/24/79	D	6	38	C	3274	6175		"		CMB-11	PF-4	55	432
7/24/79	D	5	39	W	3275	6171		"		CMB-11	PF-4	55	432
7/24/79	D	6	38	W	3286	4693		"		CMB-11	PF-4	55	432
7/24/79	D	6	38	W	3288	6186		"		CMB-11	PF-4	55	432
7/24/79	D	6	38	C	3290	6184		"		CMB-11	PF-4	55	432
7/24/79	D	5	39	W	3295	6169		"		CMB-11	PF-4	55	432
7/24/79	D	6	38	W	3296	6113		"		CMB-11	PF-4	55	432
7/24/79	D	5	38	W	3294	4687		"		CMB-11	PF-4	55	432
7/24/79	D	6	38	W	3250	6129		"		CMB-11	PF-4	55	432
7/24/79	D	6	38	C	3276	6118		"		CMB-11	PF-4	55	432
7/24/79	D	5	39	W	3279	6124		"		CMB-11	PF-4	55	432
7/24/79	D	5	39	E	3287	6183		"		CMB-11	PF-4	55	432
7/24/79	D	5	39	E	3289	6187		"		CMB-11	PF-4	55	432
7/24/79	D	1	40	E	3292	6125		"		CMB-11	PF-4	55	432
7/24/79	D	6	39	C	3293	6188		"		CMB-11	PF-4	55	432
7/24/79	D	6	38	W	3294	6131		"		CMB-11	PF-4	55	432
7/19/79	D	4	41	E	79 1979	3461			X	H-1	5	21	
7/19/79	D	3	39	E	1990	3464			X	H-1	5	21	
7/24/79	D	1	39-40	W	2216	3478			X	CMB-11	5	21	
7/24/79	D	1	40-41	W	2211	3452			X	CMB-11			

Date	Cell	Lay	Post	Pos	RSWD	ID#	30	55	Crate	Group	Bldg	TA	Room
7/24/79	D	2	40	E	3291	6185		"		CMB11	PF4	55	432
7/24/79	D	2	40	C	3391	6003		"		CMB11	PF4	55	432
7/24/79	D	2	40	W	3392	6004		"		CMB11	PF4	55	432
7/24/79	D	2	40	C	3393	6198		"		CMB11	PF4	55	432
7/24/79	D	2	40	E	3298	6123		"		CMB11	PF4	55	432
7/24/79	D	2	40	E	3387	6196		"		CMB11	PF4	55	432
7/24/79	D	2	40	C	3388	6195		"		CMB11	PF4	55	432
7/24/79	D	2	40	E	3389	6197		"		CMB11	PF4	55	432
7/24/79	D	2	40	C	3390	6000		"		CMB11	PF4	55	432
9-28-79	D	4	43	W	3297	6166		"		CMB-11	PF-4	55	432
9-28-79	D	5	42	E	3386	6189		"		CMB-11	PF-4	55	432
9-28-79	D	5	42	C	3401	6007		"		CMB-11	PF-4	55	432
					3396	6001		"		CMB-11	PF-4	55	432
9-28-79	D	4	43	W	3402	6010		"		CMB-11	PF4	55	432
9-28-79	D	3	43	E	3397	6009		"		CMB-11	PF-4	55	432
9-28-79	D	5	42	C	3407	6015		"		CMB-11	PF-4	55	432
9-28-79	D	4	43	W	3408	6016		"		CMB11	PF-4	55	432
9-28-79	D	4	43	C	3400	6017		"		CMB-11	PF-4	55	432
7/24/79	D	2	39-40	W	1977	3459			X	H-1	150	21	
7/24/79	D	1	40-41	E	1975	3445			X	H-1	2	21	201
9-28-79	D	4	43	E	3413	6168		"		CMB-11	PF-4	55	432
9-28-79	D	3	43	W	3416	6019		"		CMB-11	PF-4	55	432
9-28-79	D	4	43	E	3406	6018		"		CMB-11	PF-4	55	432
9-28-79	D	4	43	E	3409	6021		"		CMB-11	PF-4	55	432
9-28-79	D	4	43	W	3410	6133		"		CMB-11	PF-4	55	432
9-28-79	D	5	42	E	3411	4599		"		CMB-11	PF-4	55	432
9-28-79	D	4	43	C	3404	6191		"		CMB-11	PF-4	55	432
9-28-79	D	3	43	C	3403	6014		"		CMB-11	PF-4	55	432
9-28-79	D	4	43	C	3412	6199		"		CMB-11	PF-4	55	432
9-28-79	D	4	43	C	3415	6008		"		CMB-11	PF-4	55	432
9-28-79	D	4	43	C	3394	6190		"		CMB-11	PF-4	55	432
9-28-79	D	5	42	C	3424	6023		"		CMB-11	PF-4	55	432
9-28-79	D	5	42	C	3425	6022		"		CMB-11	PF-4	55	432
9-28-79	D	4	43	E	3423	6024		"		CMB-11	PF-4	55	432
9-28-79	D	5	42	C	3398	6002		"		CMB-11	PF-4	55	432
9-28-79	D	5	42	C	3417	6013		"		CMB-11	PF-4	55	432
9-28-79	D	5	42	C	3419	6179		"		CMB-11	PF-4	55	432
9-28-79	D	5	42	E	3405	6017		"		CMB-11	PF-4	55	432

Date	Cell	Lay	Post	Pos	PSWD	ID#	30	55	Crate	Group	Bldg	T.A.	Room
8/28/79	D	5	41	E	3426	6006		"		CMB-11	PF-4	55	432
9-28-79	D	2	43	W	3430	6025		"		CMB-11	PF-4	55	432
8/28/79	D	5	40	E	3428	6020		"		CMB-11	PF-4	55	432
8/28/79	D	5	41	E	3418	4985		"		CMB-11	PF-4	55	432
9-28-79	D	5	42	W	3399	6192		"		CMB-11	PF-4	55	432
					3414	6175		"		CMB-11	PF-4	55	432
8/28/79	D	5	40	C	3420	4618		"		CMB-11	PF-4	55	432
8/28/79	D	5	40	W	3421	6193		"		CMB-11	PF-4	55	432
8/28/79	D	5	40	C	3422	6011		"		CMB-11	PF-4	55	432
9-28-79	D	2	43	E	'79 2637	4707		?		CMB-1	29	3	WG-3
9-28-79	D	2	43	C	2655	4770		?		CMB-1	29	3	WG-7
9-28-79	D	2	43	E	2675	4715		?		CMB-1	29	3	WG-5
8/28/79	D	5	40	E	2676	4708		?		CMB-1	29	3	WG-5
8/28/79	D	5	41	E	2677	4705		?		CMB-1	29	3	WG-2
9-28-79	D	3	43	C	'79 0618	4814		?		H-7	1	50	60A
9-28-79	D	3	43	W	0619	5865		?		H-7	1	50	60A
9-28-79	D	2	43	E	3300	4850		?		H-7	1	50	60A
9-28-79	D	3	43	C	3301	4867		?		H-7	1	50	60A
9-28-79	D	1	43	C	3302	4813		?		H-7	1	50	60A
9-28-79	D	2	43	W	3303	4884		?		H-7	1	50	60A
9-28-79	D	2	43	C	3304	4848		?		H-7	1	50	60A
9-28-79	D	2	43	C	3305	4891		?		H-7	1	50	60A
9-28-79	D	2	43	W	3306	4801		?		H-7	1	50	60A
8/28/79	D	2	42	W	3307	5864		?		H-7	1	50	60
9-28-79	D	2	43	E	3308	5806		?		H-7	1	50	60A
9-28-79	D	2	43	C	3309	5881		?		H-7	1	50	60A
8/28/79	D	2	43	W	3310	5825		?		H-7	1	50	60A
9-28-79	D	3	43	E	3311	5801		?		H-7	1	50	60A
9-28-79	D	3	43	E	3312	5868		?		H-7	1	50	60A
8/28/79	D	2	42	C	3313	5876		?		H-7	1	50	60A
9-28-79	D	52	43	EW	3314	5836		?		H-7	1	50	60A
8/28/79	D	2	43	C	3315	5826		?		H-7	1	50	60A
8/28/79	D	2	42	W	3318	5887		"		H-7	1	50	116B
8/28/79	D	2	43	C	3319	5810		"		H-7	1	50	116B
8/28/79	D	1	42	E	3320	5815		"		H-7	1	50	116B
8/28/79	D	2	42	E	3321	5835		"		H-7	1	50	116B
8/28/79	D	1	43	W	3322	5823		"		H-7	1	50	116B
8/28/79	D	4	41	W	3324	5808		"		H-7	1	50	116B

STOP AT 39999

Date	Cell	Lay	Post	Pos	PSWD	ID#	30	55	Crate	Group	Bldg	T.A.	Room
8/28/79	D	2	42	C	3325	5834		"		H-7	1	50	116B
8/28/79	D	2	43	W	3326	5840		"		H-7	1	50	116B
8/28/79	D	1	43	E	3327	5813		"		H-7	1	50	116B
8/28/79	D	1	43	C	3328	5870		?		H-7	1	50	60A
8/28/79	D	1	42	C	3329	5896		?		H-7	1	50	60A
8/28/79	D	2	43	E	3330	5844		?		H-7	1	50	60A
8/28/79	D	1	42	C	3331	5857		?		H-7	1	50	60A
8/28/79	D	1	43	E	3332	5856		?		H-7	1	50	60A
8/28/79	D	1	42	W	3333	5898		?		H-7	1	50	60A
8/28/79	D	1	43	E	3334	5833		?		H-7	1	50	60A
8/28/79	D	2	42	C	3335	5807		?		H-7	1	50	60A
8/28/79	D	1	43	C	3336	5858		?		H-7	1	50	60A
8/28/79	D	2	42	E	'79 0614	4820		?		H-7	1	50	116B
8/28/79	D	1	43	W	0617	4857		?		H-7	1	50	116B
8/28/79	D	4	40	W	3323	5871		?		H-7	1	50	116B
8/28/79	D	2	43	E	3338	5812		?		H-7	1	50	116B
8/28/79	D	4	41	W	3341	5860		?		H-7	1	50	116B
8/28/79	D	4	41	C	3343	5803		?		H-7	1	50	116B
8/28/79	D	2	43	C	3344	5837		?		H-7	1	50	116B
9-28-79	D	3	43	C	3348	5839		?		H-7	1	50	116B
8/28/79	D	4	41	C	3346	5841		?		H-7	1	50	116B
8/28/79	D	3	41	W	2685	4772		?		CMB-1	CMR	3	W95
8/28/79	D	4	40	E	2686	4734		?		CMB-1	CMR	3	W95
8/28/79	D	4	41	W	3339	5854		?		H-7	1	50	116B
8/28/79	D	4	41	W	3340	5873		?		H-7	1	50	116B
9-28-79	D	2	43	C	3342	5861		?		H-7	1	50	116B
8/28/79	D	2	42	W	3345	5848		?		H-7	1	50	116B
8/28/79	D	4	40	W	3347	5853		?		H-7	1	50	116B
8/28/79	D	1	43	W	3349	5831		?		H-7	1	50	116B
8/28/79	D	1	42	W	3350	5842		?		H-7	1	50	116B
8/28/79	D	1	42	W	3351	5859		?		H-7	1	50	116B
9-28-79	D	1	43	E	3352	5885		?		H-7	1	50	116B
8/28/79	D	4	41	C	1744	6046		?		CMB-11	PF-4	55	432
8/28/79	D	4	41	C	1745	6044		?		CMB-11	PF-4	55	432
8/28/79	D	4	41	C	1746	6047		?		CMB-11	PF-4	55	432
8/28/79	D	3	41	W	1747	6045		?		CMB-11	PF-4	55	432
8/28/79	D	4	41	W	1765	6037		?		CMB-11	PF-4	55	432
8/28/79	D	3	42	E	3431	6042		?		CMB-11	PF-4	55	432

DATE	CELL	Tray	Post	POS	BSWD	IDH	30	55	CONTE	GROUP	BLDG	T.A.	ROOM
8/28/79	D	3	41	W	3432	6040		?		CMB-11	PF-4	55	432
8/28/79	D	4	41	W	3433	6043		?		CMB-11	PF-4	55	432
8/28/79	D	4	41	C	3434	6030		?		CMB-11	PF-4	55	432
8/28/79	D	4	40	E	1762	6052		"		CMB-11	PF-4	55	432
8/28/79	D	4	41	E	1763	6033		"		CMB-11	PF-4	55	432
8/28/79	D	4	41	E	1748	6053		"		CMB-11	PF-4	55	432
8/28/79	D	4	40	E	3395	6041		"		CMB-11	PF-4	55	432
8/28/79	D	4	41	C	1764	6048		"		CMB-11	PF-4	55	432
8/28/79	D	4	41	C	1749	6054		"		CMB-11	PF-4	55	432
8/28/79	D	4	40	E	1756	6059		"		CMB-11	PF-4	55	432
8/28/79	D	4	41	E	1755	6057		"		CMB-11	PF-4	55	432
8/28/79	D	4	41	E	1750	6055		"		CMB-11	PF-4	55	432
8/28/79	D	2	41	E	3353	5843		"		H-7	1	50	116B
8/28/79	D	3	41	E	3354	5827		"		H-7	1	50	116B
8/28/79	D	3	41	C	3355	5883		"		H-7	1	50	116B
8/28/79	D	2	41	E	3356	5892		"		H-7	1	50	116B
8/28/79	D	2	42	W	3357	5882		"		H-7	1	50	116B
8/28/79	D	2	42	C	3358	5880		"		H-7	1	50	116B
8/28/79	D	2	42	C	3367	5822		"		H-7	1	50	116B
9-28-79	D	2	43	C	3368	5845		"		H-7	1	50	116B
8/28/79	D	3	41	C	3369	5869		"		H-7	1	50	116B
8/28/79	D	3	41	W	3359	5875		"		H-7	1	50	116B
8/28/79	D	3	41	W	3360	5828		"		H-7	1	50	116B
8/28/79	D	3	41	C	3361	5809		"		H-7	1	50	116B
8/28/79	D	3	41	C	3362	5852		"		H-7	1	50	116B
8/28/79	D	2	42	E	3363	5814		"		H-7	1	50	116B
8/28/79	D	3	41	E	3364	5874		"		H-7	1	50	116B
8/28/79	D	3	41	W	3365	5821		"		H-7	1	50	116B
8/28/79	D	3	41	E	3366	5895		"		H-7	1	50	116B
8/28/79	D	2	42	E	3373	5818		"		H-7	1	50	116B
8/28/79	D	2	41	C	3503	5851		"		H-7	1	50	116B
8/28/79	D	2	41	C	3504	5897		"		H-7	1	50	116B
8/28/79	D	2	41	W	3505	5872		"		H-7	1	50	116B
8/28/79	D	3	41	E	3506	5886		"		H-7	1	50	116B
8/28/79	D	2	41	W	3507	5850		"		H-7	1	50	116B
8/28/79	D	1	42	C	3508	5819		"		H-7	1	50	116B
8/28/79	D	1	42	E	3509	5888		"		H-7	1	50	116B

DATE	CELL	Tray	Post	POS	BSWD	IDH	30	55	CONTE	GROUP	BLDG	T.A.	ROOM
8/28/79	D	1	42	E	3510	5862		"		H-7	1	50	116B
8/28/79	D	1	42	E	3511	5830		"		H-7	1	50	116B
9-28-79	D	2	43	C	2656	4748		?		H-1	SM-29	3	WQ-7
9-28-79	D	3	43	E	3521	5846		?		H-7	1	50	116B
9-28-79	D	1	43	C	3522	5879		?		H-7	1	50	116B
9-28-79	D	3	43	W	3523	5847		?		H-7	1	50	116B
9-28-79	D	3	43	C	3524	5866		?		H-7	1	50	116B
9-28-79	D	1	43	C	3525	5811		?		H-7	1	50	116B
9-28-79	D	1	43	E	3526	5893		?		H-7	1	50	116B
9-28-79	D	3	43	W	3527	5899		?		H-7	1	50	116B
9-28-79	D	3	43	W	3528	5844		?		H-7	1	50	116B
9-28-79	D	1	43	E	3529	5863		?		H-7	1	50	116B
9-28-79	D	2	43	E	1752	6194		?		CMB-11	PF-4	55	432
9-28-79	D	5	42	C	1753	6050		?		CMB-11	PF-4	55	432
9-28-79	D	3	43	W	1754	6038		?		CMB-11	PF-4	55	432
9-28-79	D	5	42	W	1758	6039		?		CMB-11	PF-4	55	432
9-28-79	D	5	42	E	1759	6063		?		CMB-11	PF-4	55	432
9-28-79	D	5	41	W	1760	6064		?		CMB-11	PF-4	55	432
9-28-79	D	5	42	W	1761	6065		?		CMB-11	PF-4	55	432
9-28-79	D	5	42	C	3429	6224		?		CMB-11	PF-4	55	432
9-28-79	D	5	41	E	3436	6066		?		CMB-11	PF-4	55	432
9-28-79	D	3	42	E	1751	6170		?		CMB-11	PF-4	55	432
9-28-79	D	5	42	W	3435	6049		?		CMB-11	PF-4	55	432
9-28-79	D	5	41	W	3440	6058		?		CMB-11	PF-4	55	432
9-28-79	D	5	41	C	3441	4195		?		CMB-11	PF-4	55	432
9-28-79	D	5	41	W	3442	4197		?		CMB-11	PF-4	55	432
9-28-79	D	5	42	C	3444	6067		?		CMB-11	PF-4	55	432
9-28-79	D	5	41	W	3445	6069		?		CMB-11	PF-4	55	432
9-28-79	D	6	40	W	3446	6070		?		CMB-11	PF-4	55	432
9-28-79	D	5	42	W	3447	6071		?		CMB-11	PF-4	55	432
9-28-79	D	1	43	W	3530	5878		?		H-7	1	50	116B
9-28-79	D	2	42	E	3531	5891		?		H-7	1	50	116B
9-28-79	D	3	42	E	3532	5867		?		H-7	1	50	116B
9-28-79	D	3	43	C	3533	5824		?		H-7	1	50	116B
9-28-79	D	3	42	E	3534	5838		?		H-7	1	50	116B
9-28-79	D	3	43	W	3535	5855		?		H-7	1	50	116B
9-28-79	D	1	43	C	3536	5817		?		H-7	1	50	116B

DATE	CELL	LAY	POST	POS	PSWD	ID #	30	55	CRATE	GROUP	BLDG	T.A.	ROOM
9-28-79	D	3	42	E	3538	5800		?		H-7	1	50	116B
9-28-79	D	1	43	E	3231	5877		?		H-7	1	50	116B
9-28-79	D	1	43	W	3512	5894		?		H-7	1	50	116B
9-28-79	D	1	43	C	3513	5802		?		H-7	1	50	116B
9-28-79	D	1	43	E	3514	5849		?		H-7	1	50	116B
9-28-79	D	1	43	C	3515	5171		?		H-7	1	50	116B
9-28-79	D	1	43	E	3516	5820		?		H-7	1	50	116B
9-28-79	D	1	43	C	3517	5816		?		H-7	1	50	116B
9-28-79	D	1	43	W	3518	5889		?		H-7	1	50	116B
9-28-79	D	1	43	W	3519	5832		?		H-7	1	50	116B
9-28-79	D	1	43	W	3520	5890		?		H-7	1	50	116B
9-28-79	D	3	43	C	3537	5884		"		H-7	1	50	116B
9-28-79	D	4	42	W	3539	5130		"		H-7	1	50	116B
9-28-79	D	3	42	C	3540	5134		"		H-7	1	50	116B
9-28-79	D	4	42	C	3541	5155		"		H-7	1	50	116B
9-28-79	D	4	42	W	3542	5131		"		H-7	1	50	116B
9-28-79	D	4	42	E	3543	5196		"		H-7	1	50	116B
9-28-79	D	4	42	C	3544	5104		"		H-7	1	50	116B
9-28-79	D	4	42	W	3545	5109		"		H-7	1	50	116B
9-28-79	D	4	42	C	3549	5199		"		H-7	1	50	116B
9-28-79	D	3	42	C	3550	5111		"		H-7	1	50	116B
9-28-79	D	3	43	W	3551	5115		"		H-7	1	50	116B
9-28-79	D	3	43	W	3552	5172		"		H-7	1	50	116B
9-28-79	D	3	43	W	3554	5185		"		H-7	1	50	116B
9-28-79	D	3	42	C	3555	5117		"		H-7	1	50	116B
9-28-79	D	4	41	E	3556	5116		"		H-7	1	50	116B
9-28-79	D	3	43	C	3557	5169		"		H-7	1	50	116B
9-28-79	D	3	43	W	3558	5106		"		H-7	1	50	116B
9-28-79	D	3	43	C	3559	5147		"		H-7	1	50	116B
9-28-79	D	5	41	C	2658	4749		?		CMB-1	29	3	WG-7
9-28-79	D	4	41	W	2659	4747		?		CMB-1	29	3	WG-7
9-28-79	D	5	41	E	3058	4565		"		CMB-11	PF-4	55	432
9-28-79	D	5	41	W	3456	6081		"		CMB-11	PF-4	55	432
9-28-79	D	4	41	W	3460	6080		"		CMB-11	PF-4	55	432
9-28-79	D	5	41	C	3458	6079		"		CMB-11	PF-4	55	432
9-28-79	D	3	42	C	3448	6074		"		CMB-11	PF-4	55	432
9-28-79	D	5	42	E	3461	6084		"		CMB-11	PF-4	55	432
9-28-79	D	5	41	W	3057	4559		"		CMB-11	PF-4	55	432

DATE	CELL	LAY	POST	POS	PSWD	ID #	30	55	CRATE	GROUP	BLDG	TA	ROOM
9-28-79	D	5	41	C	3056	4557		"		CMB-11	PF-4	55	432
9-28-79	D	5	41	C	3457	6078		"		CMB-11	PF-4	55	432
9-28-79	D	5	42	W	3561	5165		?		H-7	1	50	116B
9-28-79	D	4	42	E	3563	5152		?		H-7	1	50	116B
9-28-79	D	4	42	E	3564	5197		?		H-7	1	50	116B
9-28-79	D	5	42	W	3565	5142		?		H-7	1	50	116B
9-28-79	D	4	42	W	3566	5100		?		H-7	1	50	116B
9-28-79	D	4	42	C	3567	5186		?		H-7	1	50	116B
9-28-79	D	5	42	W	3568	5194		?		H-7	1	50	116B
9-28-79	D	4	42	C	3569	5132		?		H-7	1	50	116B
9-28-79	D	4	42	C	3570	5118		?		H-7	1	50	116B
9-28-79	D	2	43	C	3571	5145		"		H-7	1	50	116B
9-28-79	D	2	43	E	3579	5184		"		H-7	1	50	116B
9-28-79	D	2	43	W	3578	5127		"		H-7	1	50	116B
9-28-79	D	1	43	W	3577	5159		"		H-7	1	50	116B
9-28-79	D	2	43	C	3576	5150		"		H-7	1	50	116B
9-28-79	D	1	43	C	3574	5143		"		H-7	1	50	116B
9-28-79	D	2	43	W	3575	5135		"		H-7	1	50	116B
9-28-79	D	2	43	C	3562	5114		"		H-7	1	50	116B
9-28-79	D	1	43	C	3572	5107		"		H-7	1	50	116B
11/8/79	D	6	41	W	1942	5023		?		CMB-11	PF-4	55	432
11/8/79	D	6	42	W	3471	6068		?		CMB-11	PF-4	55	432
11/8/79	D	6	42	W	3474	6075		?		CMB-11	PF-4	55	432
11/8/79	D	6	42	C	3475	6077		?		CMB-11	PF-4	55	432
11/8/79	D	6	42	E	3477	6097		?		CMB-11	PF-4	55	432
11/16/79	P-1	5	4	C	3478	6083		?		CMB-11	PF-4	55	432
11/8/79	D	6	43	E	3487	6072		?		CMB-11	PF-4	55	432
11/8/79	D	6	43	E	3488	6072		?		CMB-11	PF-4	55	432
11/8/79	D	6	41	W	3489	6088		?		CMB-11	PF-4	55	432
11/8/79	D	6	40	E	3497	6051		?		CMB-11	PF-4	55	432
11/8/79	D	6	40	W	3472	6032		?		CMB-11	PF-4	55	432
11/8/79	D	6	40	W	3491	5014		?		CMB-11	PF-4	55	432
11/8/79	D	6	42	W	3492	5016		?		CMB-11	PF-4	55	432
11/8/79	D	6	41	W	3493	5015		?		CMB-11	PF-4	55	432
11/8/79	D	6	40	C	3494	5017		?		CMB-11	PF-4	55	432
11/8/79	D	6	41	W	3495	5018		?		CMB-11	PF-4	55	432
11/8/79	D	6	40	C	3496	5019		?		CMB-11	PF-4	55	432
11/8/79	D	6	41	W	3498	5013		?		CMB-11	PF-4	55	432

DATE	CELL	LAY	POST	POS	RSWD	ID #	30	55	CRATE	GROUP	BLDG	T.A.	ROOM
11/8/79	D	6	40	E	3499	5029		?		CMB-11	PF-4	55	432
11/8/79	D	6	41	C	2660	4760		?		CMB-1	27	3	WG-7
11/8/79	D	6	41	C	2728	3253		?		CMB-1	29	3	WG5
11/8/79	D	6	40	E	2729	3256		?		CMB1	29	3	WG5
11/8/79	D	6	40	E	2699	3251		?		CMB1	29	3	WG5
11/8/79	D	6	40	E	2698	4795		?		CMB1	29	3	WG5
11/8/79	D	5	44	W	2696	4700		?		CMB1	29	3	WG5
11/16/79	P-1	4	4	C	3380	5123		?		H-7	1	50	116B
11/8/79	D	3	44	W	3602	5141		?		H-7	1	50	116B
11/8/79	D	4	44	W	3603	5158		?		H-7	1	50	116B
11/16/79	P	1	4	E	3782	5163		?		H-7	1	50	116B
11/8/79	D	3	44	W	3783	5193		?		H-7	1	50	116B
11/16/79	P-1	5	4	E	3785	5133		?		H-7	1	50	116B
11/8/79	D	3	44	W	3786	5154		?		H-7	1	50	116B
11/8/79	D	3	43	W	3787	5164		?		H-7	1	50	116B
11/8/79	D	3	43	W	3788	5153		?		H-7	1	50	116B
11/8/79	D	5	44	C	1736	5021		?		CMB-11	PF-4	55	432
11/8/79	D	6	41	E	1737	5037		?		CMB-11	PF-4	55	432
11/8/79	D	6	41	E	1923	5043		?		CMB-11	PF-4	55	432
11/8/79	D	6	41	E	1925	5027		?		CMB-11	PF-4	55	432
11/8/79	D	6	41	E	1944	5004		?		CMB-11	PF-4	55	432
11/8/79	D	5	43	E	1947	6073		?		CMB-11	PF-4	55	432
11/8/79	D	6	41	E	1948	5024		?		CMB-11	PF-4	55	432
11/8/79	D	5	43	E	1952	6087		?		CMB-11	PF-4	55	432
11/8/79	D	6	41	E	3490	6095		?		CMB-11	PF-4	55	432
11/8/79	D	5	43	W	1738	5036		?		CMB-11	PF-4	55	432
11/8/79	D	5	44	E	1739	5035		?		CMB-11	PF-4	55	432
11/8/79	D	5	43	W	1945	6026		?		CMB-11	PF-4	55	432
11/8/79	D	6	40	E	1951	6089		?		CMB-11	PF-4	55	432
11/8/79	D	5	43	W	1953	5032		?		CMB-11	PF-4	55	432
11/8/79	D	5	43	W	1954	5033		?		CMB-11	PF-4	55	432
11/8/79	D	5	44	C	1957	5031		?		CMB-11	PF-4	55	432
11/8/79	D	6	40	C	1959	5039		?		CMB-11	PF-4	55	432
11/8/79	D	6	40	W	3473	6094		?		CMB-11	PF-4	55	432
11/8/79	D	4	43	W	3789	5148		?		H-7	1	50	116B
11/8/79	D	3	43	W	3791	5167		?		H-7	1	50	116B
11/8/79	D	2	43	W	3793	5102		?		H-7	1	50	116B

DATE	CELL	LAY	POST	POS	RSWD	ID #	30	55	CRATE	GROUP	BLDG	T.A.	ROOM
11/8/79	D	1	43	W	3794	5137		?		H-7	1	50	116B
11/8/79	D	1	44	W	3795	5122		?		H-7	1	50	116B
11/8/79	D	1	43	W	3796	5195		?		H-7	1	50	116B
11/8/79	D	1	44	W	3799	5177		?		H-7	1	50	116B
11/8/79	D	1	43	W	3800	5126		?		H-7	1	50	116B
11/8/79	D	1	43	W	3801	5124		?		H-7	1	50	116B
11/8/79	D	5	44	W	1917	6034		?		CMB-11	PF-4	55	432
11/8/79	D	5	44	W	1919	5045		?		CMB-11	PF-4	55	432
11/8/79	D	5	44	W	1920	5047		?		CMB-11	PF-4	55	432
11/8/79	D	5	43	W	1921	5046		?		CMB-11	PF-4	55	432
11/8/79	D	5	43	W	1941	5022		?		CMB-11	PF-4	55	432
11/8/79	D	5	43	C	1943	5007		?		CMB-11	PF-4	55	432
11/8/79	D	6	40	E	1955	5034		?		CMB-11	PF-4	55	432
11/8/79	D	5	43	W	1960	5012		?		CMB-11	PF-4	55	432
11/8/79	D	5	43	C	3470	6093		?		CMB-11	PF-4	55	432
11/8/79	D	3	44	E	3593	5125		?		H-7	1	50	60A
11/8/79	D	6	43	E	3594	5149		?		H-7	1	50	60A
11/8/79	D	4	43	W	3595	5151		?		H-7	1	50	60A
11/8/79	D	4	43	W	3596	5119		?		H-7	1	50	60A
11/8/79	D	4	43	W	3597	5176		?		H-7	1	50	60A
11/8/79	D	4	43	W	3598	5156		?		H-7	1	50	60A
11/8/79	D	4	44	W	3599	5191		?		H-7	1	50	60A
11/8/79	D	4	43	W	3600	5170		?		H-7	1	50	60A
11/8/79	D	4	43	W	3601	5161		?		H-7	1	50	60A
11/8/79	D	3	44	E	3592	5187		?		H-7	1	50	116B
11/8/79	D	2	43	W	3737	5166		?		H-7	1	50	116B
11/8/79	D	2	43	W	3784	5113		?		H-7	1	50	116B
11/8/79	D	2	44	W	3790	5168		?		H-7	1	50	116B
11/8/79	D	2	43	W	3792	5178		?		H-7	1	50	116B
11/8/79	D	3	43	W	3798	5157		?		H-7	1	50	116B
11/8/79	D	3	44	W	3804	5128		?		H-7	1	50	116B
11/8/79	D	1	44	W	4242	5189		?		H-7	1	50	116B
11/8/79	D	2	43	W	4243	5179		?		H-7	1	50	116B
11/8/79	D	3	44	E	4244	5488		?		H-7	1	50	60A
11/8/79	D	2	43	W	4245	5441		?		H-7	1	50	60A
11/8/79	D	1	43	W	4246	5461		?		H-7	1	50	60A
11/8/79	D	1	44	W	4247	5428		?		H-7	1	50	60A
11/8/79	D	3	44	E	4248	5487		?		H-7	1	50	60A

DATE	CELL	LAY	POST	POS	RSWD	ID#	30	55	CRATE	GROUP	BLDG	T.A.	ROOM
11/8/79	D	2	43	W	4249	5401		2		H-7	1	50	60A
11/8/79	D	1	44	W	4250	5458		2		H-7	1	50	60A
11/8/79	D	1	43	W	4251	5417		2		H-7	1	50	60A
11/8/79	D	1	44	W	4252	5429		2		H-7	1	50	60A
11/8/79	D	4	43	E	2731	3285		"		CMB-1	29	3	WG-3
11/8/79	D	4	44	E	1924	5028		1		CMB-11	PF-4	55	432
11/8/79	D	5	43	W	1926	5048		2		CMB-11	PF-4	55	432
11/8/79	D	5	43	C	1927	5049		2		CMB-11	PF-4	55	432
11/8/79	D	4	43	C	1934	5051		2		CMB-11	PF-4	55	432
11/8/79	D	5	44	C	1935	5062		2		CMB-11	PF-4	55	432
11/8/79	D	4	44	C	1949	5025		2		CMB-11	PF-4	55	432
11/8/79	D	5	43	C	1950	5005		2		CMB-11	PF-4	55	432
11/8/79	D	4	43	C	1956	5026		2		CMB-11	PF-4	55	432
11/8/79	D	5	44	W	3682	6082		2		CMB-11	PF-4	55	432
11/8/79	D	1	44	E	3806	5136		"		H-7	1	50	116B
11/8/79	D	2	44	E	4241	5408		"		H-7	1	50	116B
11/8/79	D	2	44	E	4240	5101		"		H-7	1	50	116B
11/8/79	D	5	44	E	3808	5105		"		H-7	1	50	116B
11/8/79	D	1	44	E	3805	5188		"		H-7	1	50	116B
11/8/79	D	2	44	E	3802	5175		"		H-7	1	50	116B
11/8/79	D	1	44	E	3803	5144		"		H-7	1	50	116B
11/8/79	D	1	44	E	3807	5146		"		H-7	1	50	116B
11/8/79	D	2	44	E	3809	5110		"		H-7	1	50	116B
11/8/79	D	4	43	E	3707	5050		"		CMB-11	PF-4	55	432
11/8/79	D	3	44	W	3706	5052		"		CMB-11	PF-4	55	432
11/8/79	D	4	44	E	3708	5054		"		CMB-11	PF-4	55	432
11/8/79	D	5	44	W	3685	5058		"		CMB-11	PF-4	55	432
11/8/79	D	6	40	W	1937	5060		"		CMB-11	PF-4	55	432
11/8/79	D	5	43	E	3686	5065		"		CMB-11	PF-4	55	432
11/8/79	D	3	44	W	3704	5071		"		CMB-11	PF-4	55	432
11/8/79	D	5	43	E	3684	5066		"		CMB-11	PF-4	55	432
11/8/79	D	6	40	C	3702	5055		"		CMB-11	PF-4	55	432
11/8/79	D	3	44	C	1928	5020		"		CMB-11	PF-4	55	432
11/8/79	D	3	44	E	1918	5044		"		CMB-11	PF-4	55	432
11/8/79	D	3	44	C	1930	5030		"		CMB-11	PF-4	55	432
11/8/79	D	3	44	W	1932	5010		"		CMB-11	PF-4	55	432
11/8/79	D	6	40	C	1931	5053		"		CMB-11	PF-4	55	432
11/8/79	D	5	43	E	1933	5063		"		CMB-11	PF-4	55	432

DATE	CELL	LAY	POST	POS	RSWD	ID#	30	55	CRATE	GROUP	BLDG	T.A.	ROOM
11/8/79	D	5	43	C	1936	5059		"		CMB-11	PF-4	55	432
11/8/79	D	6	40	W	1929	5040		"		CMB-11	PF-4	55	432
11/8/79	D	3	44	E	1938	5061		"		CMB-11	PF-4	55	432
11/8/79	D	4	44	C	2782	3284		"		CMB-1	SM-29	03	WG-3
11/8/79	D	4	44	W	3573	5108		2		H-7	1	50	116B
11/8/79	D	4	44	W	3586	5112		2		H-7	1	50	116B
11/8/79	D	4	43	W	3591	5174		2		H-7	1	50	116B
11/8/79	D	4	43	W	3589	5160		2		H-7	1	50	116B
11/8/79	D	3	44	W	3590	5138		2		H-7	1	50	116B
11/8/79	D	3	44	W	3582	5182		2		H-7	1	50	116B
11/8/79	D	3	43	W	3560	5192		2		H-7	1	50	116B
11/8/79	D	3	43	W	3553	5162		2		H-7	1	50	116B
11/8/79	D	3	44	W	3546	5163		2		H-7	1	50	116B
11/8/79	D	2	44	W	3548	5127		2		H-7	1	50	116B
11/8/79	D	2	44	W	3547	5120		2		H-7	1	50	116B
11/8/79	D	6	42	W	3476	6086		2		CMB-11	PF-4	55	432B
11/8/79	D	6	42	C	3485	5001		2		CMB-11	PF-4	55	432
11/8/79	D	6	42	C	3481	5007		2		CMB-11	PF-4	55	432
11/8/79	D	6	42	E	3479	6085		2		CMB-11	PF-4	55	432
11/8/79	D	6	42	C	3484	5002		2		CMB-11	PF-4	55	432
11/8/79	D	6	42	W	3486	5003		2		CMB-11	PF-4	55	432
11/8/79	D	6	42	W	3443	6031		2		CMB-11	PF-4	55	432
11/8/79	D	6	42	W	3492	5016		2		CMB-11	PF-4	55	432
11/8/79	D	6	42	C	2709	3283		2		CMB-1	29	3	WG-3
11/8/79	D	6	42	C	3483	6099		2		CMB-11	PF-4	55	432
11/8/79	D	6	42	C	3455	6062		2		CMB-11	PF-4	55	432
11/8/79	D	6	42	E	3453	6028		2		CMB-11	PF-4	55	432
11/8/79	D	6	42	E	3481	5008		2		CMB-11	PF-4	55	432
11/8/79	D	6	42	E	3482	6098		2		CMB-11	PF-4	55	432
11/8/79	D	6	41	E	3451	6061		2		CMB-11	PF-4	55	432
11/8/79	D	6	41	E	3468	6091		2		CMB-11	PF-4	55	432
11/8/79	D	6	41	E	2706	3282		2		CMB-1	29	3	WG-3
11/8/79	D	6	41	E	3469	6092		2		CMB-11	PF-4	55	432
10/5/79	D	4	39-41	W	79 4059	3518			X	CMB11	5	21	
10/5/79	D	4	40-42	W	79 2229	3519			X	CMB11	2	21	213
10/5/79	D	3	40-42	W	79 2244	3526			X	CMB11	5	21	
10/5/79	D	3	39-41	W	79 4043	3527			X	CMB11	3	21	
10/5/79	D	2	40-42	W	79 4042	3528			X	CMB11	3	21	

DATE	CEL	LAY	POST	POS	RGWD	ID#	30	55	CRATE	GROUP	BLOG	TA.	ROOM
11/27/79	0	4	41-43	E	1740	3529			X	CMBA	PE-4	55	432
11/27/79	0	3	41-43	E	1742	3530			X	CMB11	PE-4	55	432

Shaft 206 Ref.

Date	RSWD	WASTE Origin	WASTE Type	PKGD	# PKG.	Est Volume	Total Fissile	H-7 Rep	# of PKG.
8-27-80	802291	TA-3 SM-29 WG-9	CANS # 2805 # 2806	G. CANS	2	2 Gal.		Archuleta	two
8-27-80	802292	TA-3 SM-29 WG-9	CANS # 2801 # 2804	G. CANS	2	2 Gal.		Archuleta	~~two~~
8/29/80	802293	TA-3 SM-29 WG-9	CELL WASTE CANS	G CANS	2	2 GAL	7.0+0M-E	Villarreal	~~two~~
8-12-80	802297	TA-3 SM29 WG-3	CELL WASTE CAS	G CANS	2	2 Gal		E Sefan	TWO
9/12/80	802298	TA-3 SM-29 WG-9	CELL #14 TRASH	G CANS	2	2 GAL	2.2+1M-E	Villarreal	two
10/2/80	802302	TA 3 SM-29 WG-9	CELL 13:9 HOT TRASH	G CANS	2	2 GAL	8.0+0M-E	Villarreal	Two

Completed

12 cans MAY

Shaft - 205 Reth.

DATE	RSWD	WASTE ORIGIN	WASTE TYPE	HOW PKGD	# PACKAGES	EST. VOLUME	TOTAL FISSILE MAT.	H-7 REP.	# OF PACKAGES
	802244	~~TA-3 SM-29 WG-9~~	CELL-14 TRASH	G. CANS	2	2G	5 GRAMS	Vilsmeier	2
2-13-80	802246	TA-3 SM-29 WG-9	CELL 14 CAN 2604 & 2504	G CANS	2	2G		E Salazar	2
2-13-80	802247	TA-3 SM-29 WG-9	CELL 14 CAN 2603 & 2602	G Cans	2	2G		E Salazar	2
4-1-80	802259	TA-3 SM-29 WG-9	CELL 9 CAN 2642 2669	G CANS	2	2G		E Salazar	2
8/8/80	802287	TA-3 SM-29 WG-9	CELL-9 HOT TRASH	G CANS	2	2G	Pu-5.7+1 U-2.36+2	Vilsmeier	2
12-01-80	801483	TA-3 SM-29 WG-9	# 2875 & 2926 CANS	G. CANS	2	2G		Archuleta	2
12-01-80	801485	SM-29 WG-9	# 2928 & 2930	G. CANS	2	2G		Archuleta	2

Shaft · ~~204~~ 201

DATE	RSWD	WASTE ORIGIN	WASTE TYPE	HOW PKGD	# PACKAGES	EST. VOLUME	TOTAL FISSILE MAT.	H-7 REP.	# OF PACKAGES
7/21/78	782127	TA-3 SM-29 WING-9	CELL-12 TRASH	G CANS	2	2G.	2.25	Villareal	2
7-21-78	782121	TA-3 SM-29-wg 9	Hot Trash not Samples	G. CANS	2	2G		Villareal	2
7-28-78	782128	TA-3 SM29 wg 9	Cell 12 Trash & fuel	G. CANS	2	2G		Elsbyan	2
8-9-78	781336	TA-3 SM29-Wg-9	Cell 13 Fuel samples	CANS		2G		Elsbyan	2
11-15-78	782143	TA-3 SM29 wg-9	Cell 14 CAN NO 2002-2003	G CANS	2	2G		Elsbyan	2
11-16-78	782144	TA-3 SM29 Wg-9	Cell 14 CAN NO 2004-1992	G CANS	2	2G		Elsbyan	2
3/8/79	791484	TA-3 SM-29 WG-9	CELL-12 HOT CAN	G. CAN	1	1G		Villareal	1

This Shaft was capped with Ready Mix Cement on 7/19/79

Date	RSWD	Waste Origin	Waste Type Shaft - 203	How Pkgd	# Package	Est Volume	Total fissile mat	H-7 Rep.	# of Package
9-5-79	791537	SM-29 wg # 9	Cell Trash	G. CAN	2G	2G	2.5 GRAMS	Archuleta	2
9-5-79	791538	SM-29 wg # 9	Cell Trash	G. CAN	2G	2G	8.0 GRAMS	Archuleta	2
10/5/79	792716	TA-3 SM-29 WG-9	HOT CELL TRASH	G. CAN	2G	2G	.63 GRAMS	Villareal	2
1/3/80	802236	TA-3 SM-29 WG-9	CELL-14 FUEL CAN	G. CAN	2G	2G.	7.5 GRAMS	Villareal	2
1/11/80	802239	TA-3 SM-29 WG-9	CELL-14 FUEL CAN	G. CAN	2G	2G.	5.0 GRAMS	Villareal	2
1-11-80	802238	TA-3 SM-29 wg 9	Cell-14 2507 & 2510	2G. CANS	2G.	2G.	6.0	Archuleta	2

Shaft-202

DATE	RSWD	WASTE ORIGIN	WASTE TYPE	HOW PACKAGED	EST. VOLUME	TOTAL FISSILE MAT	N-7 REP.	# PACKAGES
12/13/78	782149	TA-3 SM-29 WG-9	CELL-9 TRASH CAN	G. CAN	2G.	3.3 GRAMS	Villareal	2
6-27-79	791509	TA-3 SM-29 WG#9	Cell 13 CAN# 2088	G. CANS	2G	1.0 GRAMS	Archuleta	2
7/3/79	791515	TA-3 SM-29 WG-9	CELL-14 TRASH	G. CANS	2G	1.5 GRAMS	Villareal	2
8-14-79	791531	TA-3 SM-29 WG-9	CELL-14 TRASH	G. CANS	2G	1.5 GRAMS	Chapman	2
8/15/79	791532	TA-3 SM-29 WG-9	CELL-14 TRASH	G. CANS	2G	.5 GRAMS	Villareal	2
8/15/79	791533	TA-3 SM-29 WG-9	CELL-14 TRASH	G. CANS	2G.	.25 GRAMS	Villareal	2

This Shaft was capped with Ready mix Cement on 7/19/79

Reh. Shaft - ~~204~~ 204

DATE	RSWD	WASTE ORIGIN	WASTE TYPE	HOW PKGD	# PACKAGES	EST VOLUME	TOTAL FISSILE MAT.	H-7 RER	# OF PACKAGES	GROUP
6/16/78	781365	TA-3 SM-29 WING-9	CELL-12 FUEL CAN	G CAN	2	2G	4.75	Villareal	2	CMB-14
6/19/78	781363	TA-3 SM-29 WING-9	CELL-9 TRASH CAN	G CAN	2	2G	1.65	Villareal	2	CMB-14
2/9/79	791472	TA-3 SM-29 WG-9	CELL-12 TRASH	G CAN	2	2G	1.75	Villareal	2	CMB-14
2/27/79	791478	TA-3 SM-29 WG-9	CELL-9 HOT CANS	G CAN	2	2G	3.5	Villareal	2	CMB-14
3/7/79	791483	TA-3 SM-29 WG-9	CELL-12 CANS	G CAN	2	2G	1.5	Villareal	2	CMB-14

This Shaft was Capped

Shaft 200

DATE	RSWD	WASTE ORIGIN	WASTE TYPE	# PACKAGES	EST VOLUME	TOTAL FISSILE MAT.	H-7 REP	# PACKAGES	GROUP
10/3/80	801471	TA-3 SM-29 Wb-9	CELL-14 TRASH	2	2G.	1.25+1-M-E	Villareal	2	CMB-14
10/3/80	801473	TA-3 SM-29 Wb9	CELL-14 TRASH	2	2G	5.0+0-M-E	Villareal	2	CMB-1
				Volume					

945

[A NOTEBOOK S-2141

Pit #9

(PIT 9) 11/74 to 11/79 (2141)

53

150

Pit #9
TRU, >10nCi/g
Retrievable
Storage

RETRIEVABLE SHAFTS

Appendix C

Waste Codes for RSWD Forms for Pit 9

This page intentionally left blank.

Los Alamos Radioactive Solid Waste Disposal Record Form

Valid WASTE CODES

CODE	Waste Material Description
A10	Graphite
A14	Combustible Room Decon Waste
A15	Mixed Cellulosics
A16	Plastic Materials
A17	Rubber Materials
A18	Mixed Paper, Plastic, Rubber, etc.
A19	Mixed Combustible/Noncombustible Trash
A20	Hydrocarbon Oils
A21	Silicon Base Oils
A25	Leached Process Residues
A26	Evaporator Bottoms (Salts)
A27	Nitrate Salts
A28	Chloride Salts
A29	Hydroxide Cake
A30	PN Equipment
A31	Non-PN Equipment
A32	PN Size Reduced Equipment (SRF only)
A33	Non-PN Size Reduced Equipment (SRF only)
A35	Combustible Building Debris
A36	Noncombustible Building Debris
A40	Combustible Hot-Cell Waste
A41	Noncombustible Hot-Cell Waste
A45	Uranium Chips and/or Turnings
A46	Skull and Oxide
A47	Slag and Porcelain Crucibles
A50	Metal Crucibles, Scrap, Dies
A51	Precious Metals
A52	Other Scrap Metals
A55	Filter Media
A56	Filter Media Residues
A60	Other Combustibles
A61	Other Noncombustibles
A65	Animal Tissue
A68	Asbestos Alone
A69	Asbestos Cont. Debr.
A70	Chemical Waste
A71	Be
A72	Hg
A73	Counting Vials and Solution
A74	Ion Exchange Resin
A75	Chemical Treatment Sludge
A76	Cement Paste
A77	Vermiculite
A80	Sources
A85	Firing Point Residues
A90	Contaminated Soil
A95	Glass
A99	Unidentified Material

Appendix D

Listing of Waste Containers Stored in Pit 9
(Sorted by Post Number)

This page intentionally left blank.

Listing of Waste Containers in Pit 9
(Sorted by Post Number)

Waste Pkg. ID	Retrievable Serial ID	Post Number in Pit	Post Number in Pit	Layer in Pit	Position in Pit	Container Type	Gross Weight (lb)	Volume (m^3)	PE-Ci	Pu-239 FGE	Radiation Dose at Contact (mR/hr)	Waste Description and/or Additional Description of Packaging and Packaging Materials
S002006	001006	01	02	02	C	FRP BOX	1896.3	3.6	0.0	0.0	0	DRYBOX 6X4X4 CRATE
S710860	001048	01	02	02	C	FRP BOX	1984.5	5.7	0.0	0.0	0	LAB EQIUPMENT 8X5X5 CRATE-REBOXED
S730325	001029	1	02	02	W	FRP BOX	1830.2	2.8	0.0	0.0	0	CONTAMINATED TABLE 5X4X5 CRATE -REBOXED
S730365	001001	01	02	01	C	FRP BOX	5200.9	43.6	0.0	0.0	0	DRYBOXES CONTAMINATED WITH PU238 10X7X22 CRATE-REBOXED
S730396	001052	01	02	02	E	FRP BOX	1830.2	2.8	0.0	0.0	0	DRYBOX 6X4X4 CRATE
S000453	000453	02	03	02	C	55-GAL	100.1	0.2	0.0	0.0	1	DRUM453 NW15KG
S001698	000202	02	03	01	C	55-GAL	181.7	0.2	0.7	8.0	0	OFFSITE PROCESS SOLIDS NET WT 61.4 KG
S001700	000204	02	03	01	C	55-GAL	68.4	0.2	0.1	1.1	0	OFFSITE PROCESS SOLIDS NET WEIGHT 10 KG
S001703	000207	02	03	01	C	55-GAL	125.0	0.2	0.2	2.6	0	PROCESS SOLIDS NET WT 35.7 KG
S001704	000208	02	03	01	C	30-GAL	72.1	0.1	0.3	2.8	0	PROCESS SOLIDS NET WT 18.7 KG
S001713	000217	02	03	01	C	55-GAL	134.5	0.2	0.5	5.9	0	SORTED PROCESS SOLIDS NET WT 40.0 KG
S001726	000230	02	03	03	C	55-GAL	153.7	0.2	0.8	9.0	0	OFFSITE P9FC5SS SOLIDS NET WT 53.1 KG
S001730	000235	02	03	02	C	55-GAL	147.1	0.2	0.0	0.0	0	OFFSITE PROCESS SOLIDS NET WT 46.7 KG
S001731	000236	02	03	02	C	55-GAL	186.5	0.2	0.0	0.0	0	OFFSITE PROCESS SOLIDS NET WT 64.5 KG
S001740	000245	02	03	02	C	55-GAL	93.7	0.2	0.3	3.3	0	OFFSITE PROCESS SOLIDS NET WT 21.5 KG
S001744	000249	02	03	02	C	55-GAL	103.6	0.2	0.1	0.8	0	OFFSITE PROCESS SOLIDS NET WT 26.0 KG
S001750	000255	02	03	03	C	55-GAL	84.5	0.2	0.2	1.8	0	OFFSITE PROCESS SOLIDS NET WT 17.3 KG
S001751	000256	02	03	03	C	55-GAL	94.8	0.2	0.5	5.4	0	PROCESS SOLIDS NET WT 22.0 KG
S001753	000258	02	03	03	C	55-GAL	82.7	0.2	0.2	2.2	0	PROCESS SOLIDS NET WT 16.5 KG
S001754	000259	02	03	03	C	55-GAL	121.7	0.2	0.3	3.8	0	PROCESS SOLIDS NET WT 34.2 KG
S001766	000272	02	03	04	C	55-GAL	86.7	0.2	0.0	0.5	0	PROCESS SOLIDS NET WT 12.15 KG
S001778	000284	02	03	04	C	55-GAL	103.0	0.2	0.1	0.6	0	OFFSITE SOLIDS NET WT 17.0 KG
S001784	000290	02	03	04	C	55-GAL	101.0	0.2	0.0	0.0	0	OFFSITE SOLIDS NET WT 22.3 KG
S001813	000319	02	03	04	C	55-GAL	105.0	0.2	0.1	0.8	0	OFFSITE SOLIDS NET WT 18.5 KG
S001820	000326	02	03	05	C	55-GAL	179.9	0.2	1.7	18.7	0	NET WT 61.5 KG
S001821	000327	02	03	05	C	55-GAL	127.9	0.2	0.2	2.7	0	NET WT 32.5 KG
S001822	000328	02	03	05	C	55-GAL	150.8	0.2	2.6	28.6	0	NET WT 40.3 KG
S001825	000331	02	03	04	C	55-GAL	146.9	0.2	0.2	1.8	0	NET WT 36.7 KG
S001839	000345	02	03	05	C	55-GAL	101.0	0.2	0.0	0.2	0	COMBUSTIBLES NET WT 15.6 KG
S001845	000351	02	03	05	C	55-GAL	136.0	0.2	0.2	2.6	0	NONCOMBUSTIBLES NET WT 32.2 KG
S720033	001063	02	04	02	E	FRP BOX	1896.3	3.6	0.0	0.0	0	CONTAMINATED LAB EQUIPMENT 8X4X4 CRATE
S720372	001031	02	03	02	W	FRP BOX	1874.3	3.4	0.0	0.0	0	CELLBLISTER FROM CELL 15 6X5X4 CRATE -REBOXED
S730364	001002	02	07	01	E	FRP BOX	2183.0	27.2	0.0	0.0	0	DRYBOX IN PLYWOOD CRATE 10 X24 X4 REBOXED
S730379	001003	02	07	01	W	FRP BOX	5400.9	49.8	0.0	0.0	0	DRYBOX 10 X8 X22 CRATE-REBOXED
S770669	001117	02	23	02	W	FRP BOX	1856.6	3.2	0.0	0.0	0	CONTAMINATED EQUIPMENT ALSO MUCH NON PN EQUIPMENT
S000454	000454	03	04	01	C	55-GAL	123.9	0.2	0.2	2.1	1	DRUM454 NW18KG

Listing of Waste Containers in Pit 9
(Sorted by Post Number)

Waste Pkg. ID	Retrievable Serial ID	Post Number in Pit	Post Number in Pit	Layer in Pit	Position in Pit	Container Type	Gross Weight (lb)	Volume (m^3)	PE-Ci	Pu-239 FGE	Radiation Dose at Contact (mR/hr)	Waste Description and/or Additional Description of Packaging and Packaging Materials
S000457	000457	03	04	03	C	55-GAL	110.3	0.2	0.8	8.8	1	DRUM457 NW51KG
S000458	000458	03	04	02	C	55-GAL	130.1	0.2	0.5	5.7	1	DRUM458 NW28KG
S001000	000616	03	04	01	C	55-GAL	400.1	0.2	0.2	2.6	0	ALCOHOL IN CEMENT PASTE
S001001	000617	03	04	01	C	55-GAL	531.4	0.2	0.1	2.3	0	
S001002	000618	03	04	01	C	55-GAL	531.4	0.2	0.2	2.4	0	
S001691	000195	03	04	01	C	55-GAL	94.8	0.2	0.1	0.8	0	OFFSITE HANFORD PROCESSING SOLIDS NET WT 22 KG
S001692	000196	03	04	01	C	55-GAL	101.9	0.2	0.1	1.6	0	OFFSITE HANFORD PROCESSING SOLIDS NET WT 25.2 KG
S001702	000206	03	04	01	C	55-GAL	140.9	0.2	11.0	121.5	0	OFFSITE PROCESS SOLIDS NET WT 42.9 KG
S001727	000231	03	04	02	C	55-GAL	85.8	0.2	0.0	0.1	0	OFFSITE PROCESS SOLIDS NET WT 22.7 KG
S001729	000234	03	04	02	C	55-GAL	121.7	0.2	0.7	7.9	0	OFFSITE PROCESS SOLIDS NET WT 39.1 KG
S001732	000237	03	04	02	C	55-GAL	91.5	0.2	1.1	11.9	0	PROCESS SOLIDS NET WT 17.1 KG
S001733	000238	03	04	03	C	55-GAL	125.5	0.2	1.8	20.0	0	OFFSITE PROCESS SOLIDS NET WT 35.9 KG
S001734	000239	03	04	03	C	55-GAL	121.3	0.2	0.9	9.8	0	PROCESS SOLIDS NET WT 31.2 KG
S001735	000240	03	04	01	C	55-GAL	152.6	0.2	1.0	10.9	0	PLANT PROCESS SOLIDS NET WT 55.0 KG
S001745	000250	03	04	02	C	55-GAL	110.0	0.2	0.7	7.9	0	PLANT PROCESS SOLIDS NET WT 28.9 KG
S001746	000251	03	04	02	C	55-GAL	119.1	0.2	0.8	8.9	0	PLANT PROCESS SOLIDS NET WT 33.0 KG
S001748	000253	03	04	02	C	55-GAL	103.4	0.2	0.2	2.5	0	OFFSITE PROCESS SOLIDS NET WT 25.9 KG
S001749	000254	03	04	02	C	55-GAL	69.9	0.2	0.1	1.0	0	PROCESS SOLIDS NET WT 10.65 KG
S001756	000262	03	04	02	C	55-GAL	101.7	0.2	0.0	0.4	0	OFFSITE PROCESS SOLIDS NET WT 25.1 KG
S001757	000263	03	04	02	C	55-GAL	101.7	0.2	0.1	0.8	0	PROCESS SOLIDS NET WT 16.15 KG
S001758	000264	03	04	02	C	55-GAL	101.9	0.2	0.1	1.4	0	OFFSITE PROCESS SOLIDS NET WT 15.8 KG
S001759	000265	03	04	02	C	55-GAL	115.3	0.2	0.5	5.4	0	PROCESS SOLIDS NET WT 21.55 KG
S001765	000271	03	04	02	C	55-GAL	114.0	0.2	0.1	1.3	0	OFFSITE PROCESS SOLIDS NET WT 21.6 KG
S001767	000273	03	04	02	C	55-GAL	103.4	0.2	0.4	4.0	0	OFFSITE PROCESS SOLIDS NET WT 16.4 KG
S001768	000274	03	04	02	C	55-GAL	49.0	0.2	0.1	1.2	0	OFFSITE PROCESS SOLIDS NET WT 16.13 KG
S001770	000276	03	04	02	C	55-GAL	112.9	0.2	0.0	0.0	0	OFFSITE PROCESS SOLIDS NET WT 20.0 KG
S001779	000285	03	04	02	C	55-GAL	137.8	0.2	0.1	1.0	0	OFFSITE SOLIDS NET WT 41.0 KG
S001782	000288	03	04	02	C	55-GAL	134.9	0.2	0.4	4.9	0	PROCESS SOLIDS NET WT 24.6 KG
S001783	000289	03	04	03	C	55-GAL	138.0	0.2	0.6	6.1	0	PROCESS SOLIDS NET WT 36.2 KG
S001785	000291	03	04	03	C	55-GAL	126.3	0.2	2.3	25.9	0	OFFSITE SOLIDS NET WT 27.9 KG
S001786	000292	03	04	03	C	55-GAL	127.9	0.2	0.0	0.4	0	OFFSITE SOLIDS NET WT 15.0 KG
S001787	000293	03	04	03	C	55-GAL	122.2	0.2	0.1	1.1	0	OFFSITE SOLIDS NET WT 42.0 KG
S001788	000294	03	04	03	C	55-GAL	106.5	0.2	0.3	3.8	0	PROCESS SOLIDS NET WT 22.0 KG
S001789	000295	03	04	03	C	55-GAL	90.8	0.2	0.0	0.0	0	PROCESS SOLIDS NET WT 12.0 KG
S001790	000296	03	04	03	C	55-GAL	129.9	0.2	0.7	7.9	0	PROCESS SOLIDS NET WT 35.4 KG
S001793	000299	03	04	03	C	55-GAL	99.2	0.2	0.2	2.5	0	PROCESS SOLIDS NET WT 17.0 KG

Listing of Waste Containers in Pit 9
(Sorted by Post Number)

Waste Pkg. ID	Retrievable Serial ID	Post Number in Pit	Post Number in Pit	Layer in Pit	Position in Pit	Container Type	Gross Weight (lb)	Volume (m^3)	PE-Ci	Pu-239 FGE	Radiation Dose at Contact (mR/hr)	Waste Description and/or Additional Description of Packaging and Packaging Materials
S001797	000303	03	04	03	C	55-GAL	127.9	0.2	0.2	1.9	0	OFFSITE SOLIDS NET WT 32.4 KG
S001809	000315	03	04	04	C	55-GAL	138.9	0.2	0.2	1.8	0	OFFSITE PROCESS SOLIDS NET WT 17.2 KG
S001810	000316	03	04	03	C	55-GAL	81.8	0.2	0.0	0.1	0	OFFSITE PROCESS SOLIDS NET WT 14.1 KG
S001811	000317	03	04	04	C	55-GAL	133.0	0.2	0.0	0.0	0	PROCESS SOLIDS NET WT 38.1 KG
S001812	000318	03	04	05	C	55-GAL	222.9	0.2	0.0	0.0	0	CONTAMINATED PROPERTY ITEMS NET WT 72.56 KG
S001815	000321	03	04	04	C	55-GAL	114.9	0.2	0.4	4.6	0	LASL NONCOMBUSTIBLES NET WT 21.9 KG
S001816	000322	03	04	05	C	55-GAL	84.0	0.2	0.0	0.0	0	LASL COMBUSTIBLES NET WT 10.8 KG
S001817	000323	03	04	04	C	55-GAL	136.9	0.2	0.1	1.0	0	OFFSITE COMBUSTIBLES NET WT 32.4 KG
S001823	000328	03	04	05	C	55-GAL	88.0	0.2	0.1	1.1	0	OFFSITE COMBUSTIBLES NET WT 15.1 KG
S001824	000330	03	04	03	C	55-GAL	105.8	0.2	0.0	0.0	0	NET WT 26.3 KG
S001828	000334	03	04	04	C	55-GAL	146.0	0.2	0.5	6.1	0	LASL NONCOMBUSTIBLES NET WT 45.9 KG
S001830	000336	03	04	05	C	55-GAL	113.1	0.2	0.4	5.0	0	LASL COMBUSTIBLES NET WT 23.58 KG
S001831	000337	03	04	05	C	55-GAL	157.0	0.2	1.3	13.9	0	OFFSITE NONCOMBUSTIBLES NET WT 42.4 KG
S001832	000338	03	04	05	C	55-GAL	100.1	0.2	0.1	0.7	0	OFFSITE COMBUSTIBLES NET WT 16.1 KG
S001833	000339	03	04	04	C	55-GAL	159.0	0.2	0.6	6.7	0	LASL COMBUSTIBLES + NONCOMBUSTIBLES NET WT 44.0 KG
S001834	000340	03	04	04	C	55-GAL	138.0	0.2	0.1	0.6	0	OFFSITE NONCOMBUSTIBLES NET WT 34.0 KG
S001835	000341	03	04	04	C	55-GAL	156.1	0.2	0.2	1.8	0	OFFSITE NONCOMBUSTIBLES NET WT 42.18 KG
S001836	000342	03	04	05	C	55-GAL	102.1	0.2	0.1	1.2	0	COMBUSTIBLES NET WT 16.1 KG
S001838	000344	03	04	04	C	55-GAL	117.5	0.2	0.0	0.0	0	CONTAMINATED PROPERTY ITEM NET WT 24.95 KG
S001843	000349	03	04	05	C	55-GAL	118.0	0.2	0.3	3.4	0	COMBUSTIBLES NET WT 31.5 KG
S001846	000352	03	04	05	C	55-GAL	141.1	0.2	0.3	2.8	0	COMBUSTIBLES + NONCOMBUSTIBLES NET WT 34.47 KG
S001848	000354	03	04	05	C	55-GAL	114.4	0.2	0.0	0.5	0	COMBUSTIBLES NET WT 21.7 KG
S001850	000356	03	04	05	C	55-GAL	210.1	0.2	3.5	38.8	0	NONCOMBUSTIBLES NET WT 63.8 KG
S001851	000357	03	04	04	C	55-GAL	97.0	0.2	0.1	0.9	0	COMBUSTIBLES NET WT 15.1 KG
S001852	000358	03	04	05	C	55-GAL	121.9	0.2	0.3	3.4	0	COMBUSTIBLES NET WT 24.8 KG
S001857	000363	03	04	05	C	55-GAL	115.1	0.2	0.5	6.0	0	NONCOMBUSTIBLES NET WT 24.2 KG
S001860	000366	03	04	04	C	55-GAL	108.0	0.2	0.5	5.8	0	COMBUSTIBLES NET WT 41.2 KG
S001861	000367	03	04	04	C	55-GAL	87.1	0.2	0.0	0.2	0	COMBUSTIBLES NET WT 13.45 KG
S001862	000368	03	04	04	C	55-GAL	295.0	0.2	0.0	0.1	0	CONTAMINATED PROPERTY ITEM NET WT 109.93 KG
S001863	000369	03	04	04	C	55-GAL	168.0	0.2	3.1	34.3	0	LEACHED SOLIDS + NON COMBUSTIBLES NET WT 54.46 KG
S001865	000371	03	04	05	C	55-GAL	95.9	0.2	0.1	1.5	0	COMBUSTIBLES NET WT 16.6 KG
S001866	000372	03	04	05	C	55-GAL	134.1	0.2	1.5	16.9	0	NONCOMBUSTIBLES + LEACHED SOLIDS NET WT 38.09 KG
S001867	000373	03	04	05	C	55-GAL	93.1	0.2	0.0	0.0	0	COMBUSTIBLES NET WT 10.15 KG
S001868	000374	03	04	04	C	55-GAL	185.0	0.2	0.6	6.8	0	COMBUSTIBLES + NONCOMBUSTIBLES NET WT 47.5 KG
S001872	000378	03	04	05	C	55-GAL	149.9	0.2	2.6	28.3	0	NONCOMBUSTIBLES NET WT 37.41 KG
S001873	000379	03	04	05	C	55-GAL	130.1	0.2	0.0	0.0	0	COMBUSTIBLES NET WT 29.02 KG

Listing of Waste Containers in Pit 9
(Sorted by Post Number)

Waste Pkg. ID	Retrievable Serial ID	Post Number in Pit	Post Number in Pit	Layer in Pit	Position in Pit	Container Type	Gross Weight (lb)	Volume (m^3)	PE-Ci	Pu-239 FGE	Radiation Dose at Contact (mR/hr)	Waste Description and/or Additional Description of Packaging and Packaging Materials
S001876	000382	03	04	04	C	55-GAL	101.0	0.2	0.4	4.7	0	NONCOMBUSTIBLES NET WT 15.0 KG
S001879	000385	03	04	04	C	55-GAL	134.1	0.2	0.3	3.3	0	COMBUSTIBLES + NONCOMBUSTIBLES NET WT 32.2 KG
S001883	000389	03	04	04	C	55-GAL	159.0	0.2	0.5	5.8	0	COMBUSTIBLES + NONCOMBUSTIBLES NET WT 42.63 KG
S001934	000602	03	04	01	C	55-GAL	456.4	0.2	0.0	0.0	0	H7 ID 0004-74 SLUDGE IN 90 MIL POLY DRUMS-NOT RETRIEVABLE BUT STORED
S001935	000603	03	04	01	C	55-GAL	456.4	0.2	0.0	0.0	0	H7 ID 0002-74 SLUDGE IN 90-MIL POLY DRUMS-NOT RETRIEVABLE BUT STORED
S730336	000611	03	04	03	C	55-GAL	531.4	0.2	0.0	0.0	0	NOT POSITIVE OF ORIGIN-MAY BE H-7
S730341	000608	03	04	03	C	55-GAL	531.4	0.2	0.1	0.8	0	H7 ID 0025-73
S730342	000610	03	04	03	C	55-GAL	531.4	0.2	0.1	1.5	0	H7 ID 0023-73
S730353	000604	03	04	01	C	55-GAL	456.4	0.2	0.0	0.0	0	H7 ID 0155-73 SLUDGE IN 90-MIL POLY DRUMS-NOT RETRIEVABLE BUT STORED
S730392	000612	03	04	01	C	55-GAL	531.4	0.2	0.1	2.2	0	ALCOHOL WITH CEMENT
S730393	000600	03	04	01	C	55-GAL	456.4	0.2	0.0	0.0	0	H7 ID 0401-73 ,LESS THAN RETRIEBABLE BUT STORED 90 MIL POLY LINED
S730394	000607	03	04	01	C	55-GAL	456.4	0.2	0.0	0.0	0	H7 ID 0405-73 LESS THAN RETRIEBABLE BUT STORED 90 MUL POLY LINED
S730395	001051	03	04	02	W	FRP BOX	1874.3	3.4	0.0	0.0	0	CONTAMINATED LABORATORY HOOD 6X5X4 CRATE -REBOXED
S730402	000605	03	04	01	C	55-GAL	531.4	0.2	0.1	2.2	0	MAY ALSO BE NO 609
S730403	000613	03	04	01	C	55-GAL	531.4	0.2	0.1	0.9	0	H7 ID 0438-73
S730841	000609	03	04	03	C	55-GAL	531.4	0.2	0.1	1.9	0	ALCOHOL WITH CEMENT H7 ID 0022-73 MAY ALSO BE NO 605
S731276	000601	03	04	01	C	55-GAL	456.4	0.2	0.0	0.0	0	H7 ID 0744-73 SLUDGE IN 90MIL POLY DRUMS-NOT RETRIEVABLE BUT STORED
S731278	000606	03	04	01	C	55-GAL	456.4	0.2	0.0	0.0	0	H7 ID 0740-73 SLUDGE IN 90-MUL POLY DRUM-NOT RETRIEVABLE BUT STORED
S000439	000439	04	05	03	E	30-GAL	78.1	0.1	4.8	52.7	16	DRUM 439 NW 21KG
S000442	000442	04	05	02	E	30-GAL	104.1	0.1	9.3	102.9	8	DRUM 442 NW 34KG
S000446	000446	04	05	02	E	30-GAL	74.1	0.1	0.1	0.8	1	DRUM 446 NW 14KG
S000449	000449	04	05	06	E	30-GAL	611.9	0.1	8.1	89.7	4	DRUM 449KG NET WT 12 KG
S000450	000450	04	05	02	E	30-GAL	67.0	0.1	7.9	87.5	4	DRUM 450 NW 14KG
S000451	000451	04	05	02	E	30-GAL	82.9	0.1	0.5	5.6	1	DRUM 451 NW 22KG
S000455	000455	04	05	06	E	30-GAL	85.1	0.1	0.0	0.3	1	DRUM455 NW23KG
S000459	000459	04	05	02	E	30-GAL	50.1	0.1	0.0	0.5	1	DRUM 459 NW7KG
S000493	000493	04	05	01	E	30-GAL	52.0	0.1	0.0	0.0	1	NW-8KG
S000504	000504	04	05	01	E	30-GAL	59.1	0.1	0.0	0.1	1	NW-11KG
S000507	000507	04	05	01	E	30-GAL	74.1	0.1	0.3	2.8	3	NW-18KG
S000508	000508	04	05	01	E	30-GAL	73.0	0.1	0.0	0.0	1	NW-13KG
S001725	000229	04	05	04	E	30-GAL	63.3	0.1	0.1	1.2	0	OFFSITE PROCESS SOLIDS NET WT 11.7 KG
S001736	000241	04	05	06	E	30-GAL	101.2	0.1	5.2	57.9	0	OFFSITE PROCESS SOLIDS NET WT 30.5 KG
S001741	000246	04	05	04	E	30-GAL	65.0	0.1	0.0	0.5	0	PLANT PROCESS SOLIDS NET WT 16.8 KG

Listing of Waste Containers in Pit 9
(Sorted by Post Number)

Waste Pkg. ID	Retrievable Serial ID	Post Number in Pit	Post Number in Pit	Layer in Pit	Position in Pit	Container Type	Gross Weight (lb)	Volume (m^3)	PE-Ci	Pu-239 FGE	Radiation Dose at Contact (mR/hr)	Waste Description and/or Additional Description of Packaging and Packaging Materials
S001742	000247	04	05	06	E	30-GAL	65.5	0.1	0.0	0.2	0	PROCESS SOLIDS NET WT 16.0 KG
S001761	000267	04	05	04	E	30-GAL	93.9	0.1	5.6	62.2	0	OFFSITE PROCESS SOLIDS NET WT 28.65 KG
S001771	000277	04	05	05	E	30-GAL	120.0	0.1	4.8	53.3	0	/FFSITE PROCESS SOLIDS NET WT 38.0 KG
S001775	000281	04	05	04	E	30-GAL	106.9	0.1	0.1	1.0	0	PLANT SOLIDS NET WT 32.0 KG
S001776	000282	04	05	05	E	30-GAL	68.8	0.1	0.3	2.8	0	PLANT SOLIDS NET WT 8.0 KG
S001780	000286	04	05	04	E	30-GAL	84.9	0.1	6.8	75.6	0	OFFSITE SOLIDS NET WT 27.5 KG
S001781	000287	04	05	05	E	30-GAL	101.9	0.1	6.4	70.5	0	OFFSITE SOLIDS NET WT 32.4 KG
S001792	000298	04	05	04	E	30-GAL	106.9	0.1	9.0	98.9	0	NET WT 38.7 KG
S001802	000308	04	05	06	E	30-GAL	241.0	0.1	0.0	0.0	0	PROCESS SOLIDS NET WT 93.0 KG
S001806	000312	04	05	05	E	30-GAL	118.0	0.1	0.0	0.0	0	PROCESS SOLIDS NET WT 37.2 KG
S001808	000314	04	05	06	E	30-GAL	127.9	0.1	0.0	0.0	0	NET WT 41.7 KG
S001918	000424	04	05	03	E	30-GAL	58.0	0.1	0.3	2.8	0	NET WT 12.0 KG
S001923	000429	04	05	03	E	30-GAL	232.8	0.1	0.0	0.0	0	PN 227521 C+D FORM 7807B NET WT 90.3 KG
S002210	000686	04	05	03	E	30-GAL	273.4	0.1	0.1	0.0	1	PU238 CONTAMINATED OIL IN ZORBAL LESS THAN 1 MR/HR AT CONTACT WITH DRUM
S710870	001070	04	05	02	W	FRP BOX	1764.0	1.7	0.0	0.0	0	CONTAMINATED LAB EQUIPMENT 5X3X4 CRATE-REBOXED
S720374	001025	04	05	03	C	FRP BOX	683.6	3.6	0.0	0.0	0	FILTER MEDIA 8X4X4 CRATE
S720383	001010	04	07	01	C	FRP BOX	2094.8	25.0	0.0	0.0	0	LATHE - PN NO 153918 7 X9 X14 CRATE-REBOXED
S720915	001064	04	06	02	E	FRP BOX	1896.3	3.6	0.0	0.0	0	CONTAMINATED LAB EQUIPMENT 8X4X4 CRATE
S730326	001024	04	05	02	C	FRP BOX	1896.3	3.6	0.0	0.0	0	CONTAMINATED PIPE 8X4X4 CRATE
S000436	000436	05	06	02	E	30-GAL	65.0	0.1	0.0	0.0	1	DRUM 436 NW 12KG
S000456	000456	05	06	04	E	30-GAL	67.9	0.1	3.7	40.5	3	DRUM456 NW14KG
S000470	000470	05	06	02	E	30-GAL	67.0	0.1	0.0	0.0	1	DRUM-470 NW-15KG
S000481	000481	05	06	01	E	30-GAL	103.0	0.1	5.2	57.4	1	DRUM-481 NW-31KG
S000482	000482	05		01	E	30-GAL	77.0	0.1	0.0	0.2	1	DRUM-482 NW-20KG
S000494	000494	05	06	01	E	30-GAL	52.0	0.1	0.0	0.0	1	NW-8KG
S000496	000496	05	06	01	E	30-GAL	84.5	0.1	6.2	68.7	6	NW-22KG
S000500	000500	05	06	01	E	30-GAL	105.0	0.1	0.1	0.8	1	NW-32KG
S000502	000502	05		01	E	30-GAL	93.9	0.1	6.5	72.1	7	NW-26KG
S001723	000227	05	06	06	E	30-GAL	74.5	0.1	0.8	9.1	0	OFFSITE PROCESS SOLIDS NET WT 17.7 KG
S001728	000232	05	06	06	E	30-GAL	107.2	0.1	0.4	4.2	0	OFFSITE PROCESS SOLIDS NET WT 30.6 KG
S001737	000242	05	06	06	E	30-GAL	111.1	0.1	7.0	77.1	0	OFFSITE PROCESS SOLIDS NET WT 37.1 KG
S001739	000244	05	06	04	E	30-GAL	101.2	0.1	5.4	59.7	0	OFFSITE PROCESS SOLIDS NET WT 30.8 KG
S001743	000248	05	06	06	E	30-GAL	134.1	0.1	8.6	95.5	0	OFFSITE PROCESS SOLIDS MAY BE DRUM 243 NET WT 46.8 KG
S001747	000252	05	06	04	E	30-GAL	108.0	0.1	8.2	90.3	0	OFFSITE PROCESS SOLIDS NET WT 37.6 KG
S001769	000275	05	06	04	E	30-GAL	80.9	0.1	0.1	0.6	0	OFFSITE PROCESS SOLIDS NET WT 17.0 KG
S001819	000325	05	06	02	E	30-GAL	120.8	0.1	7.8	86.2	0	OFFSITE SOLIDS NET WT 35.8 KG

Listing of Waste Containers in Pit 9
(Sorted by Post Number)

Waste Pkg. ID	Retrievable Serial ID	Post Number in Pit	Post Number in Pit	Layer in Pit	Position in Pit	Container Type	Gross Weight (lb)	Volume (m^3)	PE-Ci	Pu-239 FGE	Radiation Dose at Contact (mR/hr)	Waste Description and/or Additional Description of Packaging and Packaging Materials
S001829	000335	05		02	E	30-GAL	93.1	0.1	5.8	63.5	0	OFFSITE LEACHED SOLIDS NET WT 25.4 KG
S001847	000353	05	06	05	E	30-GAL	90.0	0.1	6.2	68.1	0	LEACHED SOLIDS NET WT 25.4 KG
S001849	000355	05	06	03	E	30-GAL	78.9	0.1	4.2	46.5	0	LEACHED SOLIDS NET WT 20.6 KG
S001853	000359	05	06	03	E	30-GAL	102.1	0.1	7.9	87.4	0	LEACHED PROCESS SOLIDS NET WT 32.2 KG
S001855	000361	05	06	02	E	30-GAL	98.1	0.1	7.6	83.6	0	LEACHED SOLIDS NET WT 28 KG
S001864	000370	05	06	05	E	55-GAL	69.0	0.2	3.3	36.8	0	LEACHED SOLIDS NET WT 14.3 KG
S001869	000375	05		03	E	30-GAL	37.0	0.1	0.8	8.3	0	LEACHED SOLIDS NET WT 13.40 KG
S001875	000381	05	06	03	E	30-GAL	65.0	0.1	1.4	15.8	0	LEACHED SOLIDS NET WT 12.6 KG
S001877	000383	05	06	03	E	30-GAL	69.0	0.1	3.4	37.3	0	LEACHED SOLIDS NET WT 14.6 KG
S001888	000394	05		05	E	30-GAL	66.8	0.1	3.1	34.0	0	NET WT 13.8 KG
S001898	000404	05		05	E	30-GAL	123.9	0.1	2.4	26.4	0	NET WK 41.5 KG
S001899	000405	05		03	E	30-GAL	106.9	0.1	4.7	51.6	0	NET WT 34.4 KG
S001915	000421	05	06	05	E	30-GAL	126.8	0.1	6.1	67.7	0	NET WT 41.8 KG
S002015	001015	05	06	03	C	FRP BOX	1896.3	3.6	0.0	0.0	0	GLOVEBOX 8X4X5 CRATE
S710867	001033	05	06	02	W	FRP BOX	1808.1	2.5	0.0	0.0	0	CONTAMINATED LAB EQUIPMENT 6X3X5 CRATE
S731085	001020	05	06	02	C	FRP BOX	1918.4	4.1	124.8	0.9	0	GLOVEBOX 9X4X4 CRATE -REBOXED
S000452	000452	06	07	06	E	30-GAL	67.9	0.1	0.7	7.9	1	DRUM452 NW15KG
S000466	000466	06	07	01	E	30-GAL	80.7	0.1	5.2	57.4	40	DRUM-466 NW-24KG
S000467	000467	06	07	01	E	30-GAL	41.9	0.1	0.0	0.4	1	DRUM-467 NW-4KG
S000468	000468	06		01	E	30-GAL	295.2	0.1	13.4	147.8	13	DRUM-468 NW-106
S000471	000471	06	07	01	E	30-GAL	78.9	0.1	0.0	0.1	1	DRUM-471 NW-20KG
S000476	000476	06	07	01	E	30-GAL	166.0	0.1	0.1	1.3	1	DRUM-476 PN-18972 NW-60KG
S000477	000477	06	07	01	E	30-GAL	76.1	0.1	0.2	2.4	3	DRUM-477 NW-19KG
S000487	000487	06		01	E	30-GAL	114.0	0.1	0.3	2.8	1	DRUM-487 NW-36KG
S000495	000495	06	07	01	E	30-GAL	58.0	0.1	0.0	0.0	1	NW-11KG
S001664	000168	06		06	E	30-GAL	74.1	0.1	0.6	6.7	0	OFFSITE HANFORD PROCESSING SOLIDS NET WT 19.6 KG
S001665	000169	06	07	06	E	30-GAL	66.8	0.1	0.0	0.1	0	SORTED PROCESS GENERATED SOLIDS + WASTES NET WT 16.3 KG
S001670	000174	06	07	06	E	30-GAL	63.9	0.1	0.1	0.8	0	SORTED PROCESS GENERATED SOLIDS + WASTES NET WT 15.0 KG
S001674	000178	06	07	06	E	30-GAL	54.2	0.1	0.1	0.8	0	SORTED PROCESS GENERATED SOLIDS + WASTES NET WT 10.6 KG
S001675	000179	06	07	06	E	30-GAL	49.2	0.1	0.1	0.7	0	SORTED PROCESS GENERATED SOLIDS + WASTES NET WT 8.3 KG
S001724	000228	06		06	E	30-GAL	65.3	0.1	0.1	1.3	0	OFFSITE PROCESS SOLIDS NET WT 12.2 KG
S001752	000257	06	07	04	E	30-GAL	95.0	0.1	3.1	33.8	0	OFFSITE PROCESS SOLIDS NET WT 28.1 KG
S001755	000261	06	07	04	E	30-GAL	102.3	0.1	3.8	42.1	0	OFFSITE PROCESS SOLIDS NET WT 31.8 KG
S001760	000266	06	07	04	E	30-GAL	95.9	0.1	4.2	46.6	0	OFFSITE PROCESS SOLIDS NET WT 27.7 KG
S001763	000269	06	07	04	E	30-GAL	118.8	0.1	3.9	42.5	0	OFFSITE PROCESS SOLIDS NET WT 33.5 KG
S001772	000278	06	07	04	E	30-GAL	99.9	0.1	3.4	37.1	0	OFFSITE PROCESS SOLIDS NET WT 28.0 KG

Listing of Waste Containers in Pit 9
(Sorted by Post Number)

Waste Pkg. ID	Retrievable Serial ID	Post Number in Pit	Post Number in Pit	Layer in Pit	Position in Pit	Container Type	Gross Weight (lb)	Volume (m^3)	PE-Ci	Pu-239 FGE	Radiation Dose at Contact (mR/hr)	Waste Description and/or Additional Description of Packaging and Packaging Materials
S001773	000279	06		04	E	30-GAL	78.9	0.1	3.4	37.2	0	OFFSITE SOLIDS NET WT 15.0 KG
S001774	000280	06		04	E	30-GAL	58.0	0.1	0.0	0.2	0	PLANT SOLIDS NET WT 3.0 KG
S001777	000283	06	07	04	E	30-GAL	112.9	0.1	5.8	64.0	0	OFFSITE SOLIDS NET WT 34.0 KG
S001794	000300	06	07	03	E	30-GAL	63.9	0.1	0.0	0.0	0	PROCESS SOLIDS NET WT 12.7 KG
S001795	000301	06	07	03	E	30-GAL	92.8	0.1	0.0	0.0	0	PROCESS SOLIDS NET WT 25.9
S001796	000302	06	07	03	E	30-GAL	123.9	0.1	0.0	0.0	0	PROCESS SOLIDS NET WT 39.9 KG
S001798	000304	06	07	03	E	30-GAL	110.9	0.1	5.2	57.5	0	OFFSITE SOLIDS NET WT 34.3 KG
S001799	000305	06		03	E	30-GAL	205.9	0.1	0.1	0.8	0	PROCESS SOLIDS NET WT 77.1 KG
S001801	000307	06	07	03	E	30-GAL	198.0	0.1	0.0	0.0	0	PROCESS SOLIDS NET WT 73.5 KG
S001803	000309	06		03	E	55-GAL	148.0	0.2	0.0	0.0	0	PROCESS SOLIDS NET WT 55.3 KG
S001807	000313	06	07	03	E	30-GAL	118.8	0.1	0.0	0.0	0	PROCESS SOLIDS NET WT 37.7 KG
S001818	000324	06	07	02	E	30-GAL	49.0	0.1	0.2	2.5	0	PROCESS SOLIDS NET WT 4.4 KG
S001826	000332	06		02	E	30-GAL	88.4	0.1	4.6	50.8	0	OFFSITE SOLIDS NET WT 23.4 KG
S001827	000333	06	07	05	E	30-GAL	103.0	0.1	9.0	99.1	0	OFFSITE LEACHED SOLIDS NET WT 32.8 KG ALSO HAS TAG 233
S001837	000343	06	07	05	E	30-GAL	75.0	0.1	6.1	67.5	0	LEACHED SOLIDS NET WT 20.6 KG
S001840	000346	06		05	E	30-GAL	99.0	0.1	7.1	78.1	0	LEACHED SOLIDS NET WT 31.1 KG
S001841	000347	06	07	02	E	30-GAL	83.6	0.1	6.2	68.2	0	LEACHED SOLIDS NET WT 24.2 KG
S001842	000348	06		02	E	30-GAL	58.0	0.1	2.4	26.2	0	LEACHED SOLIDS NET WT 9.8 KG
S001854	000360	06		05	E	30-GAL	50.9	0.1	1.2	13.7	0	LEACHED SOLIDS NET WT 6 KG
S001870	000376	06	07	02	E	30-GAL	31.1	0.1	2.5	27.1	0	LEACHED SOLIDS NET WT 8.3 KG
S001886	000392	06	07	05	E	30-GAL	81.8	0.1	0.1	1.5	0	NET WT 23.6 KG
S001897	000403	06	07	05	E	30-GAL	73.9	0.1	0.6	6.3	0	NET WT 18.9 KG
S001900	000406	06	07	05	E	30-GAL	56.9	0.1	1.4	15.8	0	NET WT 11.1 KG
S001922	000428	06	07	02	E	30-GAL	69.9	0.1	0.3	3.8	0	NET WT 16.3 KG
S001924	000430	06	07	02	E	30-GAL	86.9	0.1	4.1	44.8	0	NET WT 22.8 KG
S001925	000431	06	07	02	E	30-GAL	62.0	0.1	0.0	0.0	0	NET WT 12.7 KG
S710861	001043	06	07	02	W	FRP BOX	1984.5	6.9	0.0	0.0	0	CONTAMINATED LAB EQUIPMENT 5X7X7 CRATE-REBOXED
S720376	001068	06	07	02	E	FRP BOX	683.6	3.6	0.0	0.0	0	FILTER MEDIA 8X4X4 CRATE
S720380	001076	06	07	03	C	FRP BOX	1896.3	3.6	0.0	0.0	0	CONTAMINATED LAB EQUIPMENT 8X4X4 CRATE
S720381	001073	06	07	02	C	FRP BOX	1896.3	3.6	0.0	0.0	0	CONTAMINATED LAB EQUIPMENT 8X4X4 CRATE
S731322	000151	06	07	06	E	30-GAL	95.3	0.1	3.0	33.4	0	OFFSITE HANFORD PROCESSING SOLIDS NET WT 29.2 KG
S770898	002855	06		04	E	55-GAL	119.1	0.2	2.0	13.6	50	
S000434	000434	07	08	04	C	55-GAL	97.9	0.2	0.1	0.8	1	DRUM 434 NW 16KG
S000435	000435	07	08	04	W	55-GAL	154.4	0.2	0.8	8.6	1	DRUM 435 NW 41KG
S000438	000438	07		02	E	30-GAL	60.0	0.1	0.1	0.9	1	DRUM 438 NW 12KG
S000443	000443	07		04	C	55-GAL	116.0	0.2	0.0	0.0	4	DRUM 443 NW 20KG

Listing of Waste Containers in Pit 9
(Sorted by Post Number)

Waste Pkg. ID	Retrievable Serial ID	Post Number in Pit	Post Number in Pit	Layer in Pit	Position in Pit	Container Type	Gross Weight (lb)	Volume (m^3)	PE-Ci	Pu-239 FGE	Radiation Dose at Contact (mR/hr)	Waste Description and/or Additional Description of Packaging and Packaging Materials
S000444	000444	07	08	04	W	55-GAL	140.0	0.2	0.0	0.4	2	DRUM 444 NW 32KG
S000447	000447	07		04	C	55-GAL	144.0	0.2	0.6	6.9	1	NW 34KG
S000448	000448	07	08	04	C	55-GAL	123.9	0.2	0.7	7.7	1	DRUM 448 NW 32KG
S000461	000461	07		03	C	55-GAL	134.1	0.2	0.4	4.1	1	DRUM 461 NW32KG
S000472	000472	07	08	03	C	55-GAL	127.0	0.2	0.1	1.6	1	DRUM-472 NW-18KG
S000473	000473	07	08	03	C	30-GAL	125.0	0.1	0.3	3.6	1	DRUM-473 NW-17KG
S000474	000474	07		03	C	55-GAL	107.8	0.2	0.3	3.5	1	DRUM-474 NW-15KG
S000483	000483	07		01	E	30-GAL	123.0	0.1	9.0	99.3	8	DRUM-483 NW-42KG
S000484	000484	07		01	E	30-GAL	78.9	0.1	4.2	46.4	2	DRUM-484 NW-18KG
S000488	000488	07	08	03	C	55-GAL	118.0	0.2	0.2	2.1	1	DRUM-488 NW-22KG
S000489	000489	07	08	03	C	55-GAL	121.9	0.2	0.3	3.0	1	DRUM-489 NW-23KG
S000490	000490	07	08	05	W	55-GAL	132.1	0.2	0.0	0.2	1	NW-33KG
S000491	000491	07		03	C	55-GAL	129.0	0.2	0.0	0.2	1	NW-31KG
S000492	000492	07		03	C	55-GAL	117.1	0.2	0.0	0.4	1	NW-26KG
S000499	000499	07	08	05	W	55-GAL	153.9	0.2	1.0	11.1	1	NW-39KG
S000519	000519	07	08	05	C	30-GAL	49.0	0.1	0.0	0.0	1	NW-6KG
S001663	000167	07	10	07	C	30-GAL	96.1	0.1	3.2	35.5	0	OFFSITE HANFORD PROCESSING SOLIDS NET WT 29.6 KG
S001666	000170	07	10	07	C	30-GAL	72.3	0.1	0.0	0.3	0	SORTED PROCESS GENERATED SOLIDS + WASTES NET WT 18.8 KG
S001668	000172	07	08	06	C	30-GAL	99.4	0.1	0.9	10.4	0	SORTED PROCESS GENERATED SOLIDS + WASTES NET WT 31.1 KG
S001671	000175	07		06	E	30-GAL	84.5	0.1	0.5	5.1	0	SORTED PROCESS GENERATED SOLIDS + WASTES NET WT 24.3 KG
S001672	000176	07	10	07	C	30-GAL	110.5	0.1	0.3	3.4	0	SORTED PROCESS GENERATED SOLIDS + WASTES NET WT 36.1 KG
S001677	000181	07	08	06	C	30-GAL	73.6	0.1	1.8	19.4	0	OFFSITE HANFORD PROCESSING SOLIDS NET WEIGHT 19.4 KG
S001680	000184	07	48	06	C	30-GAL	63.9	0.1	1.7	18.9	0	OFFSITE HANFORD PROCESSING SOLIDS NET WT 15 KG
S001708	000212	07	08	03	C	30-GAL	59.8	0.1	0.0	0.1	0	SORTED PROCESS SOLIDS NET WT 13.1 KG
S001715	000219	07	08	04	C	30-GAL	41.7	0.1	0.0	0.4	0	SORTED PROCESS SOLIDS NET WT 4.9 KG
S001721	000225	07	10	07	C	30-GAL	104.5	0.1	3.8	42.2	0	OFFSITE PROCESS SOLIDS NET WT 25.9 KG
S001722	000226	07	10	07	C	30-GAL	112.0	0.1	1.4	15.7	0	OFFSITE PROCESS SOLIDS NET WT 37.0 KG
S001762	000268	07		04	E	30-GAL	72.1	0.1	0.1	1.2	0	PROCESS SOLIDS NET WT 18.6 KG
S001791	000297	07		04	E	30-GAL	105.4	0.1	7.9	87.1	0	OFFSITE SOLIDS NET WT 33.3 KG
S001800	000306	07		03	E	30-GAL	110.9	0.1	0.0	0.0	0	PROCESS SOLIDS NET WT 34.0 KG
S001804	000310	07		05	E	30-GAL	271.0	0.1	0.0	0.0	0	PROCESS SOLIDS NET WT 106.6 KG
S001805	000311	07	10	07	C	55-GAL	101.0	0.2	0.0	0.0	0	PROCESS SOLIDS NET WT 29.5 KG
S001814	000320	07		03	E	30-GAL	118.0	0.1	5.5	60.9	0	OFFSITE SOLIDS NET WT 36.2 KG
S001844	000350	07		02	C	55-GAL	181.0	0.2	1.6	17.2	0	NONCOMBUSTIBLES NET WT 59.15 KG
S001856	000362	07	08	02	C	55-GAL	102.1	0.2	0.0	0.1	0	COMBUSTIBLES + NONCOMBUSTIBLES NET WT 27.22 KG
S001858	000364	07	08	02	C	55-GAL	145.1	0.2	0.2	2.4	0	NONCOMBUSTIBLES NET WT 47.63 KG

Listing of Waste Containers in Pit 9
(Sorted by Post Number)

Waste Pkg. ID	Retrievable Serial ID	Post Number in Pit	Post Number in Pit	Layer in Pit	Position in Pit	Container Type	Gross Weight (lb)	Volume (m^3)	PE-Ci	Pu-239 FGE	Radiation Dose at Contact (mR/hr)	Waste Description and/or Additional Description of Packaging and Packaging Materials
S001859	000365	07		02	C	55-GAL	96.6	0.2	0.1	1.4	0	COMBUSTIBLES NET WT 17 KG
S001871	000377	07		02	C	55-GAL	80.9	0.2	0.3	3.2	0	COMBUSTIBLES NET WT 17.23 KG
S001874	000380	07		02	C	55-GAL	138.0	0.2	0.0	0.1	0	CONTAMINATED PROPERTY ITEM NET WT 31.96 KG
S001878	000384	07	08	02	C	55-GAL	121.1	0.2	0.0	0.0	0	COMBUSTIB35S NET WT 16.92 KG
S001882	000388	07		05	C	55-GAL	131.0	0.2	0.0	0.0	0	COMBUSTIBLES + NONCOMBUSTIBLES NET WT 30.39 KG
S001884	000390	07		05	E	30-GAL	63.9	0.1	1.8	20.2	0	LEACHED SOLIDS NET WT 13.4 KG
S001885	000391	07	08	05	C	55-GAL	170.0	0.2	2.1	23.7	0	NET WT 47.6 KG
S001887	000393	07	08	01	W	55-GAL	125.0	0.2	0.3	3.0	0	NET WT 17.0 KG
S001889	000395	07	08	02	C	55-GAL	118.0	0.2	0.3	3.4	0	NET WT 24 KG
S001890	000396	07	08	01	W	55-GAL	131.9	0.2	0.1	1.6	0	NET WT 33.3 KG
S001891	000397	07		05	C	55-GAL	99.0	0.2	0.1	1.0	0	NET WT 19.6 KG
S001892	000398	07		05	C	55-GAL	116.9	0.2	0.4	4.8	0	NET WT 24.5 KG
S001893	000399	07		05	C	55-GAL	120.0	0.2	0.2	2.3	0	NET WT 44.9 KG
S001894	000400	07	08	05	C	55-GAL	174.0	0.2	0.2	2.1	0	NET WT 51.7 KG
S001895	000401	07	08	05	C	55-GAL	157.9	0.2	0.3	3.9	0	NET WT 44.5 KG
S001901	000407	07	08	02	W	55-GAL	90.8	0.2	0.1	0.7	0	NET WT 12.8 KG
S001902	000408	07	08	03	W	55-GAL	95.9	0.2	0.0	0.0	0	NET WT 22.8 KG
S001903	000409	07	08	05	C	55-GAL	133.8	0.2	0.2	1.7	0	NET WT 29.1 KG
S001905	000411	07	08	03	W	55-GAL	150.4	0.2	1.7	18.5	0	NET WT 38.3 KG
S001909	000415	07		04	C	55-GAL	151.5	0.2	0.3	3.4	0	NET WT 41.5 KG
S001912	000418	07	08	02	W	55-GAL	136.9	0.2	0.0	0.1	0	NET WT 34.9 KG
S001913	000419	07	08	04	C	55-GAL	129.9	0.2	0.4	4.8	0	NET WT 26.3 KG
S001916	000422	07		02	E	30-GAL	125.9	0.1	8.0	88.6	0	NET WT 47 KG
S001917	000423	07	08	04	C	55-GAL	120.0	0.2	0.2	2.1	0	NET WT 18.7 KG
S001919	000425	07		04	C	55-GAL	120.8	0.2	0.2	1.9	0	NET WT 26.5 KG
S002050	001050	07	08	02	W	FRP BOX	683.6	3.6	0.0	0.0	0	8X4X4 CRATE
S710864	001038	07	08	02	E	FRP BOX	1984.5	6.3	0.0	0.0	0	CONTAMINATED LAB EQIUPMENT 8X4X7 CRATE-REBOXED
S710865	001037	07	08	01	W	FRP BOX	1984.5	6.3	0.0	0.0	0	CONTAMINATED LAB EQUIPMENT 7X4X8 CRATE-REBOXED
S720030	001047	07	09	01	W	FRP BOX	1896.3	3.6	0.0	0.0	0	CONTAMINATED LAB EQIUPMENT 8X4X4 CRATE
S720373	001059	07	08	03	W	FRP BOX	683.6	3.6	0.0	0.0	0	FILTER MEDIA 8X4X4 CRATE
S720382	001072	07	08	03	E	FRP BOX	1719.9	1.4	0.0	0.0	0	GLOVEBOX 4X4X3 CRATE -REBOXED
S720912	001074	07	11	01	E	FRP BOX	1984.5	15.9	0.0	0.0	0	DUCTWORK 16X7X5 CRATE
S720986	000690	07	10	07	C	30-GAL	105.8	0.1	0.6	9.0	0	PROCES SOLIDS - WAS DRUM NO. 1
S730329	000005	07	10	07	C	30-GAL	75.0	0.1	0.9	9.4	0	LEACHED GRAPHITE METAL PLASTIC MISC JUNK NET WT 19.98 KG
S730343	000007	07	08	06	C	30-GAL	176.4	0.1	0.4	4.5	0	NUMEC HANFORD FILTERS MANTLE PLASTICS SOLIDS CRUCIBLES NET WT 66KG
S730346	000012	07	08	01	C	30-GAL	105.8	0.1	0.8	8.9	0	HANFORD NUMEC + PLANT RESIDUES

Listing of Waste Containers in Pit 9
(Sorted by Post Number)

Waste Pkg. ID	Retrievable Serial ID	Post Number in Pit	Post Number in Pit	Layer in Pit	Position in Pit	Container Type	Gross Weight (lb)	Volume (m^3)	PE-Ci	Pu-239 FGE	Radiation Dose at Contact (mR/hr)	Waste Description and/or Additional Description of Packaging and Packaging Materials
S730354	000017	07	10	07	C	30-GAL	105.8	0.1	0.8	14.6	0	INCINERATOR SOLIDS + UO2
S730356	000019	07	08	06	C	30-GAL	112.9	0.1	0.7	7.7	0	HANFORD ASH + CRUCIBLE + PLANT RUN NET WT 37.2 KG
S730361	000025	07	08	02	C	30-GAL	67.9	0.1	0.0	0.3	0	KELLY JUNE FROM 401 NET WT 16.8 KG
S730368	000029	07	10	07	C	30-GAL	60.9	0.1	0.3	3.8	0	PROCESS SOLIDS NET WT 13.6 KG
S730380	000039	07	08	01	C	30-GAL	107.4	0.1	0.4	4.7	0	MOSTLY LEACHED HANFORD CRUCIBLES NET WT 34.7 KG
S730381	000040	07	08	06	C	30-GAL	83.3	0.1	0.5	5.3	0	PLASTIC TRASH NET WT 16.8 KG
S730382	000041	07	08	06	E	30-GAL	91.9	0.1	1.0	11.3	0	MOSTLY OFFSITE PROCESSING SOLIDS NET WT 27.7 KG
S730383	000042	07	10	07	C	30-GAL	108.3	0.1	0.6	6.6	0	PLASTIC TRASH NET WT 28.1 KG
S730384	000043	07	10	07	C	30-GAL	71.9	0.1	0.4	4.7	0	PLASTIC + RUBBER UNPACKAGING TRASH NET WT 18.6 KG
S730385	000044	07	08	06	W	30-GAL	97.0	0.1	1.0	10.8	0	MOSTLY OFFSITE HANFORD PROCESSING SOLIDS NET WT 30.0 KG
S730389	000680	07	08	01	C	55-GAL	531.4	0.2	0.2	3.3	0	ALOCHOL WITH CEMENT
S730390	000681	07		01	C	55-GAL	531.4	0.2	0.1	1.1	0	H 7 ID 0619-73 ALCOHOL WITH CEMENT
S730391	000684	07		01	C	55-GAL	531.4	0.2	0.2	2.7	0	ALCOHOL WITH CEMENT
S730397	000689	07		01	C	55-GAL	531.4	0.2	0.0	0.0	0	H7 ID 0421-73
S730398	000682	07	08	01	C	55-GAL	531.4	0.2	0.0	0.6	0	HM ID 0420-73
S730399	000685	07	08	01	C	55-GAL	531.4	0.2	0.1	2.0	0	H7 ID 0439-73
S730400	000683	07		01	C	55-GAL	531.4	0.2	0.1	1.6	0	H7 ID 0422073
S730401	000687	07	08	01	C	55-GAL	531.4	0.2	0.2	2.7	0	H7 ID 041-73
S730404	001071	07	08	03	E	FRP BOX	1719.9	1.4	0.0	0.0	0	GLOVEBOX 4X3X4 CRATE -REBOXED
S731084	000050	07	08	02	C	30-GAL	79.8	0.1	0.3	3.4	0	PROCESS SOLIDS NET WT 22.2 KG
S731091	000055	07	08	03	C	30-GAL	93.9	0.1	0.9	9.8	0	OFFSITE PROCESSING SOLIDS NET WT 28.6 KG
S731093	000057	07		06	C	30-GAL	90.0	0.1	0.9	9.5	0	OFFSITE PROCESSING SOLIDS NET WT 26.8 KG
S731094	000058	07	10	07	C	30-GAL	49.8	0.1	0.7	8.1	0	OFFSITE PROCESSING SOLIDS NET WT 8.6 KG
S731095	000059	07	08	06	C	30-GAL	101.4	0.1	1.4	15.0	0	OFFSITE PROCESSING SOLIDS NET WT 32.0 KG
S731100	000065	07	10	07	C	55-GAL	149.5	0.2	1.1	11.9	0	OFFSITE PROCESSING SOLIDS NET WT 46.8 KG WAS DRUM 54
S731103	000054	07	10	07	C	30-GAL	82.5	0.1	0.4	4.2	0	OFFSITE HANFORD PROCESSING SOLIDS NET WT 23.4 KG WAS DRUM 65
S731104	000066	07	08	03	C	30-GAL	103.0	0.1	1.2	12.7	0	OFFSITE PROCESSING SOLIDS + PLANT RUN HANFORD NET WT 32.7 KG
S731105	000067	07	08	06	C	30-GAL	82.5	0.1	1.0	11.0	0	OFFSITE HANFORD PROCESSING SOLIDS + PLANT SOLIDS NET WT 23.4 KG
S731114	000076	07	08	01	C	30-GAL	112.0	0.1	1.5	16.7	0	OFFSITE PROCESS SOLIDS HANFORD NET WT 36.8 KG
S731115	000077	07		06	E	30-GAL	64.2	0.1	0.1	1.2	0	MISCELLANEOUS LOW LEVEL SOLID WASTE NET WT 15.1 KG
S731116	000078	07		06	C	30-GAL	88.0	0.1	1.2	12.8	0	MOSTLY PROCESSING SOLIDS OFFSITE W/SOME PLANT SOLIDS NT WT 25.9 KG
S731117	000079	07	08	06	C	30-GAL	71.4	0.1	0.4	4.3	0	MOSTLY PROCESSING OFFSITE SOLIDS NT WT 18.4 KG
S731118	000080	07	08	04	C	30-GAL	71.4	0.1	1.9	20.5	0	OFFSITE HANFORD PROCESSING SOLIDS AND PLANT SOLIDS NET WT 18.4 KG
S731119	000081	07	08	05	C	30-GAL	105.8	0.1	0.5	5.1	0	OFFSITE PROCESS SOLIDS NET WEIGHT 22.9KG

Listing of Waste Containers in Pit 9
(Sorted by Post Number)

Waste Pkg. ID	Retrievable Serial ID	Post Number in Pit	Post Number in Pit	Layer in Pit	Position in Pit	Container Type	Gross Weight (lb)	Volume (m^3)	PE-Ci	Pu-239 FGE	Radiation Dose at Contact (mR/hr)	Waste Description and/or Additional Description of Packaging and Packaging Materials
S731123	000085	07		06	C	30-GAL	60.0	0.1	0.2	2.1	0	MISC LOW LEVEL SOLID WASTE NET WT 13.2 KG
S731126	000087	07	10	07	C	30-GAL	71.4	0.1	0.6	7.2	0	OFFSITE HANFORD PROCESSING SOLIDS AND PLANT PROCESSING SOLIDS NT WT 18.4
S731127	000088	07	10	07	C	30-GAL	84.5	0.1	0.1	1.0	0	PLASTICS FROM PROCESS AREA NET WT 17.3 KG
S731128	000089	07	08	01	C	30-GAL	83.8	0.1	0.1	0.8	0	PLASTIC RESIDUES FROM PROCESS FREA
S731131	000091	07	10	07	C	30-GAL	71.9	0.1	3.5	39.0	0	OFFSITE PROCESSING SOLIDS HANFORD NET WT 18.6 KG
S731132	000092	07	08	03	C	30-GAL	84.0	0.1	0.1	1.1	0	SCRAP METAL FROM PROCESS AREA NET WT 24.1 KG
S731136	000098	07	08	02	C	30-GAL	73.0	0.1	0.4	4.7	0	METAL RESIDUE FROM PROCESS AREA NET WT 19.1 KG
S731138	000101	07	08	06	W	30-GAL	66.2	0.1	0.1	1.0	0	CELLULOSIC RESIDUES FROM PROCESS AREA NET WT 16.0 KG
S731139	000102	07	10	07	C	30-GAL	85.3	0.1	0.0	0.5	0	PLASTIC RESIDUES FROM PROCESS AREA NET WT 17.7 KG
S731140	000103	07	10	07	C	30-GAL	103.4	0.1	2.4	26.5	0	OFFSITE HANFORD PROCESSING SOLIDS NET WT 32.9 KG
S731285	000113	07	08	04	C	30-GAL	62.4	0.1	0.2	1.8	0	OFFSITE HANFORD PROCESSING SOLIDS NET WT 14.3 KG
S731289	000117	07	08	04	C	30-GAL	53.4	0.1	0.0	0.2	0	CELLULOSE RESIDUES FROM PROCESS AREA NET WT 10.2 KG
S731290	000118	07		06	C	30-GAL	88.9	0.1	2.4	26.2	0	OFFSITE HANFORD PROCESSING SOLIDS NET WT 26.3 5G
S731292	000121	07	08	04	C	30-GAL	104.1	0.1	3.1	34.6	0	OFFSITE HANFORD PROCESSING SOLIDS NET WT 33.2 KG
S731295	000124	07	08	03	C	30-GAL	66.8	0.1	0.0	0.5	0	SORTED PROCESS GENERATED SOLIDS + WASTES NET WT 16.3 KG
S731298	000127	07	08	05	C	30-GAL	68.8	0.1	0.2	2.4	0	SORTED PROCESS GENERATED SOLIDS + WASTES NET WT 17.2 KG
S731302	000131	07	08	02	C	30-GAL	67.9	0.1	3.5	39.1	0	OFFSITE HANFORD PROCESSING SOLIDS NET WT 16.8 KG
S731303	000132	07	08	06	C	30-GAL	62.0	0.1	0.4	4.0	0	SORTED PROCESS GENERATED SOLIDS + WASTES NET WT KG
S731308	000137	07	08	05	C	30-GAL	80.5	0.1	1.4	15.1	0	OFFSITE HANFORD PROCESSING SOLIDS NET WT 22.5 KG
S731310	000139	07	10	07	C	30-GAL	93.7	0.1	1.3	14.3	0	OFFSITE HANFORD PROCESSING SOLIDS NET WT 28.5 KG
S731313	000142	07	10	07	C	30-GAL	70.8	0.1	3.5	38.9	0	OFFSITE HANFORD PROCESSING SOLIDS NET WT 18.1 KG
S731317	000146	07	08	01	C	30-GAL	97.7	0.1	0.4	4.5	0	SORTED PROCESS GENERATED SOLIDS + WASTES NET WT 3K.3 KG
S731320	000150	07	08	06	E	30-GAL	83.8	0.1	3.1	34.6	0	OFFSITE HANFORD PROCESSING SOLIDS NET WT 24 KG
S731323	000152	07	08	05	C	30-GAL	64.4	0.1	0.2	2.1	0	SORTED PROCESS GENERATED SOLIDS + WASTES NET WT 15.2 KG
S731324	000153	07	10	07	C	30-GAL	91.9	0.1	2.5	27.5	0	OFFSITE HANFORD PROCESSING SOLIDS NET WT 27.7 KG
S731325	000154	07		06	C	30-GAL	95.0	0.1	3.3	36.0	0	OFFSITE HANFORD PROCESSING SOLIDS NET WT 29.1 KG
S731332	000161	07	08	02	C	30-GAL	55.8	0.1	0.1	0.7	0	SORTED PROCESS GENERATED SOLIDS + WASTES NET WT 11.3 KG
S731333	000162	07	08	06	C	30-GAL	76.1	0.1	0.2	2.7	0	SORTED PROCESS GENERATED SOLIDS + WASTES NET WT 20.5 KG
S000437	000437	08	09	02	W	55-GAL	88.0	0.2	0.0	0.2	1	DRUM 437 NW 13KG
S000440	000440	08	09	02	W	55-GAL	93.9	0.2	0.0	0.0	1	DRUM 440 NW 7KG
S000460	000460	08	09	03	W	55-GAL	117.1	0.2	0.6	6.4	1	DRUM 460 NW21KG
S000462	000462	08	09	03	W	55-GAL	118.8	0.2	0.0	0.0	1	DRUM 462 NW19KG
S000463	000463	08	09	03	W	55-GAL	129.0	0.2	2.1	22.9	1	DRUM 463 NW28KG
S000464	000464	08	09	03	W	55-GAL	136.0	0.2	0.5	5.6	1	DRUM 464 NW34KG
S000465	000465	08	09	04	W	55-GAL	129.9	0.2	0.7	7.9	1	DRUM-465 NW-30KG
S000469	000469	08	09	04	W	55-GAL	113.1	0.2	0.5	5.9	3	DRUM-469 NW-22KG

Listing of Waste Containers in Pit 9
(Sorted by Post Number)

Waste Pkg. ID	Retrievable Serial ID	Post Number in Pit	Post Number in Pit	Layer in Pit	Position in Pit	Container Type	Gross Weight (lb)	Volume (m^3)	PE-Ci	Pu-239 FGE	Radiation Dose at Contact (mR/hr)	Waste Description and/or Additional Description of Packaging and Packaging Materials
S000475	000475	08	09	04	W	55-GAL	96.8	0.2	0.0	0.1	1	DRUM-475 NW-17KG
S000497	000497	08	09	04	W	55-GAL	113.1	0.2	1.2	13.4	1	NW-23KG
S000498	000498	08	09	05	W	55-GAL	136.9	0.2	0.2	2.4	1	NW-32KG
S000501	000501	08	09	05	W	55-GAL	110.9	0.2	0.4	4.0	0	NW-24KG
S000503	000503	08	09	05	W	30-GAL	134.9	0.1	0.0	0.4	1	NW-25KG
S000506	000506	08	09	05	W	55-GAL	121.9	0.2	0.8	8.4	1	NW-26KG
S000514	000514	08	09	05	C	30-GAL	148.0	0.1	10.7	117.7	9	NW-54KG
S000516	000516	08	09	05	C	30-GAL	23.1	0.1	0.0	0.2	0	NW-8KG
S001661	000165	08	09	06	C	30-GAL	55.6	0.1	0.1	0.6	0	OFFSITE HANFORD PROCESSING SOLIDS NET WT 11.2 KG
S001678	000182	08	09	06	C	30-GAL	59.5	0.1	0.1	1.0	0	OFFSITE HANFORD PROCESSING SOLIDS NET WT 13 KG
S001679	000183	08	09	06	C	30-GAL	66.2	0.1	0.7	8.0	0	OFFSITE HANFORD PROCESSING SOLIDS NET WT 16 KG
S001683	000187	08	09	04	C	30-GAL	86.7	0.1	2.3	25.7	0	OFFSITE HANFORD PROCESSING SOLIDS NET WT 25.3 KG
S001684	000188	08	09	05	C	30-GAL	103.6	0.1	1.0	11.2	0	SORTED PROCESS GENERATED SOLIDS + WASTES NET WT 33.0 KG
S001685	000189	08	09	03	C	30-GAL	95.7	0.1	0.9	9.4	0	SORTED PROCESS GENERATED SOLIDS + WASTES NET WT 29.4 KG
S001688	000192	08	09	06	C	30-GAL	68.1	0.1	0.1	0.7	0	OFFSITE HANFORD PROCESSING SOLIDS NET WT 16.9 KG
S001689	000193	08	09	03	C	30-GAL	106.9	0.1	3.6	39.2	0	OFFSITE HANFORD PROCESSING SOLIDS NET WT 24.5 KG
S001690	000194	08	09	02	C	30-GAL	58.2	0.1	3.6	40.0	0	OFFSITE HANFORD PROCESSING SOLIDS NET WT 12.4 KG
S001693	000197	08	09	06	W	30-GAL	77.6	0.1	0.2	1.9	0	OFFSITE HANFORD PROCESSING SOLIDS NET WT 21.2 KG
S001694	000198	08	09	06	C	30-GAL	59.1	0.1	0.1	1.0	0	SORTED PROCESS GENERATED SOLIDS + WASTES NET WT 12.8 KG
S001696	000200	08	09	06	W	30-GAL	65.5	0.1	0.0	0.2	0	SORTED PROCESS SOLIDS AND WASTES NET WT 15.7 KG
S001705	000209	08	09	04	C	30-GAL	71.2	0.1	0.6	6.1	0	SORTED PROCESS SOLIDS NET WEIGHT 18.3 KG
S001706	000210	08	09	03	C	30-GAL	74.1	0.1	0.0	0.3	0	PROCESS SOLIDS NET WT 19.6 KG
S001716	000220	08	09	04	C	30-GAL	57.6	0.1	0.1	0.7	0	SORTED PROCESS SOLIDS NET WT 12.1 KG
S001717	000221	08	09	03	C	30-GAL	59.5	0.1	1.6	17.2	0	SORTED PROCESS SOLIDS NET WT 13.0 KG
S001718	000222	08	09	02	C	30-GAL	106.7	0.1	5.6	61.9	0	OFFSITE PROCESS SOLIDS NET WT 30.1 KG
S001719	000223	08	09	06	C	30-GAL	81.1	0.1	0.2	1.9	0	OFFSITE PROCESS SOLIDS NET WT 20.7 KG
S001720	000224	08	09	02	C	30-GAL	79.2	0.1	0.5	5.1	0	OFFSITE PROCESS SOLIDS NET WT 18.5 KG
S001738	000243	08	09	01	C	30-GAL	66.6	0.1	0.1	1.1	0	PROCESS SOLIDS MAYBE DRUM 248 NET WT 17.5 KG
S001904	000410	08	09	01	W	55-GAL	107.4	0.2	0.4	4.9	0	NET WT 27.6 KG
S001906	000412	08	09	01	W	55-GAL	116.0	0.2	0.0	0.1	0	NET WT 23.0 KG
S001907	000413	08	09	01	W	55-GAL	92.8	0.2	0.2	2.2	0	NET WT 11.1 KG
S001914	000420	08	09	01	W	55-GAL	103.0	0.2	0.0	0.4	0	NET WT 23.7 KG
S001921	000427	08	09	02	W	55-GAL	110.9	0.2	0.2	2.5	0	NET WT 19.5 KG
S001927	000433	08	09	02	W	55-GAL	120.0	0.2	0.0	0.0	0	NET WT 23.1 KG
S002021	001021	08	09	03	E	FRP BOX	683.6	3.6	0.0	0.0	0	8X4X4 CRATE
S710872	001009	08	09	02	E	FRP BOX	1896.3	3.6	0.0	0.0	0	DRYBOX 8X4X4 CRATE-REBOXED

Listing of Waste Containers in Pit 9
(Sorted by Post Number)

Waste Pkg. ID	Retrievable Serial ID	Post Number in Pit	Post Number in Pit	Layer in Pit	Position in Pit	Container Type	Gross Weight (lb)	Volume (m^3)	PE-Ci	Pu-239 FGE	Radiation Dose at Contact (mR/hr)	Waste Description and/or Additional Description of Packaging and Packaging Materials
S720032	001055	08	09	04	W	FRP BOX	1896.3	3.6	0.0	0.0	0	GLOVEBOX 8X4X4 CRATE
S720035	001060	08	09	03	W	FRP BOX	1896.3	3.6	0.0	0.0	0	CONTAMINATED PIPE 8X4X4 CRATE
S720375	001067	08	09	02	W	FRP BOX	1896.3	3.6	0.0	0.0	0	CONTAMINATED LAB EQUIPMENT 8X4X4 CRATE
S730328	000004	08	09	01	C	30-GAL	95.9	0.1	0.1	1.8	0	LEACHED PLASTIC,GRAPHITE,ETC. 29.5 LBS NET WT
S730355	000018	08	09	06	W	30-GAL	105.8	0.1	0.5	5.9	0	HANFORD ASH + CRUCIBLE + PLANT RUN
S730370	000031	08	09	05	C	30-GAL	89.5	0.1	1.0	11.4	0	OFFSITE PROCESS SOLIDS NET WT 26.6 KG
S730371	000032	08	09	04	C	30-GAL	108.9	0.1	0.8	8.5	0	OFFSITE HANFORD PROCESSING SOLIDS NET WT 35.4 KG
S730374	000034	08	09	06	C	30-GAL	62.0	0.1	0.3	4.0	0	
S730375	000035	08	09	01	C	30-GAL	71.0	0.1	0.5	0.0	0	PROCESS SOLIDS + PLASTIC NT WT 18.2 KG
S730386	000045	08	09	05	C	30-GAL	84.9	0.1	0.5	5.3	0	OFFSITE PROCESSING SOLIDS HANFORD NET WT 24.5 KG
S730840	001022	08	09	04	E	FRP BOX	1896.3	3.6	0.0	0.0	0	CONTAMINATED PIPE 8X4X4 CRATE
S731081	000047	08	09	05	C	30-GAL	77.8	0.1	0.6	7.0	0	PROCESS SOLIDS NET WT 21.3 KG
S731083	000049	08	09	01	C	30-GAL	105.0	0.1	1.4	15.3	0	OFFSITE PROCESSING SOLIDS PLUS 119 LBS JUNK NET WT 33.6 KG
S731088	000051	08	09	02	C	30-GAL	80.7	0.1	0.2	2.1	0	MISCELLANEOUS CONTAMINATED TRASH NET WT 22.6 KG
S731089	000052	08	09	03	C	30-GAL	70.6	0.1	0.3	3.6	0	MISCELLANEOUS CONTAMINATED TRASH NET WT 18 KG
S731096	000060	08	09	03	C	30-GAL	118.6	0.1	0.4	4.4	0	MISCELLANEOUS CONTAMINATED TRASH NET WT 39.8 KG
S731097	000061	08	09	06	C	30-GAL	97.2	0.1	0.4	4.0	0	MISCELLANEOUS CONTAMINATED TRASH NET WT 30.1 KG
S731102	000064	08	09	02	C	30-GAL	107.4	0.1	0.9	10.2	0	OFFSITE HANFORD PROCESSING SOLIDS NET WT 34.7 KG
S731108	000070	08	09	06	W	30-GAL	75.0	0.1	0.4	4.8	0	PLANT PROCESSING SOLIDS FROM BLDG.5 NET WT 20.0 KG
S731110	000072	08	09	01	C	30-GAL	101.4	0.1	0.4	4.2	0	PLANT PROCESSING SOLIDS FROM 605 NET WT 32.0 KG
S731111	000073	08	09	06	W	30-GAL	71.9	0.1	0.5	5.2	0	OFFSITE HANFORD PROCESSING SOLIDS + PLANT PROCESSING SOLIDS NT NT 18.6
S731112	000074	08	09	06	W	30-GAL	66.8	0.1	0.6	6.4	0	OFFSITE HANFORD + PLANT PROCESSING SOLID NET WT 16.3 KG
S731121	000083	08	09	02	C	30-GAL	60.6	0.1	0.1	1.2	0	MISC.LOW LEVEL SOLID WASTE NET WEIGHT 13.5 KG
S731125	000086	08	09	04	C	30-GAL	71.4	0.1	0.4	4.0	0	OFFSITE HANFORD PROCESSING SOLIDS NET WT 18.4 KG
S731130	000090	08	09	05	C	30-GAL	52.9	0.1	0.0	0.2	0	COMBUSTIBLE RESIDUES FROM PROCESS AREA NET WT 10.0 KG
S731141	000104	08	09	01	C	30-GAL	70.1	0.1	1.0	11.6	0	OFFSITE HANFORD PROCESSING SOLIDS NET WT 17.8 KG
S731142	000105	08	09	01	C	30-GAL	44.3	0.1	0.0	0.4	0	OFFSITE HANFORD PROCESSING SOLIDS NET WT 6.1 KG
S731143	000100	08	09	06	C	30-GAL	72.1	0.1	0.0	0.3	0	METAL RESIDUES FROM PROCESS AREA NET WT 18.7 KG
S731277	000106	08	09	03	C	30-GAL	52.9	0.1	0.0	0.0	0	CELLULOSE RESIDUES FROM PROCESS AREA NET WT 10.0 KG
S731280	000108	08	09	04	C	30-GAL	56.0	0.1	0.1	1.5	0	OFFSITE HANFORD PROCESSING SOLIDS NET WT 11.4 KG
S731281	000109	08	09	03	C	30-GAL	50.1	0.1	0.0	0.1	0	GALSS RESIDUES FROM PROCESS AREA NET WT 8.7 KG
S731282	000110	08	09	03	C	30-GAL	53.8	0.1	0.0	0.1	0	ALUMINUN GLOVE RINGS FROM PROCESS AREA NET WT 10.4 KG
S731286	000114	08	09	04	C	30-GAL	92.4	0.1	3.3	36.4	0	OFFSITE HANFORD PROCESSING SOLIDS NET WT 27.9 KG
S731288	000116	08	09	02	C	30-GAL	35.5	0.1	6.9	76.2	0	OFFSITE HANFORD PROCESSING SOLIDS NET WT 2..1 KG
S731291	000120	08	09	04	C	30-GAL	105.0	0.1	3.0	33.3	0	OFFSITE HANFORD PROCESSING SOLIDS NET WT 33.6 KG
S731293	000122	08	09	04	C	30-GAL	49.6	0.1	0.2	1.9	0	SORTED PROCESS GENERATED SOLIDS + WASTES NET WT 8.5 KG

Listing of Waste Containers in Pit 9
(Sorted by Post Number)

Waste Pkg. ID	Retrievable Serial ID	Post Number in Pit	Post Number in Pit	Layer in Pit	Position in Pit	Container Type	Gross Weight (lb)	Volume (m^3)	PE-Ci	Pu-239 FGE	Radiation Dose at Contact (mR/hr)	Waste Description and/or Additional Description of Packaging and Packaging Materials
S731296	000125	08	09	03	C	30-GAL	60.9	0.1	0.1	0.6	0	SORTED PROCESS GENERATED SOLIDS + WASTES NET WT 13.6 KG
S731297	000126	08	09	01	C	30-GAL	93.9	0.1	0.6	7.1	0	SORTED PROCESS SOLIDS + WASTES GENERATED NET WT 28.6 KG
S731301	000130	08	09	02	C	30-GAL	71.0	0.1	3.3	36.2	0	OFFSITE HANFORD PROCESSING SOLIDS NET WT 18.2 KG
S731306	000135	08	09	06	C	30-GAL	56.7	0.1	0.1	1.0	0	OFFSITE HANFORD PROCESSING SOLIDS NET WT 11.7 KG
S731309	000138	08	09	05	C	30-GAL	72.3	0.1	3.3	36.9	0	OFFSITE HANFORD PROCESSING SOLIDS NET WT 18.8 KG
S731315	000144	08	09	02	C	30-GAL	71.0	0.1	0.3	3.5	0	OFFSITE HANFORD PROCESSING SOLIDS NET WT 18.2 KG
S731321	000148	08	09	05	C	30-GAL	48.5	0.1	0.0	0.1	0	SORTED PROCESS GENERATED SOLIDS + WASTES NET WT 8.0 KG
S731326	000155	08	09	02	C	30-GAL	76.1	0.1	0.9	10.4	0	OFFSITE HANFORD PROCESSING SOLIDS NET WT 20.5 KG
S731334	000163	08	09	01	C	30-GAL	119.3	0.1	0.2	2.4	0	SORTED PROCESS GENERATED SOLIDS + WASTES NET WT 4O.1 KG
S731335	000164	08	09	05	C	30-GAL	113.1	0.1	0.9	9.6	0	SORTED PROCESS GENERATED SOLIDS + WASTES NET WT 37.3 KG
S731337	000097	08	09	04	C	30-GAL	56.0	0.1	0.1	0.8	0	SORTED PROCESS GENERATED SOLIDS AND WASTES NET WT 11.4 KG
S731338	000002	08	09	01	C	30-GAL	105.8	0.1	7.1	113.0	0	NOT SURE OF IDENT.-COULD BE DRUM 2A
S792562	003242	08		01	C	55-GAL	119.1	0.2	0.0	0.0	50	
S793100	004604	08		03	E	55-GAL	104.1	0.2	0.0	0.0	0	
S000441	000441	09	10	03	W	55-GAL	120.0	0.2	0.4	4.6	2	DRUM 441 NW 24KG
S000445	000445	09	10	03	W	55-GAL	125.9	0.2	0.2	2.5	2	DRUM 445 NW 30KG
S000479	000479	09	10	04	W	55-GAL	97.9	0.2	0.1	1.6	1	DRUM-479 NW-8KG
S000480	000480	09	10	04	W	55-GAL	127.0	0.2	0.9	10.1	2	DRUM-480 NW-31KG
S000485	000485	09	10	05	W	55-GAL	116.0	0.2	1.1	12.5	1	DRUM-485 NW-20KG
S000486	000486	09	10	05	W	55-GAL	95.0	0.2	0.0	0.2	1	DRUM-486 NW-13KG
S000517	000517	09		05	C	30-GAL	77.0	0.1	0.0	0.3	1	NW-20KG
S000518	000518	09	10	05	C	30-GAL	100.1	0.1	6.3	69.1	7	NW-28KG
S001662	000166	09	10	06	C	30-GAL	105.2	0.1	3.2	35.1	0	OFFSITE HANFORD PROCESSING SOLIDS NET WT KG
S001667	000171	09		06	C	30-GAL	63.9	0.1	0.1	0.7	0	SORTED PROCESS GENERATED SOLIDS + WASTES NET WT 15.0 KG
S001673	000177	09	10	06	C	30-GAL	106.9	0.1	0.2	2.5	0	SORTED PROCESS GENERATED SOLIDS + WASTES NET WT 34.5 KG
S001676	000180	09	10	06	C	30-GAL	63.5	0.1	1.4	15.1	0	OFFSITE HANFORD PROCESSING SOLIDS NET WT 14.8 KG
S001681	000185	09		06	C	30-GAL	88.2	0.1	2.9	32.1	0	OFFSITE HANFORD PROCESSING SOLIDS NET WT 26.0 KG
S001682	000186	09		06	C	30-GAL	84.5	0.1	3.2	35.2	0	OFFSITE HANFORD PROCESSING SOLIDS NET WT 24.3 KG
S001686	000190	09		04	C	30-GAL	63.9	0.1	0.3	3.9	0	SORTED PROCESS GENERATED SOLIDS + WASTES NET WT 15.0 KG
S001695	000199	09	10	06	W	30-GAL	75.2	0.1	0.2	2.2	0	SORTED PROCESS GENERATED SOLIDS + WASTES NET WT 20.1 KG
S001701	000205	09		01	C	30-GAL	123.5	0.1	0.5	5.3	0	PROCESS SOLIDS NET WT 42 KG
S001707	000211	09		04	C	30-GAL	69.0	0.1	0.2	1.8	0	PROCESS SOLIDS NET WEIGHT 17.3 KG
S001709	000213	09	10	04	C	30-GAL	43.0	0.1	0.1	1.5	0	SORTED PROCESS SOLIDS NET WT 5.5 KG
S001710	000214	09		03	C	30-GAL	69.7	0.1	0.2	2.0	0	SORTED PROCESS SOLIDS NET WT 17.6 KG
S001711	000215	09		04	C	30-GAL	95.9	0.1	0.4	4.9	0	OFFSITE PROCESS SOLIDS NET WT 29.5 KG
S001712	000216	09		02	C	30-GAL	69.0	0.1	0.4	4.6	0	SORTED PROCESS SOLIDS NET WT 17.3 KG

Listing of Waste Containers in Pit 9
(Sorted by Post Number)

Waste Pkg. ID	Retrievable Serial ID	Post Number in Pit	Post Number in Pit	Layer in Pit	Position in Pit	Container Type	Gross Weight (lb)	Volume (m^3)	PE-Ci	Pu-239 FGE	Radiation Dose at Contact (mR/hr)	Waste Description and/or Additional Description of Packaging and Packaging Materials
S001714	000218	09	10	03	C	30-GAL	61.1	0.1	0.2	1.9	0	SORTED PROCESS SOLIDS NET WT 13.7 KG
S001764	000270	09		03	C	30-GAL	90.0	0.1	6.2	68.6	0	OFFSITE PROCESS SOLIDS NET WT 28.71 KG
S001896	000402	09	10	01	W	55-GAL	140.9	0.2	1.0	11.3	0	NET WT 36.7 KG
S001910	000416	09	10	01	W	55-GAL	125.0	0.2	0.4	4.8	0	NET WT 29.8 KG
S001911	000417	09		01	C	30-GAL	69.0	0.1	0.0	0.1	0	PN 243791 NOT SURE OF IDENTITY NET WT 16.8 KG POSS TAG 75 ALSO
S001920	000426	09	10	02	W	55-GAL	136.9	0.2	0.0	0.5	0	NET WT 29.7 KG
S001926	000432	09	10	02	W	55-GAL	114.9	0.2	0.1	0.8	0	NET WT 20.5 KG
S002018	001018	09	10	02	E	FRP BOX	1896.3	3.6	0.0	0.0	0	GLOVEBOX 8X4X5 CRATE
S710862	001040	09	10	04	E	FRP BOX	1896.3	3.6	0.0	0.0	0	CONTAMINATED LAB EQUIPMENT 8X4X4 CRATE
S710863	001039	09	10	03	E	FRP BOX	1896.3	3.6	0.0	0.0	0	CONTAMINATED LAB EQUIPMENT 8X4X4 CRATE
S730358	000021	09	10	02	C	30-GAL	94.4	0.1	0.5	5.6	0	PROCESSING HANFORD SOLIDS NET WT 28.8 KG
S730363	000028	09		06	C	30-GAL	47.0	0.1	0.0	0.5	0	CWS FILTER SHELLS NET WT 7.3 KG
S730367	000024	09		05	C	30-GAL	64.8	0.1	0.6	6.5	0	PROCESS SOLIDS NET WT 15.4 KG
S730369	000030	09	10	04	C	30-GAL	70.3	0.1	0.7	7.9	0	PROCESS SOLIDS NET WT 17.9 KG
S730373	000033	09	10	06	W	30-GAL	93.9	0.1	1.2	13.1	0	OFFSITE PROCESSING SOLIDS HANFORD NET WT 28.6 KG
S730376	000036	09	10	06	C	30-GAL	71.9	0.1	1.8	0.0	0	PROCESS SOLIDS NET WT 18.6 KG
S730387	000046	09	10	05	C	30-GAL	84.9	0.1	0.4	4.6	0	OFFSITE PROCESSING HANFORD SOLIDS NET WT 24.5 KG
S731082	000048	09		02	C	30-GAL	97.9	0.1	1.1	12.0	0	PROCESS SOLIDS NET WT 30.4 KG
S731090	000053	09		02	C	30-GAL	85.6	0.1	0.1	1.4	0	MISCELLANEOUS CONTAMINATED TRASH NET WT 24.8 KG
S731092	000056	09		05	C	30-GAL	108.9	0.1	1.3	14.7	0	OFFSITE PROCESSING SOLIDS NET WT 35.4 KG
S731098	000062	09	10	02	C	30-GAL	111.4	0.1	0.2	2.2	0	MISCELLANEOUS CONTAMINATED TRASH NET WT 36.5 KG
S731099	000063	09	10	03	C	30-GAL	75.9	0.1	1.1	4.1	0	OFFSITE PROCESSING SOLIDS + SOME 218 CLEAN OUT NET WT 20.4 KG
S731106	000068	09	10	01	C	30-GAL	106.1	0.1	0.7	8.0	0	PLANT PROCESSING SOLIDS NET WT 34.1 KG
S731107	000069	09		01	C	30-GAL	70.6	0.1	0.3	2.8	0	PLANT PROCESS SOLIDS FROM BLDG. 5 NT WT 18 KG
S731120	000082	09		05	C	30-GAL	74.1	0.1	0.3	3.7	0	MISCELLANEOUS LOW LEVEL SOLIDS NET WEIGHT 19.6 KG.
S731122	000084	09		01	C	30-GAL	82.2	0.1	0.3	3.8	0	MISC.LOW LEVEL WASTE NET WEIGHT 23.3 KG.
S731133	000093	09	10	01	C	30-GAL	85.3	0.1	0.1	0.7	0	PLASTIC RESIDUES FROM PROCESS AREA NET WT 17.7 KG
S731134	000095	09	10	02	C	30-GAL	52.9	0.1	0.2	3.2	0	CELLULOSE RESIDUE FROM PROCESS AREA NET WT 9.5 KG
S731144	000094	09	10	01	C	30-GAL	117.1	0.1	0.1	1.5	0	GLASS RESIDUES FROM PROCESS AREA NET WT 39.1 KG
S731279	000107	09		04	C	30-GAL	85.8	0.1	0.2	2.7	0	PLASTIC RESIDUES FROM PROCESS AREA NET WT 17.9 KG
S731283	000111	09	10	04	C	30-GAL	43.9	0.1	0.0	0.1	0	CELLULOSICS + RUBBER GLOVES FROM PROCESS AREA NET WT 5.9 KG
S731284	000112	09	10	04	C	30-GAL	50.7	0.1	0.0	0.1	0	CELLULOSICS + RUBBER RESIDUES AROM PROCESS AREA NET WT 9.0 KG
S731287	000115	09		03	C	30-GAL	78.1	0.1	0.2	1.9	0	PLASTIC RESUDUES FROM PROCESS AREA NET WT 14.4 KG
S731294	000123	09	10	03	C	30-GAL	52.5	0.1	0.1	0.7	0	SORTED PROCESS GENERATED SOLIDS + WASTES NET WT 9.8 KG
S731300	000129	09		02	C	30-GAL	101.2	0.1	0.6	6.1	0	SORTED PROCESS GENERATED SOLIDS + WASTES NET WT 31.9 KG

Listing of Waste Containers in Pit 9
(Sorted by Post Number)

Waste Pkg. ID	Retrievable Serial ID	Post Number in Pit	Post Number in Pit	Layer in Pit	Position in Pit	Container Type	Gross Weight (lb)	Volume (m^3)	PE-Ci	Pu-239 FGE	Radiation Dose at Contact (mR/hr)	Waste Description and/or Additional Description of Packaging and Packaging Materials
S731307	000136	09		04	C	30-GAL	69.7	0.1	0.6	6.6	0	OFFSITE HANFORD PROCESSING SOLIDS NET WT 17.6 KG
S731311	000140	09	10	02	C	30-GAL	80.3	0.1	3.4	37.8	0	OFFSITE HANFORD PROCESSING SOLIDS NET WT 22.4 KG
S731312	000141	09	10	01	C	30-GAL	93.3	0.1	0.2	2.4	0	SORTED PROCESS GENERATED SOLIDS + WASTES NET WT 38.3 KG
S731314	000143	09	10	03	C	30-GAL	75.2	0.1	3.0	32.8	0	OFFSITE HANFORD PROCESSING SOLIDS NET WT 20.1 KG
S731316	000145	09		03	C	30-GAL	71.4	0.1	0.4	4.2	0	SORTED PROCESS GENERATED SOLIDS + WASTES NET WT 18.4 KG
S731318	000147	09		03	C	30-GAL	51.2	0.1	0.2	1.7	0	SORTED PROCESS GENERATED SOLIDS + WASTES NET WT 9.2 KG
S731319	000149	09		01	C	30-GAL	55.6	0.1	0.0	0.5	0	SORTED PROCESS GENERATED SOLIDS + WASTES NET WT 11.2 KG
S731327	000156	09		05	C	30-GAL	86.9	0.1	3.9	42.9	0	OFFSITE HANFORD PROCESSING SOLIDS NET WT 25.4 KG
S731328	000157	09		06	C	30-GAL	101.0	0.1	1.6	17.4	0	OFFSITE HANFORD PROCESSING SOLIDS NET WT 31.8 KG
S731329	000158	09	10	05	C	30-GAL	76.3	0.1	3.1	33.8	0	OFFSITE HANFORD PROCESSING SOLIDS NET WT 20.6 KG
S731339	000001	09		02	C	30-GAL	97.2	0.1	7.1	113.0	0	DRUM 1A IN CMB11 RECORDS NET WT 30.1KG
S731447	000119	09	10	05	C	30-GAL	71.4	0.1	3.7	41.3	0	OFFSITE PROCESSING SOLIDS HANFORD NET WT 18.4 KG
S002005	001005	10		03	W	FRP BOX	1896.3	3.6	0.0	0.0	0	DRYBOX 8X4X4 CRATE
S002008	001008	10		02	E	FRP BOX	1896.3	3.6	0.0	0.0	0	DRYBOX 8X4X4 CRATE
S002017	001017	10		03	W	FRP BOX	1896.3	3.6	0.0	0.0	0	GLOVEBOX 8X4X4 CRATE
S002019	001019	10		04	E	FRP BOX	1896.3	3.6	0.0	0.0	0	GLOVEBOX 8X4X4 CRATE
S710859	001013	10		01	C	FRP BOX	1856.6	3.2	0.0	0.0	0	CONTAMINATED LAB EQUIPMENT 7X4X4 CRATE-REBOXED
S720029	001062	10		01	W	FRP BOX	683.6	3.6	0.0	0.0	0	FILTER MEDIA 8X4X4 CRATE
S720034	001058	10		02	C	FRP BOX	1896.3	3.6	0.0	0.0	0	GLOVEBOX-DRYBOX 8X4X4 CRATE
S720377	001056	10		04	W	FRP BOX	683.6	3.6	0.0	0.0	0	FILTER MEDIA 8X4X4 CRATE
S720379	001054	10		02	W	FRP BOX	683.6	3.6	0.0	0.0	0	FILTER MEDIA FROM 5295 ALSO 8X4X4 CRATE
S731086	001065	10		03	C	FRP BOX	683.6	3.6	0.0	0.0	0	FILTER MEDIA 8X4X4 CRATE
S731124	001045	10		04	C	FRP BOX	683.6	3.6	0.0	0.0	0	FILTER MEDIA 8X4X4 CRATE
S001101	001079	11	12	04	C	FRP BOX	110.3	0.5	0.9	0.0	70	AQUARIUM PN235724 C+D7987B RETRIEVABLE PLYWOOD BOX
S001102	001078	11	12	04	C	FRP BOX	88.2	0.5	0.9	0.0	70	AQUARIUM PN235726 C+07987B RETRIEVABLE PLYWOOD BOX
S001970	001080	11	12	04	C	FRP BOX	1433.3	0.7	2.1	34.0	0	CONTAINMENT VESSEL HOO146360 ABOUT 16 GR AM HE PER JERRY MORGAN M6 GROUP
S002066	001066	11	13	03	E	FRP BOX	683.6	3.6	0.0	0.0	0	8X4X4 CRATE
S710857	001044	11	12	01	C	FRP BOX	1940.4	4.0	0.0	0.0	0	CONTAMINATED LAB EQUIPMENT 7X4X5 CRATE-REBOXED
S710858	001014	11	12	02	C	FRP BOX	1856.6	3.2	0.0	0.0	0	PU239 CONTAMINATED LAB EQUIPMENT 7X4X4 CRATE-REBOXED
S710866	001036	11	12	01	C	FRP BOX	2028.6	7.2	0.0	0.0	0	CONTAMINATED LAB EQUIPMENT 7X4X9 CRATE-REBOXED
S710873	001007	11	12	02	C	FRP BOX	1856.6	3.2	0.0	0.0	0	DRYBOX 7X4X4 CRATE-REBOXED
S720914	001069	11	12	03	C	FRP BOX	1896.3	3.6	0.0	0.0	0	CONTAMINATED LAB EQUIPMENT 8X4X4 CRATE
S730323	001041	11	13	01	W	FRP BOX	1896.3	3.6	0.0	0.0	0	CONTAMINATED PIPE 8X4X4 CRATE
S730324	001032	11	13	04	W	FRP BOX	1896.3	3.6	0.0	0.0	0	CONTAMINATED PIPE 8X4X4 CRATE
S730327	001023	11	13	02	E	FRP BOX	1896.3	3.6	0.0	0.0	0	CONTAMINATED PIPE 8X4X4 CRATE
S730332	001035	11	12	04	C	FRP BOX	1719.9	1.4	0.0	0.0	0	CONTAMINATED PIPE 3X3X4 CRATE

Listing of Waste Containers in Pit 9
(Sorted by Post Number)

Waste Pkg. ID	Retrievable Serial ID	Post Number in Pit	Post Number in Pit	Layer in Pit	Position in Pit	Container Type	Gross Weight (lb)	Volume (m^3)	PE-Ci	Pu-239 FGE	Radiation Dose at Contact (mR/hr)	Waste Description and/or Additional Description of Packaging and Packaging Materials
S730333	001027	11	12	03	C	FRP BOX	1742.0	1.5	0.0	0.0	0	CONTAMINATED PIPE 6X3X3 CRATE
S730338	001026	11	12	04	C	FRP BOX	1764.0	1.4	1.6	0.0	0	CONTAMINATED AQUARIUMS 4X4X3 CRATE
S730340	001075	11	17	01	E	FRP BOX	2194.0	28.1	0.0	0.0	0	LARGE GLOVEBOX UNIT -PRODUCTION UNIT 31X4X8 CRATE -REBOXED
S731087	001034	11	13	03	W	FRP BOX	683.6	3.6	0.0	0.0	0	FILTER MEDIA 8X4X4 CRATE
S731129	001042	11	13	02	E	FRP BOX	683.6	3.6	0.0	0.0	0	FILTER MEDIA 8X4X4 CRATE
S000478	000478	12	14	01	E	55-GAL	118.0	0.2	1.5	16.7	1	DRUM-478 NW-23KG
S000505	000505	12	14	01	E	30-GAL	110.0	0.1	0.1	0.6	1	NW-19KG
S000509	000509	12	14	01	E	55-GAL	119.1	0.2	0.2	2.5	1	NW-21KG
S000510	000510	12	14	01	E	55-GAL	179.0	0.2	1.1	12.4	1	NW-54KG
S000511	000511	12	14	01	E	55-GAL	115.1	0.2	0.4	4.5	1	NW-24KG
S000512	000512	12	14	01	E	55-GAL	194.0	0.2	0.7	8.1	0	NW-62KG
S000513	000513	12	14	01	E	55-GAL	156.1	0.2	0.7	8.1	0	NW-42KG
S000515	000515	12	14	01	E	55-GAL	211.0	0.2	0.1	0.7	1	COMPRESSOR-PN-145887 NW-68KG
S000528	000528	12		05	E	55-GAL	129.0	0.2	0.4	4.0	1	NW-24KG
S000529	000529	12		05	C	55-GAL	220.1	0.2	0.3	3.0	1	PN143205 NW-73KG
S000530	000530	12	13	04	W	55-GAL	166.0	0.2	0.3	3.3	1	NW-46KG
S000531	000531	12	13	04	W	55-GAL	121.9	0.2	0.0	0.0	1	NW-9KG
S000534	000534	12	13	04	C	55-GAL	182.1	0.2	0.4	4.0	1	NW-53KG
S000545	000545	12	13	04	E	55-GAL	58.0	0.2	0.0	0.0	1	REPACKAGED 30 GAL NW-11K
S000548	000548	12		04	W	55-GAL	132.1	0.2	0.1	1.4	1	NW-22K
S000551	000551	12	13	04	E	55-GAL	130.1	0.2	0.3	3.3	1	NW-25K
S000552	000552	12		04	W	55-GAL	140.0	0.2	0.7	7.6	1	NW-25K
S000555	000555	12		04	C	55-GAL	174.0	0.2	1.5	16.6	2	NW-48K
S000556	000556	12		04	E	55-GAL	134.9	0.2	0.5	5.6	1	NW-22K
S000559	000559	12	13	04	W	55-GAL	131.0	0.2	0.6	6.3	1	NW-28K
S000568	000568	12		05	W	55-GAL	121.1	0.2	0.5	5.3	1	NW-23K
S000570	000570	12	13	05	W	55-GAL	124.1	0.2	0.1	0.8	1	NW-26K
S000573	000573	12		05	E	55-GAL	119.1	0.2	0.5	4.2	1	NW-23K
S000575	000575	12		05	E	55-GAL	134.1	0.2	1.1	12.0	10	NW-32K
S000584	000584	12	13	05	W	55-GAL	156.1	0.2	1.3	14.2	0	NN42K
S000922	000725	12		03	E	55-GAL	121.3	0.2	0.0	0.0	20	
S001198	000624	12		02	W	55-GAL	501.6	0.2	0.1	1.8	0	ALCOHOL SORBED IN CEMENT
S001200	000622	12	13	02	W	55-GAL	501.6	0.2	0.1	1.8	0	
S001205	000628	12		02	W	55-GAL	510.7	0.2	0.0	0.0	1	
S001209	000631	12	13	01	W	55-GAL	441.7	0.2	0.0	0.0	1	
S001324	000621	12	13	01	W	55-GAL	501.6	0.2	0.2	2.6	0	

Listing of Waste Containers in Pit 9
(Sorted by Post Number)

Waste Pkg. ID	Retrievable Serial ID	Post Number in Pit	Post Number in Pit	Layer in Pit	Position in Pit	Container Type	Gross Weight (lb)	Volume (m^3)	PE-Ci	Pu-239 FGE	Radiation Dose at Contact (mR/hr)	Waste Description and/or Additional Description of Packaging and Packaging Materials
S001687	000191	12	14	01	E	55-GAL	138.7	0.2	3.4	37.3	0	OFFSITE HANFORD PROCESSING SOLIDS NET WT 41.9 KG
S001697	000201	12	14	01	E	55-GAL	198.0	0.2	12.8	140.8	0	OFFSITE PROCESS SOLIDS NET WT 68.8 KG
S001699	000203	12	14	01	E	30-GAL	98.1	0.1	0.0	0.5	0	PROCESS SOLIDS NET WT 30.5 KG
S001908	000414	12	14	01	E	55-GAL	120.4	0.2	0.1	1.3	0	NET WT 31.6 KG
S001959	000691	12	13	02	E	55-GAL	110.3	0.2	0.0	0.0	0	
S001960	000692	12	13	02	E	55-GAL	110.3	0.2	0.0	0.0	0	
S001961	000693	12	13	02	E	55-GAL	110.3	0.2	0.0	0.0	0	
S001962	000694	12	13	02	E	55-GAL	531.4	0.2	0.0	0.0	0	
S001966	000614	12	14	01	E	55-GAL	531.4	0.2	0.2	0.0	0	CEMENT PASTE DRUM GENERATED ABOUT 1955, BURIED PIT 1,AREA G,RECOVERED 1973
S001967	000615	12	14	01	E	55-GAL	531.4	0.2	0.2	0.0	0	CEMENT PASTE DRUM GENERATED ABOUT 1955, BURIED PIT 1,AREA G,RECOVERED 1973
S002502	001302	12	13	02	E	55-GAL	131.0	0.2	12.0	132.3	7	DRUM 601 NW43K
S002506	001306	12		01	W	55-GAL	171.1	0.2	0.6	7.2	1	DRUM 605 NW48K
S002507	001307	12		03	W	55-GAL	136.9	0.2	0.6	4.7	2	DRUM 606 NW31K
S002515	001313	12		03	W	55-GAL	157.0	0.2	5.7	56.4	9	DRUM 612 NW43K
S002516	001314	12		04	E	55-GAL	136.0	0.2	0.6	6.8	1	DRUM 613 NW31K
S002517	001315	12	13	03	C	55-GAL	116.0	0.2	0.4	2.9	1	DRUM 614 NW23K
S002518	001316	12	13	03	W	55-GAL	143.1	0.2	0.9	7.9	2	DRUM 615 NW34K
S002520	001318	12	13	03	E	55-GAL	162.1	0.2	1.1	12.1	1	DRUM 617 NW42K
S002522	001320	12	13	03	E	55-GAL	106.1	0.2	0.2	1.8	1	DRUM 619 NW20K
S002528	001324	12	13	04	E	55-GAL	170.9	0.2	1.7	18.9	3	DRUM 623 NW54K
S002546	001339	12		05	W	55-GAL	114.0	0.2	0.3	3.1	1	DRUM 638 NW-21K
S002547	001340	12	13	05	W	55-GAL	149.1	0.2	0.4	4.8	1	DRUM 639 NW-31K
S002552	001345	12	13	05	E	55-GAL	117.1	0.2	8.8	96.7	7	DRUM 644 NW-39K
S002553	001346	12	13	05	E	55-GAL	153.9	0.2	4.9	49.1	6	DRUM 645 NN-38K
S002556	001349	12	13	05	W	55-GAL	121.1	0.2	0.2	1.8	1	DRUM 648 NW-18K
S002575	001366	12	13	05	E	55-GAL	194.0	0.2	12.2	131.3	14	DRUM 665 NW47KG
S002617	001405	12	16		C	55-GAL	119.1	0.2	0.6	6.2	1	DRUM 704 NW-21KG EXACT POSITION LOST
S002620	001408	12	16		C	55-GAL	183.9	0.2	7.9	83.1	4	DRUM 707 NW-40KG EXACT POSITION UNCLEAR
S002658	001444	12		01	E	55-GAL	162.7	0.2	0.3	3.8	1	DRUM 743 NW-47KG
S002660	001446	12		04	C	55-GAL	109.8	0.2	0.4	4.2	1	DRUM 745 NW-23KG
S002675	001461	12		02	C	55-GAL	127.0	0.2	0.3	3.7	1	DRUM 760 NW-28KG
S002693	001477	12	13	07	C	30-GAL	108.0	0.1	0.3	3.9	1	DRUM 776 NW-16KG
S002694	001478	12	13	07	C	55-GAL	194.9	0.2	0.6	6.9	1	DRUM 777 NW-59KG
S002700	001483	12	13	01	C	55-GAL	144.0	0.2	0.1	1.6	1	DRUM 782 NW-33KG
S002701	001484	12		01	C	55-GAL	151.9	0.2	0.2	2.0	1	DRUM 783 NW-41KG

Listing of Waste Containers in Pit 9
(Sorted by Post Number)

Waste Pkg. ID	Retrievable Serial ID	Post Number in Pit	Post Number in Pit	Layer in Pit	Position in Pit	Container Type	Gross Weight (lb)	Volume (m^3)	PE-Ci	Pu-239 FGE	Radiation Dose at Contact (mR/hr)	Waste Description and/or Additional Description of Packaging and Packaging Materials
S002703	001486	12	13	01	W	55-GAL	158.1	0.2	2.5	27.4	2	DRUM 785 NW-42KG
S002736	001514	12	13	04	C	55-GAL	146.0	0.2	15.6	0.1	1	PN 241415 DRUM 813,CD FORM 7838B NW-39KG
S002751	001529	12	13	04	C	55-GAL	100.1	0.2	15.6	0.1	1	DRUM 828 NW-18KG
S002752	001530	12	13	04	C	55-GAL	143.1	0.2	12.5	0.1	1	PN 229924 DRUM 829,CD FORM 7848B NW-37KG
S002760	001538	12	13	04	C	30-GAL	50.9	0.1	0.0	0.0	1	DRUM 837 NW-8KG
S002936	000716	12		03	E	55-GAL	119.1	0.2	0.0	0.0	2	
S002944	000727	12		04	E	55-GAL	121.3	0.2	0.0	0.0	0	
S002952	000890	12	13	01	C	55-GAL	119.1	0.2	0.0	0.0	0	
S002956	000891	12	16		C	55-GAL	119.1	0.2	0.0	0.0	0	EXACT POSITION LOST IN STACKING
S002967	000711	12	13	03	W	55-GAL	119.1	0.2	0.0	0.0	0	
S002969	000715	12		03	C	55-GAL	119.1	0.2	0.0	0.0	1	
S002972	000718	12	13	03	E	55-GAL	119.1	0.2	0.0	0.0	0	
S002988	000747	12	16		C	55-GAL	119.1	0.2	0.0	0.0	1	EXACT POSITION LOST IN STACKING
S002993	000888	12		03	C	55-GAL	119.1	0.2	0.0	0.0	2	
S002996	000892	12	13	03	C	55-GAL	119.1	0.2	0.0	0.0	1	
S003201	000632	12	13	02	W	55-GAL	430.6	0.2	0.0	0.0	1	
S003202	000633	12		01	W	55-GAL	437.7	0.2	0.0	0.0	1	
S003205	000636	12	13	01	W	55-GAL	546.6	0.2	0.0	0.0	1	
S003214	000644	12	13	03	W	55-GAL	469.7	0.2	0.0	0.0	0	
S720913	000677	12	14	01	E	55-GAL	399.1	0.2	0.0	0.0	0	
S720985	000003	12	14	01	E	55-GAL	269.0	0.2	0.2	2.7	0	
S730334	000679	12	13	02	E	55-GAL	531.4	0.2	0.0	0.0	0	
S730335	000678	12	13	02	E	55-GAL	399.1	0.2	0.0	0.0	0	NOT SURE OF ORIGIN OR CONTENT
S730337	000688	12	13	02	E	55-GAL	531.4	0.2	0.0	0.0	0	
S730350	000676	12	14	01	E	55-GAL	531.4	0.2	0.1	1.1	0	H7 ID 0024-73
S731137	000099	12	14	01	E	55-GAL	150.6	0.2	0.6	6.3	0	OFFSITE HANFORD PROCESSING SOLIDS NET WT 47.3 KG
S731330	000159	12	13	02	E	55-GAL	100.8	0.2	0.1	1.0	0	OFFSITE HANFORD PROCESSING SOLIDS NET WT 24.7 KG
S000523	000523	13	14	03	E	55-GAL	50.9	0.2	0.1	1.0	1	REPACKAGED 30 GAL NW-8KG
S000526	000526	13	14	04	W	30-GAL	148.0	0.1	9.2	101.2	7	NW-51KG
S000527	000527	13		03	W	55-GAL	67.9	0.2	0.0	0.2	1	REPACKAGED 30 GAL NW-15KG
S000535	000535	13		04	W	55-GAL	148.0	0.2	2.1	23.6	1	NW-36KG
S000537	000537	13	14	03	E	55-GAL	77.0	0.2	0.0	0.1	1	PN209498 REPACKAGED 30 GAL NW-18KG
S000538	000538	13	14	04	E	55-GAL	148.0	0.2	0.5	5.6	1	NW-38KG
S000539	000539	13		04	E	55-GAL	121.1	0.2	0.3	3.2	1	NW-22K
S000540	000540	13	14	03	W	30-GAL	80.0	0.1	0.2	2.2	1	NW-21K
S000543	000543	13	14	03	C	55-GAL	55.1	0.2	0.0	0.0	1	REPACKAGED 30 GAL NW-10K

Listing of Waste Containers in Pit 9
(Sorted by Post Number)

Waste Pkg. ID	Retrievable Serial ID	Post Number in Pit	Post Number in Pit	Layer in Pit	Position in Pit	Container Type	Gross Weight (lb)	Volume (m^3)	PE-Ci	Pu-239 FGE	Radiation Dose at Contact (mR/hr)	Waste Description and/or Additional Description of Packaging and Packaging Materials
S000544	000544	13		03	W	55-GAL	52.9	0.2	0.0	0.0	1	REPACKAGED 30 GAL NW-9K
S000546	000546	13		03	E	55-GAL	50.9	0.2	0.0	0.0	1	REPACKAGED 30 GAL NW-8K
S000550	000550	13		04	W	55-GAL	105.0	0.2	0.6	6.7	1	NW-17K
S000553	000553	13		03	E	55-GAL	52.9	0.2	0.0	0.0	1	REPACKAGED 30 GAL NW-9K
S000558	000558	13		03	W	30-GAL	86.0	0.1	0.0	0.1	1	NW-24K
S000560	000560	13	14	04	W	30-GAL	73.0	0.1	0.1	1.0	1	NW-18K
S000561	000561	13	14	04	W	30-GAL	99.0	0.1	3.1	32.3	7	NW-29K
S000562	000562	13		03	C	55-GAL	106.9	0.2	0.2	2.6	1	REPACKAGED 30 GAL NW-33K
S000567	000567	13	14	01	W	30-GAL	86.0	0.1	3.5	38.1	1	NW-24K
S000572	000572	13		04	W	55-GAL	115.1	0.2	0.4	4.2	2	NW-21K
S000574	000574	13	14	01	W	30-GAL	99.0	0.1	0.3	3.1	2	NW-29K
S000581	000581	13	14	02	W	30-GAL	73.0	0.1	0.0	0.3	1	NW18K
S000583	000583	13	14	04	E	55-GAL	155.0	0.2	0.0	0.0	1	NW43K
S000590	000590	13	14	04	W	30-GAL	71.0	0.1	0.0	0.0	2	NW17K
S000594	000594	13		04	E	55-GAL	145.1	0.2	0.1	0.9	1	NW33K
S000596	000596	13	14	01	W	30-GAL	43.0	0.1	0.0	0.1	1	NW4K
S000920	000721	13	14	03	W	30-GAL	79.4	0.1	0.0	0.0	1	
S001199	000623	13		01	W	55-GAL	501.6	0.2	0.1	1.5	0	
S002011	001011	13	14	01	W	FRP BOX	1896.3	3.6	0.0	0.0	0	DRYBOX 8X4X5 CRATE
S002012	001012	13	14	02	W	FRP BOX	1896.3	3.6	0.0	0.0	0	DRYBOX 8 X 4 X 5 CRATE
S002016	001016	13	14	02	E	FRP BOX	1896.3	3.6	0.0	0.0	0	GLOVEBOX 8X4X5 CRATE
S002053	001053	13	14	03	W	FRP BOX	1896.3	3.6	0.0	0.0	0	FILTER TOWER EQUIPMENT 8X4X4 CRATE
S002501	001301	13	14	06	W	55-GAL	39.0	0.2	0.0	0.0	1	DRUM 600 NW13K ADDING MACHINE PN145001
S002503	001303	13	14	04	C	55-GAL	160.1	0.2	0.4	4.3	2	DRUM 602 NW42K
S002504	001304	13		02	W	55-GAL	145.1	0.2	0.3	3.1	1	DRUM 603 NW35K
S002505	001305	13		02	E	30-GAL	122.8	0.1	0.5	6.0	1	DRUM 604 NW25K
S002508	001308	13		03	E	30-GAL	71.0	0.1	0.0	0.0	1	DRUM 607 NW17K
S002519	001317	13		04	E	55-GAL	95.9	0.2	7.0	77.2	8	DRUM 616 REPACKAGED 30 GAL NW28K
S002521	001319	13	14	04	E	55-GAL	116.0	0.2	0.8	8.8	1	DRUM 618 NW21K
S002529	001325	13		04	C	55-GAL	104.1	0.2	7.6	83.9	4	DRUM 624 REPACKAGED 30 GAL NW32K
S002531	001327	13	14	02	W	30-GAL	69.0	0.1	0.3	3.2	1	DRUM 626 NW16K
S002536	001332	13	14	02	W	30-GAL	67.9	0.1	1.0	11.1	0	DRUM 631 NW12K
S002540	001333	13	14	05	W	30-GAL	86.0	0.1	0.3	3.3	1	DRUM 632 NW-24K
S002542	001335	13	14	04	W	30-GAL	82.0	0.1	0.0	0.3	1	DRUM 634 NW-22K
S002548	001341	13		05	W	55-GAL	121.9	0.2	0.3	2.9	1	DRUM 640 NW-21K
S002554	001347	13	14	05	C	55-GAL	120.0	0.2	0.4	4.2	1	DRUM 646 NW-23K

Listing of Waste Containers in Pit 9
(Sorted by Post Number)

Waste Pkg. ID	Retrievable Serial ID	Post Number in Pit	Post Number in Pit	Layer in Pit	Position in Pit	Container Type	Gross Weight (lb)	Volume (m^3)	PE-Ci	Pu-239 FGE	Radiation Dose at Contact (mR/hr)	Waste Description and/or Additional Description of Packaging and Packaging Materials
S002557	001350	13		05	W	55-GAL	112.0	0.2	0.2	2.3	1	DRUM 649 NW-20K
S002560	001352	13	14	06	W	30-GAL	54.0	0.1	0.0	0.0	1	DRUM 651 NW 9KG
S002561	001353	13	14	05	W	30-GAL	67.0	0.1	0.6	7.1	3	DRUM 652 NW 15KG
S002564	001356	13	14	03	E	55-GAL	170.9	0.2	1.3	14.1	1	DRUM 655 NW 59KG
S002566	001358	13	14	05	W	30-GAL	62.0	0.1	0.0	0.2	1	DRUM 657 NW 13KG
S002570	001362	13	14	06	W	30-GAL	80.0	0.1	0.1	1.2	1	DRUM 661 NW 21KG
S002578	001369	13		05	E	55-GAL	131.0	0.2	2.8	30.7	1	DRUM 668 NW33KG
S002579	001370	13		05	E	55-GAL	127.9	0.2	0.9	6.7	1	DRUM 669 NW25K
S002592	001381	13		05	E	55-GAL	125.9	0.2	0.7	5.5	1	DRUM 680 NW-27KG
S002593	001382	13	14	05	E	55-GAL	97.0	0.2	0.1	1.6	1	DRUM 681 NW-14KG
S002594	001383	13	14	05	C	55-GAL	144.0	0.2	0.8	8.3	1	DRUM 682 NW-31KG
S002595	001384	13	14	05	E	55-GAL	121.1	0.2	0.1	1.1	1	DRUM 683 NW-24KG
S002599	001388	13	14	05	W	30-GAL	264.2	0.1	0.0	0.0	1	PN 145893 DRUM 687 NW-104KG
S002600	001389	13	14	05	E	55-GAL	283.1	0.2	1.6	0.0	1	PN 179043 DRUM 688 NW-101KG
S002608	001397	13		05	C	55-GAL	132.1	0.2	1.6	0.0	2	PN 173943 DRUM 696 NW-33KG
S002656	001442	13		01	E	55-GAL	117.5	0.2	0.2	2.5	1	DRUM 741 NW-26
S002657	001443	13	14	01	E	55-GAL	97.7	0.2	0.0	0.0	1	DRUM 742 NW-17KG
S002661	001447	13	14	07	C	30-GAL	46.1	0.1	0.0	0.0	1	DRUM 746 NW-5KG
S002662	001448	13	14	03	C	55-GAL	90.6	0.2	0.1	1.3	1	DRUM 747 NW-14KG
S002663	001449	13		03	C	55-GAL	103.6	0.2	0.1	1.4	1	DRUM 748 NW-20KG
S002664	001450	13	14	03	C	55-GAL	159.2	0.2	0.8	8.5	1	DRUM 749 NW-45KG
S002674	001460	13		02	C	55-GAL	123.0	0.2	0.3	3.0	1	DRUM 759 NW-27KG
S002695	001479	13		07	C	55-GAL	123.0	0.2	0.1	1.6	1	DRUM 778 NW-24KG
S002696	001480	13		07	C	55-GAL	87.1	0.2	0.2	2.2	1	DRUM 779 NW-11KG
S002698	001481	13		01	W	55-GAL	157.0	0.2	0.5	5.2	1	DRUM 780 NW-43KG
S002699	001482	13		01	W	55-GAL	149.9	0.2	0.9	10.4	1	DRUM 781 NW-30KG
S002702	001485	13	14	01	W	55-GAL	118.0	0.2	0.5	5.6	1	DRUM 784 NW-29KG
S002735	001513	13	14	04	C	55-GAL	108.0	0.2	15.6	0.1	1	DRUM 812 NW-20KG
S002740	001518	13	14	04	C	55-GAL	120.0	0.2	15.6	0.1	1	DRUM 817 NW-26KG
S002756	001534	13	14	04	C	55-GAL	146.0	0.2	14.0	0.1	1	PN 247443 DRUM 833,CD FORM 7835B NW-37KG
S002757	001535	13		04	C	55-GAL	149.9	0.2	14.0	0.1	1	DRUM 834 NW-40KG
S002758	001536	13		04	C	55-GAL	201.1	0.2	12.5	0.1	1	PN 232516 PN 244768 DRUM 835 NW-62KG,CD FORM 7808B
S002762	001540	13		04	C	55-GAL	177.1	0.2	14.0	0.1	1	DRUM 839 NW-51KG
S002937	000710	13	14	02	E	55-GAL	133.4	0.2	0.0	0.0	1	
S002945	000726	13	14	03	W	30-GAL	79.4	0.1	0.0	0.0	0	
S002970	000714	13	14	02	W	30-GAL	79.4	0.1	0.0	0.0	1	

Listing of Waste Containers in Pit 9
(Sorted by Post Number)

Waste Pkg. ID	Retrievable Serial ID	Post Number in Pit	Post Number in Pit	Layer in Pit	Position in Pit	Container Type	Gross Weight (lb)	Volume (m^3)	PE-Ci	Pu-239 FGE	Radiation Dose at Contact (mR/hr)	Waste Description and/or Additional Description of Packaging and Packaging Materials
S002974	000720	13	14	01	W	30-GAL	79.4	0.1	0.0	0.0	20	
S002983	000734	13	14	06	W	30-GAL	79.4	0.1	0.0	0.0	1	
S002997	000894	13	14	03	C	55-GAL	119.1	0.2	0.0	0.0	2	
S003057	000724	13		02	C	55-GAL	121.3	0.2	0.0	0.0	6	
S003061	000739	13	14	03	W	30-GAL	62.0	0.1	0.0	0.0	0	
S003084	000708	13		04	C	55-GAL	119.1	0.2	0.0	0.0	0	
S003085	000701	13	14	04	C	55-GAL	119.1	0.2	0.0	0.0	0	
S003092	000898	13		07	C	30-GAL	79.4	0.1	0.0	0.0	0	
S003204	000635	13		02	W	55-GAL	436.8	0.2	0.0	0.0	1	
S003206	000637	13		02	W	55-GAL	445.6	0.2	0.0	0.0	1	
S003209	000639	13		01	W	55-GAL	507.2	0.2	0.0	0.0	1	
S003210	000640	13		01	W	55-GAL	545.7	0.2	0.0	0.0	1	
S003212	000642	13	14	02	C	55-GAL	460.6	0.2	0.0	0.0	0	
S003217	000647	13		02	W	55-GAL	441.7	0.2	0.0	0.0	1	
S003218	000648	13		02	E	55-GAL	458.6	0.2	0.0	0.0	1	
S003219	000649	13		02	E	55-GAL	469.7	0.2	0.0	0.0	1	
S003227	000653	13	14	02	E	55-GAL	466.8	0.2	0.0	0.0	2	
S003228	000654	13	14	02	E	55-GAL	480.7	0.2	0.0	0.0	2	
S003910	000703	13		06	W	55-GAL	119.1	0.2	0.0	0.0	1	
S710871	001028	13	14	04	W	FRP BOX	1896.3	3.6	0.0	0.0	0	CONTAMINATED LAB EQUIPMENT 8X4X4 CRATE
S720031	001046	13	15	03	E	FRP BOX	1896.3	3.6	0.0	0.0	0	CONTAMINATED LAB EQUIPMENT 8X4X4 CRATE
S731331	000160	13	14	01	E	55-GAL	100.8	0.2	0.1	0.9	0	OFFSITE HANFORD PROCESSING SOLIDS NET WT 24.7 KG
S000521	000521	14		04	W	30-GAL	65.0	0.1	0.3	3.8	1	NW-14KG
S000522	000522	14		04	W	30-GAL	43.0	0.1	0.0	0.0	1	NW-4KG
S000524	000524	14		04	E	55-GAL	171.1	0.2	1.4	15.1	1	NW-50KG
S000525	000525	14		03	C	55-GAL	217.0	0.2	0.2	2.1	1	NW-71KG
S000536	000536	14		04	C	55-GAL	148.0	0.2	0.7	7.2	1	NW-35KG
S000541	000541	14		04	W	30-GAL	54.0	0.1	0.0	0.5	1	NW-9K
S000547	000547	14		04	E	55-GAL	136.9	0.2	3.2	35.7	1	NW-41K
S000554	000554	14		03	E	55-GAL	49.0	0.2	0.0	0.0	1	REPACKAGED 30 GAL NW-7K
S000557	000557	14		03	E	55-GAL	60.0	0.2	0.0	0.0	1	REPACKAGED 30 GAL NW-12K
S000566	000566	14		01	W	30-GAL	85.1	0.1	3.0	33.5	8	NW-23K
S000569	000569	14		04	E	55-GAL	115.1	0.2	0.6	6.2	1	NW-22K
S000571	000571	14		04	C	55-GAL	121.1	0.2	1.3	14.4	1	NW-25K
S000576	000576	14		02	W	30-GAL	110.0	0.1	0.2	1.7	1	NW34K
S000577	000577	14	15	02	W	30-GAL	63.1	0.1	0.0	0.0	1	NW13K

Listing of Waste Containers in Pit 9
(Sorted by Post Number)

Waste Pkg. ID	Retrievable Serial ID	Post Number in Pit	Post Number in Pit	Layer in Pit	Position in Pit	Container Type	Gross Weight (lb)	Volume (m^3)	PE-Ci	Pu-239 FGE	Radiation Dose at Contact (mR/hr)	Waste Description and/or Additional Description of Packaging and Packaging Materials
S000578	000578	14	15	01	W	30-GAL	63.7	0.1	0.5	5.7	1	NW10K
S000579	000579	14		01	W	30-GAL	75.0	0.1	0.0	0.0	0	NW19K
S000580	000580	14	15	02	E	55-GAL	104.1	0.2	0.1	0.6	1	NW15K
S000582	000582	14	15	02	C	55-GAL	125.0	0.2	0.4	4.8	1	NW24K
S000585	000585	14		03	W	30-GAL	77.0	0.1	0.0	0.0	0	NW20K
S000586	000586	14	15	01	W	55-GAL	131.0	0.2	5.5	61.2	9	NN44K
S000587	000587	14		01	W	30-GAL	93.1	0.1	2.6	28.4	8	NW28K
S000588	000588	14		01	W	30-GAL	105.0	0.1	0.3	2.8	2	NW32K
S000589	000589	14		01	W	30-GAL	116.0	0.1	0.9	9.6	2	CARVER-PRESS PN 179655 NW37K
S000591	000591	14		04	E	55-GAL	96.8	0.2	0.2	1.9	3	NW12K
S000592	000592	14	15	02	E	55-GAL	194.9	0.2	7.4	81.9	6	NW46K
S000593	000593	14	15	02	E	55-GAL	125.9	0.2	0.4	3.7	1	NW28K
S000597	000597	14		02	W	30-GAL	87.1	0.1	0.0	0.0	1	NW24K
S000598	000598	14	15	02	W	30-GAL	98.1	0.1	0.0	0.1	1	NW29K
S000599	000599	14		01	W	30-GAL	72.1	0.1	0.0	0.3	1	NW17K
S000668	000619	14	15	01	C	55-GAL	520.1	0.2	2.1	0.0	0	238PU CONTAMINATED TAP WATER WASTE TUMBLED WITH CEMENT
S000921	000723	14		02	C	55-GAL	121.3	0.2	0.0	0.0	3	
S000928	000896	14		02	C	55-GAL	133.4	0.2	0.0	0.0	22	
S001202	000627	14		01	E	55-GAL	430.6	0.2	0.0	0.0	1	
S001203	000626	14		01	C	55-GAL	510.7	0.2	0.0	0.0	1	
S001204	000625	14		01	E	55-GAL	419.6	0.2	0.0	0.0	1	
S001206	000629	14		01	E	55-GAL	510.7	0.2	0.0	0.0	1	
S001208	000630	14	15	01	E	55-GAL	441.7	0.2	0.0	0.0	1	
S002509	001309	14		02	W	30-GAL	121.9	0.1	0.2	2.2	1	DRUM 608 NW40K BALANCE PN 176141
S002512	001310	14		02	W	30-GAL	65.9	0.1	0.0	0.4	1	DRUM 609 NW 16K
S002513	001311	14		03	E	55-GAL	158.1	0.2	0.8	8.6	1	DRUM 610 NW44K
S002514	001312	14		04	E	55-GAL	111.1	0.2	0.1	0.8	2	DRUM 611 NW17K
S002525	001321	14		02	W	30-GAL	72.8	0.1	0.0	0.0	1	DRUM 620 NW17K
S002526	001322	14	15	02	W	30-GAL	82.0	0.1	0.5	5.1	5	DRUM 621 NW22K
S002527	001323	14		04	E	55-GAL	106.1	0.2	0.2	1.7	1	DRUM 622 NW20K
S002530	001326	14		02	W	30-GAL	118.0	0.1	0.1	1.6	1	DRUM 625 NW38K
S002532	001328	14	15	01	W	30-GAL	54.0	0.1	0.0	0.0	1	DRUM 627 NW9K
S002533	001329	14		03	E	55-GAL	129.0	0.2	0.5	5.5	1	DRUM 628 NW33K
S002534	001330	14		02	W	30-GAL	89.1	0.1	0.2	1.9	1	DRUM 629 NW26K
S002535	001331	14	15	01	W	30-GAL	65.9	0.1	0.0	0.1	1	DRUM 630 NW15K
S002541	001334	14	15	04	W	30-GAL	65.9	0.1	0.0	0.1	1	DRUM 633 NW-15K

Listing of Waste Containers in Pit 9
(Sorted by Post Number)

Waste Pkg. ID	Retrievable Serial ID	Post Number in Pit	Post Number in Pit	Layer in Pit	Position in Pit	Container Type	Gross Weight (lb)	Volume (m^3)	PE-Ci	Pu-239 FGE	Radiation Dose at Contact (mR/hr)	Waste Description and/or Additional Description of Packaging and Packaging Materials
S002543	001336	14		04	W	30-GAL	71.0	0.1	0.2	2.0	1	DRUM 635 NW-17K
S002544	001337	14		04	W	30-GAL	58.0	0.1	0.0	0.1	1	DRUM 636 NW-11K
S002545	001338	14		04	W	30-GAL	80.0	0.1	0.1	0.6	1	DRUM 637 NW-21K
S002549	001342	14		05	W	30-GAL	60.0	0.1	0.0	0.1	1	DRUM 641 NW-12K
S002550	001343	14		04	W	30-GAL	60.0	0.1	0.0	0.0	1	DRUM 642 NW12K
S002551	001344	14		05	W	30-GAL	82.0	0.1	0.1	1.5	1	DRUM 643 NW-22K
S002555	001348	14		04	W	30-GAL	50.1	0.1	0.0	0.5	1	DRUM 647 NW-7K
S002558	001351	14	15	04	W	30-GAL	142.0	0.1	0.0	0.3	0	PN249260/PN252675/PN259483 DRUM 650 NW-49K
S002562	001354	14		06	W	30-GAL	50.9	0.1	0.0	0.0	1	DRUM 653 NW 8KG
S002563	001355	14		06	W	30-GAL	100.1	0.1	0.2	2.4	1	DRUM 654 NW 30KG
S002565	001357	14		03	C	55-GAL	159.0	0.2	0.4	4.6	1	DRUM 656 NW 40KG
S002567	001359	14		05	W	30-GAL	84.0	0.1	0.4	4.2	5	DRUM 658 NW 23KG
S002568	001360	14		03	E	55-GAL	179.0	0.2	9.4	98.1	7	DRUM 659 NW 38KG
S002569	001361	14		06	W	30-GAL	69.0	0.1	0.0	0.2	1	DRUM 660 NW 16KG
S002572	001363	14		03	W	30-GAL	78.9	0.1	0.0	0.5	1	DRUM 662 NW20KG
S002573	001364	14		03	W	30-GAL	220.1	0.1	0.2	1.9	0	DRUM 663 NW84KG
S002574	001365	14		03	W	30-GAL	158.1	0.1	0.2	1.8	0	DRUM 664 NW56KG
S002577	001368	14	15	05	W	30-GAL	78.1	0.1	0.2	2.1	1	DRUM 667 NW20KG
S002580	001371	14		06	W	30-GAL	97.9	0.1	0.1	1.0	1	DRU7 670 NW29KG
S002581	001372	14		05	W	30-GAL	54.0	0.1	0.0	0.2	1	DRUM 671 NW9KG
S002582	001373	14		03	W	30-GAL	69.0	0.1	0.0	0.2	1	DRUM 672 NW16KG LOCATION MAY BE FOR 1393
S002585	001374	14	15	03	W	30-GAL	58.0	0.1	0.0	0.0	1	DRU7 673 NW 11KG
S002586	001375	14	15	03	W	30-GAL	65.0	0.1	0.0	0.0	1	DRUM 674 NW-14KG
S002587	001376	14		05	W	30-GAL	82.0	0.1	0.0	0.0	1	DRUM 675 NW-22KG
S002588	001377	14		03	W	30-GAL	102.1	0.1	0.5	5.1	1	DRUM 676 NW-31KG
S002589	001378	14		03	W	30-GAL	78.1	0.1	0.0	0.0	1	DRUM 677 NW-20KG
S002591	001380	14	15	03	W	30-GAL	75.0	0.1	0.2	1.9	2	DRUM 679 NW-19KG
S002596	001385	14		05	E	55-GAL	183.0	0.2	1.8	20.4	1	DRUM 684 NW-67KG
S002597	001386	14	15	03	W	30-GAL	80.0	0.1	6.5	72.0	4	DRU7 685 NW-20KG
S002598	001387	14		05	C	55-GAL	115.1	0.2	0.2	2.4	1	DRUM 686 NW-13KG
S002601	001390	14		05	W	30-GAL	88.0	0.1	1.6	0.0	1	DRU7 689 NW-24KG
S002602	001391	14	15	05	W	30-GAL	75.0	0.1	3.1	0.0	1	PN 249263 DRUM 690 NW-19KG
S002603	001392	14		05	W	30-GAL	47.0	0.1	1.6	0.0	1	DRUM 691 NW-6KG
S002604	001393	14	15	05	W	30-GAL	83.1	0.1	7.8	0.1	1	DRU7 692 NW-22KG LOCATION MAY BE FOR 1373
S002605	001394	14		05	W	30-GAL	91.9	0.1	1.6	0.0	1	DRUM 693 NW-26KG
S002606	001395	14		05	W	30-GAL	114.0	0.1	0.0	0.0	1	DRUM 694 NW-36KG

Listing of Waste Containers in Pit 9
(Sorted by Post Number)

Waste Pkg. ID	Retrievable Serial ID	Post Number in Pit	Post Number in Pit	Layer in Pit	Position in Pit	Container Type	Gross Weight (lb)	Volume (m^3)	PE-Ci	Pu-239 FGE	Radiation Dose at Contact (mR/hr)	Waste Description and/or Additional Description of Packaging and Packaging Materials
S002607	001396	14	15	05	W	30-GAL	71.0	0.1	3.1	0.0	1	DRUM 695 NW-17KG
S002611	001399	14	15	03	C	30-GAL	56.9	0.1	0.1	0.9	2	DRUM 698 NW-10K
S002615	001403	14		02	C	30-GAL	71.0	0.1	0.0	0.1	1	DRUM 702 NW-17KG
S002621	001409	14		02	C	55-GAL	117.3	0.2	0.6	6.7	1	DRUM 708 NW-27KG
S002630	001418	14	15	04	W	30-GAL	56.0	0.1	0.0	0.0	1	DRUM 717 NW-10KG
S002631	001419	14	15	01	W	30-GAL	43.9	0.1	0.0	0.0	1	DRUM 718 NW-5KG
S002634	001422	14	15	01	C	30-GAL	62.0	0.1	0.0	0.1	1	DRUM 721 NW-13KG
S002643	001430	14	15	04	W	30-GAL	46.1	0.1	0.0	0.0	1	DRUM 729 NW-5KG
S002644	001431	14	15	04	W	30-GAL	71.0	0.1	0.0	0.1	1	DRUM 730 NW-17KG
S002645	001432	14	15	04	C	30-GAL	78.1	0.1	0.0	0.0	1	DRUM 731 NW-20KG
S002659	001445	14		03	C	55-GAL	134.3	0.2	1.9	16.7	3	DRUM 744 NW-34KG
S002669	001455	14		07	W	30-GAL	50.9	0.1	0.0	0.0	1	DRUM 754 NW-8KG
S002676	001462	14		03	C	55-GAL	156.1	0.2	0.0	0.0	1	DRUM 761 NW-31KG
S002704	001487	14	15	03	C	55-GAL	183.0	0.2	0.4	4.4	1	DRUM 786 NW-56KG
S002706	001489	14	15	03	E	55-GAL	162.9	0.2	0.6	6.7	2	DRUM 788 NW-44KG
S002707	001490	14	15	03	C	55-GAL	189.0	0.2	2.1	23.3	7	DRUM 789 NW-61KG
S002708	001491	14	15	03	C	55-GAL	119.1	0.2	0.1	1.0	1	DRUM 790 NW-17KG
S002715	001497	14		07	C	30-GAL	97.9	0.1	6.1	65.2	45	DRUM 796 NW-33KG
S002717	001499	14	15	03	E	30-GAL	88.0	0.1	0.3	2.9	1	DRUM-798 NW-25KG
S002720	001502	14	15	04	C	30-GAL	69.0	0.1	0.0	0.0	1	DRUM 801 NW-16KG
S002721	001503	14	15	07	W	30-GAL	76.1	0.1	0.0	0.1	1	DRUM-802 NW-43KG
S002738	001516	14		04	C	55-GAL	97.0	0.2	15.6	0.1	1	DRUM 815 NW-15KG
S002739	001517	14		04	C	55-GAL	112.0	0.2	15.6	0.1	1	DRUM 816 NW-22KG
S002761	001539	14		04	C	55-GAL	105.0	0.2	12.5	0.1	1	DRUM 838 NW-16KG
S002774	001550	14		06	C	30-GAL	79.2	0.1	0.0	0.4	1	DRUM-849 NW-20KG
S002777	001553	14	15	06	C	55-GAL	136.9	0.2	1.4	15.7	2	DRUM-852 NW-31KG
S002780	001556	14	15	03	C	55-GAL	127.0	0.2	0.1	1.5	1	DRUM-855 NW-22KG
S002781	001557	14	15	03	C	55-GAL	144.0	0.2	0.2	2.2	1	DRUM-856 NW-34KG
S002782	001558	14	15	03	C	55-GAL	138.0	0.2	0.4	4.7	1	DRUM-857 NW-27KG
S002789	001564	14		06	W	55-GAL	136.9	0.2	0.3	3.2	1	DRUM 863 NW-35KG
S002792	001567	14		06	W	55-GAL	144.0	0.2	1.7	18.8	1	DRUM 866 NW-39KG
S002807	001580	14		06	C	55-GAL	138.9	0.2	0.4	4.5	1	DRUM-879 NW-35KG
S002816	001586	14		06	E	55-GAL	166.0	0.2	1.1	12.2	1	DRUM-885 NW-51KG
S002819	001589	14		06	W	55-GAL	161.0	0.2	0.5	6.0	1	DRUM-888 NW-46KG
S002820	001590	14		06	E	55-GAL	138.9	0.2	0.8	8.8	1	DRUM-889 NW-36KG
S002951	000741	14		02	E	55-GAL	119.1	0.2	0.0	0.0	6	

Listing of Waste Containers in Pit 9
(Sorted by Post Number)

Waste Pkg. ID	Retrievable Serial ID	Post Number in Pit	Post Number in Pit	Layer in Pit	Position in Pit	Container Type	Gross Weight (lb)	Volume (m^3)	PE-Ci	Pu-239 FGE	Radiation Dose at Contact (mR/hr)	Waste Description and/or Additional Description of Packaging and Packaging Materials
S002962	000699	14	15	03	C	55-GAL	119.1	0.2	0.0	0.0	2	
S002966	000712	14		02	W	30-GAL	79.4	0.1	0.0	0.0	100	OPEN SHIELD RADIATION READING
S002971	000719	14		01	W	30-GAL	79.4	0.1	0.0	0.0	10	
S002973	000722	14		02	E	55-GAL	119.1	0.2	0.0	0.0	1	
S002976	000729	14		03	E	55-GAL	119.1	0.2	0.0	0.0	1	
S002977	000731	14		05	E	55-GAL	119.1	0.2	0.0	0.0	1	
S002978	000730	14		06	W	30-GAL	79.4	0.1	0.0	0.0	2	
S002981	000735	14		05	E	55-GAL	119.1	0.2	0.0	0.0	1	
S002982	000733	14		06	W	30-GAL	79.4	0.1	0.0	0.0	2	
S002992	000887	14		03	C	55-GAL	119.1	0.2	0.0	0.0	1	
S003053	000713	14	15	02	W	30-GAL	62.0	0.1	0.0	0.0	3	
S003058	000728	14		03	W	30-GAL	62.0	0.1	0.0	0.0	0	
S003063	000748	14	15	03	W	30-GAL	79.4	0.1	0.0	0.0	0	
S003064	000749	14	15	03	C	55-GAL	121.3	0.2	0.0	0.0	30	
S003068	000968	14		05	C	55-GAL	119.1	0.2	0.0	0.0	5	
S003074	000704	14	15	06	W	30-GAL	79.4	0.1	0.0	0.0	2	
S003096	000709	14	15	06	W	30-GAL	62.0	0.1	0.0	0.0	0	
S003203	000634	14	15	01	C	55-GAL	460.6	0.2	0.0	0.0	1	
S003207	000638	14		02	E	55-GAL	469.7	0.2	0.0	0.0	1	
S003211	000641	14		02	E	55-GAL	510.7	0.2	0.0	0.0	0	
S003213	000643	14		02	E	55-GAL	445.4	0.2	0.0	0.0	0	
S003215	000645	14		02	E	55-GAL	442.8	0.2	0.0	0.0	0	
S003216	000646	14		01	C	55-GAL	328.5	0.2	0.0	0.0	1	
S003220	000650	14	15	01	E	55-GAL	465.7	0.2	0.0	0.0	1	
S003221	000651	14	15	01	E	55-GAL	470.1	0.2	0.0	0.0	1	
S003226	000652	14		02	C	55-GAL	521.7	0.2	0.0	0.0	1	
S003229	000655	14		02	E	55-GAL	480.7	0.2	0.0	0.0	2	
S003959	000907	14		06	E	55-GAL	220.5	0.2	0.0	0.2	0	SOIL FROM OLD SEPTIC TANK D-2 AREA
S003977	000905	14		06	C	55-GAL	249.2	0.2	0.0	0.0	0	SOIL AND PIPE FROM OLD D-2 AREA TRENCH 8 DOT 17-C RETRIEVABLE
S004060	000972	14		06	E	55-GAL	150.0	0.2	1.6	0.0	60	LOVELACE WASTE-PLASTER OF PARIS SEALED 90-MIL LINED DRUMS
S004062	000974	14		06	W	55-GAL	300.1	0.2	5.5	0.0	1	LOVELACE WASTE-PLASTER OF PARIS SEALED 90-MIL LINED DRUMS
S004063	000975	14		06	E	55-GAL	150.0	0.2	4.4	0.0	6	LOVELACE WASTE-PLASTER OF PARIS SEALED 90-MIL LINED DRUMS
S004064	000976	14		06	C	55-GAL	100.0	0.2	4.4	0.0	250	LOVELACE WASTE-PLASTER OF PARIS SEALED 90-MIL LINED DRUMS
S004086	000931	14		06	C	55-GAL	150.0	0.2	0.0	0.0	15	LOVELACE WASTE-PLASTER OF PARIS,SEALED 90 MIL LINED DRUMS
S730330	000006	14		05	C	55-GAL	75.4	0.2	0.3	3.3	0	LEACHED GRAPHITE NET WT 13.2 KG IDENT. LOST-POSSIBLE DRUM 134-96-38

Listing of Waste Containers in Pit 9
(Sorted by Post Number)

Waste Pkg. ID	Retrievable Serial ID	Post Number in Pit	Post Number in Pit	Layer in Pit	Position in Pit	Container Type	Gross Weight (lb)	Volume (m^3)	PE-Ci	Pu-239 FGE	Radiation Dose at Contact (mR/hr)	Waste Description and/or Additional Description of Packaging and Packaging Materials
S730339	000698	14	15	04	C	55-GAL	122.4	0.2	0.0	0.0	0	PROBABLY PROCESS SOLIDS-IDENT. UNKNOWN REPKG 30 GAL--DATE UNKNOWN-PU UNKN
S730344	000009	14		05	C	55-GAL	90.0	0.2	0.2	2.6	0	NUMEC HANFORD GRAPHITE GLASS FILTERS NET WT 19.8 KG POSSIBLE 20-15-13
S730345	000010	14	15	04	C	55-GAL	112.5	0.2	0.1	1.2	0	NUMEC FILTER TRASH IDENTITY LOST POSSIBLE DRUM 16-22-23 REPKG 30G
S730348	000011	14		05	C	55-GAL	269.0	0.2	0.8	8.9	0	MOSTLY NUMEC W/SOME HANFORD + PLANT PROCESS SOLIDS
S730349	000014	14	15	05	C	55-GAL	81.4	0.2	0.9	6.0	0	CRUCIBLES + NORMAL PLANT DISCARDS NET WT 15.9 KG POSSIBLE 37-38
S730359	000022	14	15	05	C	55-GAL	116.4	0.2	0.8	8.6	0	PROCESSING HANFORD SOLIDS IDENT. LOST NET WT 31.8 KG POSSIBLE 22-23-26
S730366	000027	14		04	C	55-GAL	83.3	0.2	0.6	6.3	0	PROCESS SOLIDS IDENTITY LOST NT WT 16.8 KG POSSIBLE 9-8-37-14
S731113	000071	14	15	04	C	30-GAL	132.1	0.1	0.1	0.6	0	MISCELLANEOUS LOW LEVEL SOLID WASTE NET WT 45.9 KG ORIG.CMB DRUM 75
S731304	000133	14	15	04	C	55-GAL	108.0	0.2	1.0	11.0	0	SORTED PROCESS SOLIDS + WASTES GENERATED NET WT 27.0 KG
S731305	000134	14	15	05	C	55-GAL	74.1	0.2	1.0	10.5	0	OFFSITE HANFORD PROCESSING SOLIDS NET WT 12.6 KG ID.POSS 173-71-6
S731336	000173	14	15	05	C	55-GAL	74.5	0.2	0.0	0.0	0	SORTED PROCESS GENERATED SOLIDS + WASTES NET WT 11.8 KG ID.POSS.71-134-6
S760301	000660	14		06	C	55-GAL	400.0	0.2	0.2	2.5	0	ALCOHOL WITH CEMENT VERMICULIT AND H2O
S000520	000520	15		03	W	30-GAL	72.1	0.1	0.2	2.3	2	NW-17KG
S000542	000542	15		01	W	30-GAL	76.1	0.1	0.0	0.1	1	NW-19K
S000549	000549	15		03	W	30-GAL	117.1	0.1	5.8	63.5	7	NW-36K
S000563	000563	15		01	W	30-GAL	67.0	0.1	0.0	0.2	1	NW-15K
S000595	000595	15		02	W	30-GAL	116.0	0.1	0.4	4.9	1	NW37K
S000667	000620	15		01	E	55-GAL	520.1	0.2	1.2	0.0	0	238PU CONTAMINATED SEA WATER WASTE TUMBLED WITH CEMENT
S002576	001367	15		04	W	30-GAL	78.1	0.1	0.0	0.2	1	DRUM 666 NW20KG
S002590	001379	15		04	W	30-GAL	85.1	0.1	2.0	21.6	4	DRU7 678 NW-23KG
S002610	001398	15	16	03	C	30-GAL	65.0	0.1	0.0	0.0	1	DRUM 697 NW-14K
S002616	001404	15		02	E	55-GAL	131.0	0.2	0.1	0.7	1	DRUM 703 NW-22KG
S002619	001407	15		02	E	55-GAL	136.9	0.2	0.7	5.1	1	DRUM 706 NW-28KG
S002622	001410	15		03	W	30-GAL	37.9	0.1	0.0	0.2	1	DRUM 709 NW-2KG
S002624	001412	15		02	W	30-GAL	42.8	0.1	0.0	0.0	1	DRUM 711 NW-5KG
S002626	001414	15		01	W	30-GAL	50.9	0.1	0.0	0.0	1	DRUM 713 NW-8KG
S002628	001416	15	16	01	C	30-GAL	45.9	0.1	0.0	0.0	1	DRUM 715 NW-5KG
S002635	001423	15	16	02	C	30-GAL	58.0	0.1	0.0	0.3	1	DRUM 722 NW-11KG
S002636	001424	15		03	C	30-GAL	64.2	0.1	0.0	0.0	1	DRUM 723 NW-14KG
S002637	001425	15	16	02	C	30-GAL	58.9	0.1	0.0	0.0	1	DRUM 724 NW-11KG
S002638	001426	15		01	C	30-GAL	45.0	0.1	0.0	0.0	1	DRUM 725 NW-5KG
S002639	001427	15		02	C	30-GAL	50.1	0.1	0.0	0.0	1	DRUM 726 NW-7KG
S002640	001428	15	16	01	W	30-GAL	56.9	0.1	0.0	0.0	1	DRUM 727 NW-10KG

Listing of Waste Containers in Pit 9
(Sorted by Post Number)

Waste Pkg. ID	Retrievable Serial ID	Post Number in Pit	Post Number in Pit	Layer in Pit	Position in Pit	Container Type	Gross Weight (lb)	Volume (m^3)	PE-Ci	Pu-239 FGE	Radiation Dose at Contact (mR/hr)	Waste Description and/or Additional Description of Packaging and Packaging Materials
S002647	001434	15	16	01	E	55-GAL	120.0	0.2	0.0	0.3	1	DRUM 733 NW-27KG
S002648	001435	15		02	C	55-GAL	106.1	0.2	0.0	0.1	1	DRUM 734 NW-21KG
S002649	001436	15	16	01	E	55-GAL	91.1	0.2	0.0	0.0	1	DRUM 735 NW-14KG
S002650	001437	15		02	C	55-GAL	93.9	0.2	0.0	0.0	1	DRUM 736 NW-15KG
S002651	001438	15	16	01	E	55-GAL	93.1	0.2	0.0	0.3	1	DRUM 737 NW-15KG
S002652	001439	15	16	01	C	55-GAL	89.1	0.2	0.0	0.0	1	DRUM 738 NW-13KG
S002665	001451	15	16	02	C	30-GAL	78.9	0.1	0.0	0.2	1	DRUM 750 NW-20KG
S002666	001452	15		03	W	30-GAL	46.1	0.1	0.0	0.0	1	DRUM 751 NW-5KG
S002667	001453	15	16	03	W	30-GAL	59.1	0.1	0.0	0.2	1	DRUM-752 NW-11KG
S002668	001454	15	16	06	C	30-GAL	89.1	0.1	0.8	9.3	1	DRUM 753 NW-25KG
S002670	001456	15	16	02	W	30-GAL	76.1	0.1	0.0	0.0	1	DRUM 755 NW-19KG
S002671	001457	15	16	02	W	30-GAL	97.0	0.1	0.0	0.5	1	DRUM 756 NW-29KG
S002677	001463	15		02	W	30-GAL	84.0	0.1	0.0	0.1	1	DRUM 762 NW-23KG
S002682	001467	15		04	W	30-GAL	67.9	0.1	0.0	0.2	4	DRUM 766 NW-15KG
S002683	001468	15	16	03	C	30-GAL	133.0	0.1	0.1	0.6	3	DRUM 767 NW-45KG
S002684	001469	15	16	03	C	30-GAL	134.1	0.1	0.0	0.3	3	DRUM 768 NW-45YG
S002688	001477	15	16	01	W	30-GAL	77.0	0.1	0.0	0.0	1	DRUM 771 NW-20KG
S002705	001488	15		03	W	30-GAL	82.0	0.1	6.4	66.3	4	DRUM 787 NW-20KG
S002712	001494	15		03	C	55-GAL	159.0	0.2	0.1	1.1	1	DRUM 793 NW-43KG
S002713	001495	15		03	E	55-GAL	121.3	0.2	0.2	2.4	1	DRUM-794 NW-40KG
S002714	001496	15		03	W	55-GAL	129.9	0.2	0.1	1.2	2	DRUM 795 NW-30KG
S002716	001498	15	16	06	W	30-GAL	89.1	0.1	0.0	0.1	1	DRUM 797 NW-25KG
S002718	001500	15	16	06	C	30-GAL	116.0	0.1	0.5	5.3	1	DRUM 799 NW-37KG
S002722	001504	15	16	06	C	30-GAL	77.0	0.1	0.2	2.2	1	DRUM 803 NW-20KG
S002723	001505	15	16	06	C	30-GAL	89.1	0.1	0.8	8.5	1	DRUM-804 NW-25KG
S002730	001508	15		03	C	55-GAL	102.1	0.2	15.6	0.1	1	DRUM 807 NW-18KG
S002731	001509	15		03	C	55-GAL	97.0	0.2	15.6	0.1	1	DRUM 808 NW-14KG
S002745	001523	15	16	02	C	55-GAL	115.1	0.2	15.6	0.1	1	DRUM 822 NW-23KG
S002747	001525	15	16	03	C	55-GAL	91.9	0.2	15.6	0.1	1	DRUM 824 NW-13KG
S002748	001526	15	16	03	C	55-GAL	119.1	0.2	15.6	0.1	1	DRUM 825 NW-25KG
S002750	001528	15		03	C	55-GAL	110.9	0.2	15.6	0.1	1	DRUM 827 NW-22KG
S002755	001533	15	16	03	C	55-GAL	113.1	0.2	15.6	0.1	2	DRUM 832 NW-22KG
S002765	001543	15	16	02	C	55-GAL	117.1	0.2	15.6	0.1	1	DRUM 842 NW-23KG
S002767	001545	15	16	02	C	55-GAL	106.9	0.2	15.6	0.1	1	DRUM 844 NW-20KG
S002778	001554	15	16	03	C	55-GAL	162.1	0.2	1.0	10.6	1	DRUM-853 NW-47KG
S002779	001555	15	16	06	C	30-GAL	95.9	0.1	0.0	0.0	1	DRUM-854 NW-28KG

Listing of Waste Containers in Pit 9
(Sorted by Post Number)

Waste Pkg. ID	Retrievable Serial ID	Post Number in Pit	Post Number in Pit	Layer in Pit	Position in Pit	Container Type	Gross Weight (lb)	Volume (m^3)	PE-Ci	Pu-239 FGE	Radiation Dose at Contact (mR/hr)	Waste Description and/or Additional Description of Packaging and Packaging Materials
S002785	001561	15		06	W	30-GAL	72.1	0.1	0.0	0.0	1	DRUM-860 NW-17KG
S002786	001562	15	16	06	W	30-GAL	71.0	0.1	0.1	1.4	1	DRUM-861 NW-17KG
S002811	001584	15		06	W	55-GAL	133.0	0.2	0.0	0.0	1	DRUM-883 NW-6KG
S002817	001587	15		06	W	55-GAL	123.0	0.2	0.0	0.1	1	DRUM-886 NW-29KG
S002818	001588	15		06	W	55-GAL	112.9	0.2	0.0	0.0	1	DRUM-887 PN-259486 NW-24KG
S002840	001707	15		06	W	55-GAL	125.9	0.2	0.5	5.2	1	DRUM-906 NW-29KG
S002846	001713	15		06	W	55-GAL	121.9	0.2	1.3	8.9	1	DRUM-912 NW-24KG
S002849	001716	15		05	E	55-GAL	204.8	0.2	2.3	25.6	2	DRUM-915 NW-78KG
S002853	001720	15		05	E	55-GAL	120.0	0.2	1.3	14.0	1	DRUM-919 NW-39KG
S002941	000736	15	16	01	E	55-GAL	119.1	0.2	0.0	0.0	0	
S002942	000737	15	16	01	E	55-GAL	119.1	0.2	0.0	0.0	0	
S002943	000738	15	16	01	E	55-GAL	119.1	0.2	0.0	0.0	0	
S002948	000740	15	16	03	W	30-GAL	70.6	0.1	0.0	0.0	10	
S002987	000745	15		01	E	55-GAL	119.1	0.2	0.0	0.0	1	
S002990	000744	15		03	C	30-GAL	79.4	0.1	0.0	0.0	1	
S002994	000750	15	16	02	W	30-GAL	79.4	0.1	0.0	0.0	75	
S003005	000742	15	16	02	W	30-GAL	79.4	0.1	0.0	0.0	0	
S003012	000933	15		06	C	55-GAL	172.0	0.2	0.0	0.0	0	PN-138946
S003055	000717	15		02	W	30-GAL	62.0	0.1	0.0	0.0	0	
S003067	000897	15		04	C	30-GAL	79.4	0.1	0.0	0.0	1	
S003070	000967	15		05	C	55-GAL	119.1	0.2	0.0	0.0	1	
S003076	000707	15		06	W	30-GAL	79.4	0.1	0.0	0.0	1	
S003081	000934	15		06	C	55-GAL	119.1	0.2	0.0	0.0	1	
S003083	000702	15		06	C	30-GAL	62.0	0.1	0.0	0.0	0	
S003086	000939	15		06	C	55-GAL	119.1	0.2	0.0	0.0	1	
S003518	000743	15		01	C	55-GAL	133.4	0.2	0.0	0.0	0	
S003903	000932	15		06	E	55-GAL	119.1	0.2	0.0	0.0	5	
S003960	000909	15		06	C	55-GAL	220.5	0.2	0.0	0.2	0	SOIL FROM OLD SEPTIC TANK D-2 AREA
S003961	000900	15		06	E	55-GAL	220.5	0.2	0.0	0.2	0	SOIL FROM OLD SEPTIC TANK D-2 AREA
S004058	000970	15		06	E	55-GAL	100.0	0.2	0.3	0.0	11	LOVELACE WASTE-PLASTER OF PARIS SEALED 90-MIL LINED DRUMS
S004059	000971	15		06	E	55-GAL	150.0	0.2	0.5	0.0	10	LOVELACE WASTE-PLASTER OF PARIS SEALED 90-MIL LINED DRUMS
S004061	000973	15		06	W	55-GAL	150.0	0.2	1.7	0.0	100	LOVELACE WASTE-PLASTER OF PARIS SEALED 90-MIL LINED DRUMS
S004065	000977	15		06	W	55-GAL	200.0	0.2	1.1	0.0	5	LOVELACE WASTE-PLASTER OF PARIS SEALED 90-MIL LINED DRUMS
S710868	001030	15	16	03	E	FRP BOX	1653.8	1.4	0.0	0.0	0	REFRIGERATOR PN 132720 PN170546 5X5X2 CRATE
S710869	001031	15	16	02	E	FRP BOX	1940.4	4.2	0.0	0.0	0	CONTAMINATED LAB EQUIPMENT 6X5X5 CRATE-REBOXED
S720916	001049	15	16	02	W	FRP BOX	1874.3	6.8	0.0	0.0	0	PN 165117 - HARDNESS TESTER 8X6X5 CRATE-REBOXED

Listing of Waste Containers in Pit 9
(Sorted by Post Number)

Waste Pkg. ID	Retrievable Serial ID	Post Number in Pit	Post Number in Pit	Layer in Pit	Position in Pit	Container Type	Gross Weight (lb)	Volume (m^3)	PE-Ci	Pu-239 FGE	Radiation Dose at Contact (mR/hr)	Waste Description and/or Additional Description of Packaging and Packaging Materials
S730331	000008	15		05	C	55-GAL	112.5	0.2	0.1	1.5	0	NUMEC FILTER TRASH NET WT 16.8 KG IDENT. LOST-POSSIBLE 14-37-27 REPKG 30G
S730351	000015	15		05	C	55-GAL	93.5	0.2	0.4	2.9	0	HANFORD ASH + CRUCIBLE + AM RAG NET WT 21.4 KG POSSIBLE 9-20-13
S730357	000020	15		04	C	55-GAL	91.3	0.2	0.7	7.3	0	OFFSITE PROCESSING SOLIDS IDENT. LOST NET WT 20.4 KG POSSIBLE 9-13-15
S730360	000023	15	16	05	C	55-GAL	114.4	0.2	0.6	6.3	0	MOSTLY HANFORD PEOCESS SOLIDS IDENT.LOST NET WT 30.9 KG POSSIBLE 10-23-22
S730362	000026	15		05	C	55-GAL	120.4	0.2	0.2	1.9	0	INCINERATOR ASH ON CONTAMINATED MILL NET WT 33.6 KG POSSIBLE 22-UNKN.
S730377	000037	15	16	05	C	55-GAL	82.2	0.2	0.4	4.8	0	PLASTIC IDENTITY LOST-POSS 14-38-8-27 NET WT 16.3 KG
S730378	000038	15	16	05	C	55-GAL	79.8	0.2	0.3	3.6	0	PLASTIC IDENT. LOST-POSS. 6-96-14-37-8 NET WT 15.2 KG
S731101	001004	15	16	01	W	FRP BOX	2183.0	13.6	234.1	1.7	0	DRYBOX 10 X 6 X 8 CRATE-REBOXED
S760106	000979	15		05	E	55-GAL	119.1	0.2	0.0	0.0	0	
S760530	001091	15	17	04	E	FRP BOX	1102.5	1.1	2.2	24.5	0	CONTAMINATED EQUIPMENT FROM M6 MORGAN 20YR RETREIVABLE/RECT*265/365701
S760531	001093	15	17	05	E	FRP BOX	1102.5	1.1	2.2	24.5	0	CONTAMINATED EQUIPMENT FROM M6 MORGAN F/20YR RETREIVABLE/REC*266 /365702
S760532	001092	15	17	04	E	FRP BOX	1058.4	1.1	2.2	24.5	0	CONTAMINATED HARDWARE FROM M-6 MORGAN FOR 20YR RET REF RECT *269
S760704	001085	15	17	03	E	FRP BOX	1896.3	0.8	0.0	0.0	0	RETRIEVABLE DRYBOX DUCT
S761218	001085	15	17	03	E	FRP BOX	1896.3	0.7	0.0	0.1	0	PN715163CD8026B
S761919	001085	15	17	03	E	FRP BOX	1874.3	0.6	0.0	0.0	0	SANDIA,ABQ WASTE - METAL PLATES IN BOXES INTO 4X4X8 FRP-WOOD CRATE
S762062	001094	15	17	03	E	FRP BOX	1058.4	1.1	2.4	26.4	0	CONTAMINATED HARDWARE FROM M-6 MORGAN FOR 20YR RET. REF RECT *274
S762528	001085	15	17	03	E	FRP BOX	1874.3	1.4	0.0	0.0	0	MISC DUCTING & CELL ITEMS
S000929	000895	16		02	C	30-GAL	62.0	0.1	0.0	0.0	0	
S002612	001400	16	17	02	W	30-GAL	71.0	0.1	0.0	0.3	1	DRUM 699 NW-17KG
S002613	001401	16		02	W	30-GAL	77.0	0.1	0.0	0.3	1	DRUM 700 NW-20KG
S002614	001402	16		02	C	30-GAL	48.1	0.1	0.0	0.2	1	DRUM 701 NW-6KG
S002618	001406	16	17	02	C	30-GAL	50.9	0.1	0.0	0.0	1	DRUM 705 NW-8KG
S002623	001411	16		02	W	30-GAL	50.9	0.1	0.0	0.0	1	DRUM 710 NW-8KG
S002625	001413	16		01	W	30-GAL	41.9	0.1	0.0	0.0	1	DRUM 712 NW-4KG
S002627	001415	16	17	02	W	30-GAL	43.0	0.1	0.0	0.0	1	DRUM 714 NW-4KG
S002629	001417	16		02	C	30-GAL	54.9	0.1	0.0	0.3	1	DRUM 716 NW-10KG
S002632	001420	16	17	02	W	30-GAL	43.0	0.1	0.0	0.1	1	DRUM 719 NW-4KG
S002633	001421	16		01	C	30-GAL	41.9	0.1	0.0	0.0	1	DRUM 720 NW-4KG
S002641	001429	16	17	02	C	30-GAL	39.0	0.1	0.0	0.0	1	DRUM 728 NW-2KG
S002646	001433	16		01	E	55-GAL	112.0	0.2	0.0	0.1	1	DRUM 732 NW-24KG
S002654	001440	16		06	C	30-GAL	152.8	0.1	4.2	46.1	6	DRUM 739 NW-42KG
S002655	001441	16		06	C	30-GAL	127.2	0.1	6.5	71.3	15	DRUM 740 NW-31KG

Listing of Waste Containers in Pit 9
(Sorted by Post Number)

Waste Pkg. ID	Retrievable Serial ID	Post Number in Pit	Post Number in Pit	Layer in Pit	Position in Pit	Container Type	Gross Weight (lb)	Volume (m^3)	PE-Ci	Pu-239 FGE	Radiation Dose at Contact (mR/hr)	Waste Description and/or Additional Description of Packaging and Packaging Materials
S002672	001458	16	17	01	C	30-GAL	76.1	0.1	0.2	2.4	1	DRUM 757 NW-19KG
S002680	001465	16	17	03	W	30-GAL	153.9	0.1	0.1	1.4	1	DRUM 764 NW-54KG
S002685	001470	16		03	C	30-GAL	162.9	0.1	0.0	0.4	2	DRUM 769 NW-59KG
S002686	001471	16		03	C	30-GAL	158.1	0.1	0.1	0.9	3	DRUM 770 NW-56KG
S002690	001474	16	17	01	W	30-GAL	80.0	0.1	0.0	0.0	1	DRUM 773 NW-21KG
S002692	001476	16		01	W	30-GAL	77.0	0.1	0.0	0.0	1	DRUM 775 NW-20KG
S002710	001493	16		02	C	30-GAL	116.0	0.1	4.2	46.9	1	DRUM 792 NW-37KG
S002719	001501	16		02	E	55-GAL	129.9	0.2	0.6	7.0	1	DRUM 800 NW-29KG
S002728	001506	16		02	C	55-GAL	90.0	0.2	15.6	0.1	2	DRUM 805 NW-12KG
S002729	001507	16		02	C	55-GAL	86.0	0.2	15.6	0.1	1	DRUM 806 NW-11KG
S002734	001512	16	17	01	C	55-GAL	110.9	0.2	15.6	0.1	1	DRUM 811 NW-22KG
S002737	001515	16		03	C	55-GAL	110.0	0.2	15.6	0.1	1	DRUM 814 NW-22KG
S002741	001519	16		03	C	55-GAL	123.0	0.2	15.6	0.1	2	DRUM 818 NW-27KG
S002742	001520	16		02	C	55-GAL	105.0	0.2	15.6	0.1	2	DRUM 819 NW-21KG
S002743	001521	16		02	C	55-GAL	136.0	0.2	15.6	0.1	1	PN 231781 DRUM 820,CD FORM 7806B NW-32KG
S002744	001522	16	17	02	C	55-GAL	117.1	0.2	15.6	0.1	1	DRUM 821 NW-26KG
S002749	001527	16	17	02	C	55-GAL	80.9	0.2	15.6	0.1	2	DRUM 826 NW-8KG
S002753	001531	16	17	04	C	30-GAL	57.1	0.1	0.0	0.0	1	DRUM 830 NW-10KG
S002754	001532	16		06	W	30-GAL	60.0	0.1	0.0	0.0	1	DRUM 831 NW-12KG
S002759	001537	16	17	04	C	30-GAL	52.0	0.1	1.6	0.0	1	DRUM 836 NW-8KG
S002763	001541	16		06	W	30-GAL	118.0	0.1	7.8	0.1	1	DRUM 840 NW-38KG
S002764	001542	16	17	02	C	55-GAL	93.9	0.2	15.6	0.1	2	DRUM 841 NW-14KG
S002766	001544	16		02	C	55-GAL	97.9	0.2	12.5	0.1	1	DRUM 843 NW-15KG
S002772	001548	16		03	C	55-GAL	97.9	0.2	1.4	8.7	5	DRUM-847 NW-15KG
S002773	001549	16		03	C	55-GAL	181.9	0.2	0.3	3.5	6	DRUM-848 NW-56KG
S002775	001551	16		06	W	30-GAL	67.0	0.1	0.0	0.4	1	DRUM-850,PN-232202,CD FORM 6663B NW-15KG
S002776	001552	16	17	02	C	55-GAL	93.1	0.2	0.3	2.8	1	DRUM-851 NW-17KG
S002830	001598	16		05	E	55-GAL	117.1	0.2	0.9	9.7	1	DRUM-897 NW-11KG
S002833	001701	16		05	E	55-GAL	121.1	0.2	0.0	0.3	1	DRUM-900 NW-26KG
S002834	001702	16		04	E	55-GAL	121.1	0.2	0.6	6.1	1	DRUM-901 NW-31KG
S002838	001706	16		05	C	55-GAL	93.1	0.2	0.0	0.0	1	DRUM-905 NW-11KG
S002841	001708	16		06	W	55-GAL	97.0	0.2	0.1	1.0	1	DRUM 907 NW-17KG
S002842	001709	16		05	E	55-GAL	120.0	0.2	0.6	6.6	1	DRUM 908 NW-29KG
S002843	001710	16		06	E	55-GAL	140.0	0.2	0.0	0.1	1	DRUM-909 NW-48KG
S002844	001711	16		06	E	55-GAL	198.0	0.2	0.9	10.2	1	DRUM-910 NW-63KG
S002845	001712	16		06	C	55-GAL	134.1	0.2	0.1	1.6	1	DRUM-911KG NW-31KG

Listing of Waste Containers in Pit 9
(Sorted by Post Number)

Waste Pkg. ID	Retrievable Serial ID	Post Number in Pit	Post Number in Pit	Layer in Pit	Position in Pit	Container Type	Gross Weight (lb)	Volume (m^3)	PE-Ci	Pu-239 FGE	Radiation Dose at Contact (mR/hr)	Waste Description and/or Additional Description of Packaging and Packaging Materials
S002847	001714	16		06	W	55-GAL	95.9	0.2	0.0	0.2	3	DRUM-913 NW-13KG
S002848	001715	16		06	C	55-GAL	150.2	0.2	6.8	75.0	1	DRUM-914 NW-41KG
S002850	001717	16		06	C	55-GAL	140.9	0.2	0.0	0.1	1	DRUM-916 NW-49KG
S002851	001718	16		06	E	55-GAL	138.0	0.2	0.0	0.0	1	DRUM-917 NW-47KG
S002852	001719	16		06	C	55-GAL	138.9	0.2	0.1	0.8	1	DRUM-918 NW-48KG
S002854	001721	16		06	E	55-GAL	127.9	0.2	0.0	0.2	1	DRUM-920 NW-43KG
S002855	001722	16		06	W	55-GAL	114.0	0.2	0.0	0.0	1	DRUM-921 NW-36KG
S002906	000899	16		06	C	30-GAL	79.4	0.1	0.0	0.0	5	
S002989	000746	16	15	03	W	30-GAL	79.4	0.1	0.0	0.0	40	
S002995	000889	16	17	01	W	30-GAL	79.4	0.1	0.0	0.0	0	
S002998	000893	16		02	C	30-GAL	79.4	0.1	0.0	0.0	1	
S003069	000960	16	17	04	C	30-GAL	79.4	0.1	0.0	0.0	1	
S003072	000961	16	17	04	C	30-GAL	79.4	0.1	0.0	0.0	1	
S003075	000705	16	17	01	C	55-GAL	119.1	0.2	0.0	0.0	1	
S003093	000952	16	17	04	C	30-GAL	79.4	0.1	0.0	0.0	0	
S003097	000706	16	17	01	C	55-GAL	133.4	0.2	0.0	0.0	0	
S003956	000908	16		06	W	55-GAL	220.5	0.2	0.0	0.0	0	SOIL FROM C-2 DRAIN LINE AREA
S004068	000938	16		04	C	55-GAL	133.4	0.2	0.0	0.0	0	HIGH LEVEL NONCOMBUSTIBLE
S730347	000013	16	17	04	C	55-GAL	95.0	0.2	0.7	7.2	0	HANFORD NUMEC + PLANT PROCESSING RESIDUE NET WT 22.1 KG POSSIBLE 20-15-16
S730352	000016	16		05	C	55-GAL	105.4	0.2	0.3	2.8	0	HANFORD ASH + CRUCIBLE + PLANT RUN NET WT 26.8 KG POSSIBLE 13 10
S730372	000696	16	17	04	C	30-GAL	86.0	0.1	0.0	0.0	0	MISC.WASTES,PROBABLY MIXED COMBUSTIBLRS- NONCOMBUSTIBLES
S731135	000096	16	17	05	C	55-GAL	77.4	0.2	0.0	0.1	0	GLASS RESIDURS FROM PROCESS AREA NET WT. 14.1KG ID.LOST POSS. 134-6-14-38
S731340	000697	16		05	C	55-GAL	101.2	0.2	9.6	106.4	0	PROCESS RESIDUES--NOT SURE OF IDENTITY POSSIBLY DRUM 2 OR FRP BOXS-REPKG 30
S760018	000978	16		05	E	55-GAL	133.4	0.2	0.0	0.0	1	
S760921	001892	16		05	C	55-GAL	108.9	0.2	0.2	2.2	1	DRUM-1091 NW-21KG
S760923	001894	16		05	W	55-GAL	121.9	0.2	0.4	4.1	1	DRUM-1093 NW-23KG
S760924	001895	16		05	C	55-GAL	110.0	0.2	0.0	0.1	1	DRUM-1094 NW-11KG
S760927	001898	16		05	W	55-GAL	151.9	0.2	0.0	0.0	1	DRUM-1097 NW-42KG
S760932	002002	16		06	C	55-GAL	138.0	0.2	0.1	1.0	1	DRUM-1101 NW-35KG
S760971	002037	16		06	W	55-GAL	119.1	0.2	0.0	0.1	1	DRUM-1135 NW-25KG
S760991	002056	16		06	C	55-GAL	147.1	0.2	0.0	0.1	1	DRUM-1154 NW-40KG
S760992	002057	16		06	W	55-GAL	156.1	0.2	0.1	1.1	1	DRUM-1155 NW-44KG
S761001	002066	16		06	W	55-GAL	117.1	0.2	0.3	3.0	1	DRUM-1164 NW-20KG
S761003	002068	16		06	C	55-GAL	125.9	0.2	0.0	0.3	1	DRUM-1166 NW-30KG

Listing of Waste Containers in Pit 9
(Sorted by Post Number)

Waste Pkg. ID	Retrievable Serial ID	Post Number in Pit	Post Number in Pit	Layer in Pit	Position in Pit	Container Type	Gross Weight (lb)	Volume (m^3)	PE-Ci	Pu-239 FGE	Radiation Dose at Contact (mR/hr)	Waste Description and/or Additional Description of Packaging and Packaging Materials
S761032	002096	16		06	E	55-GAL	110.0	0.2	10.9	0.1	1	DRUM 1194 NW-22KG
S761918	001922	16		05	W	55-GAL	121.3	0.2	0.0	0.0	0	HEPA FILTERS-SANDIA,ABQ WASTE CONTENTS POSSIBLY THOSE IN 001921
S002077	001077	17	18	02	W	FRP BOX	732.1	3.6	0.0	0.0	0	CRATE MARKED 1021 OR 1022 DUPLICATING PREVIOUS NUMBER REPAINT 1077
S002673	001459	17	18	01	C	30-GAL	67.9	0.1	0.0	0.0	1	PN 259484 DRUM 758 CD FORM 7849B NW-15KG
S002679	001464	17		01	C	30-GAL	248.1	0.1	0.3	3.0	3	DRUM 763 NW-97KG
S002681	001466	17		01	W	30-GAL	232.0	0.1	0.1	1.6	1	DRUM 765 NW-90KG
S002689	001473	17	18	01	W	30-GAL	67.9	0.1	0.0	0.0	1	DRUM 772 NW-15KG
S002691	001475	17		01	W	30-GAL	91.1	0.1	0.1	0.7	1	DRUM 774 NW-26KG
S002709	001492	17	18	01	W	30-GAL	112.9	0.1	0.6	6.4	1	DRUM 791 NW-36KG
S002732	001510	17		01	C	55-GAL	95.0	0.2	15.6	0.1	1	DRUM 809 NW-16KG
S002733	001511	17		01	C	55-GAL	97.9	0.2	14.0	0.1	1	DRUM 810 NW-17KG
S002746	001524	17		01	C	55-GAL	128.1	0.2	15.6	0.1	1	PN231782 DRUM 823 NW-29KG
S002768	001546	17	18	01	C	55-GAL	117.1	0.2	15.6	0.1	1	DRUM 845 NW-24KG
S002769	001547	17		01	C	55-GAL	128.1	0.2	15.6	0.1	1	DRUM 846 NW-29KG
S002783	001559	17		03	W	30-GAL	103.0	0.1	7.6	84.4	14	DRUM-858 NW-30KG
S002787	001563	17		02	E	55-GAL	120.0	0.2	0.2	2.2	1	DRUM-862 NW-20KG
S002790	001565	17		01	C	55-GAL	129.0	0.2	0.0	0.0	1	DRUM-864 NW-31KG
S002791	001566	17		03	C	55-GAL	188.1	0.2	1.2	13.2	2	DRUM-865 NW-58KG
S002793	001568	17		01	E	55-GAL	164.1	0.2	0.5	5.5	1	DRUM-867 NW-40KG
S002796	001571	17		01	E	55-GAL	209.9	0.2	2.9	31.5	2	DRUM-870 NW-50KG
S002797	001572	17		03	C	55-GAL	230.0	0.2	0.1	0.9	1	DRUM-871 NW-77KG
S002798	001573	17		03	E	55-GAL	282.9	0.2	0.2	2.6	2	DRUM-872 NW-101KG
S002800	001575	17		01	C	55-GAL	278.1	0.2	0.1	0.6	2	DRUM-874 NW-99KG
S002803	001576	17		01	E	55-GAL	222.0	0.2	2.9	31.7	2	DRUM-875 NW-73KG
S002804	001577	17		01	W	55-GAL	0.2	0.2	0.4	4.0	1	DRUM-876 NW-39KG
S002805	001578	17		01	E	55-GAL	129.9	0.2	0.0	0.3	1	DRUM-877 NW-5KG
S002806	001579	17		01	C	55-GAL	133.0	0.2	0.0	0.1	1	DRUM-878 NW-6KG
S002808	001581	17		03	E	55-GAL	132.1	0.2	0.4	4.0	1	DRUM-880 NW-28KG
S002809	001582	17		02	E	55-GAL	115.1	0.2	0.8	9.0	1	DRUM-881 NW-28KG
S002822	001591	17		04	E	55-GAL	118.0	0.2	0.3	3.2	2	DRUM 890 NW-18KG
S002823	001592	17		04	E	55-GAL	121.1	0.2	0.1	0.6	1	DRUM 891 NW-15KG
S002831	001599	17		04	C	55-GAL	134.9	0.2	0.3	3.4	1	DRUM-898 NW-30KG
S002832	001700	17		04	C	55-GAL	192.1	0.2	9.1	100.1	5	DRUM-899 NW-43KG
S002835	001703	17		04	E	55-GAL	104.1	0.2	0.1	0.6	1	DRUM-902 NW-19KG
S002856	001723	17		01	E	55-GAL	148.0	0.2	0.5	5.8	2	DRUM-922 NW-28KG

Listing of Waste Containers in Pit 9
(Sorted by Post Number)

Waste Pkg. ID	Retrievable Serial ID	Post Number in Pit	Post Number in Pit	Layer in Pit	Position in Pit	Container Type	Gross Weight (lb)	Volume (m^3)	PE-Ci	Pu-239 FGE	Radiation Dose at Contact (mR/hr)	Waste Description and/or Additional Description of Packaging and Packaging Materials
S003087	001000	17		02	C	30-GAL	79.4	0.1	0.0	0.0	1	
S003088	000700	17		03	W	30-GAL	62.0	0.1	0.0	0.0	0	
S003907	000915	17		02	W	30-GAL	62.0	0.1	0.0	0.0	5	
S003964	000906	17		01	E	55-GAL	149.9	0.2	0.0	0.0	0	SOIL AND PIPE FROM D-2 TRENCH 8
S003973	000904	17		01	E	55-GAL	149.9	0.2	0.0	0.0	0	SOIL AND PIPE FROM OLD D-2 AREA TRENCH 8 DOT 17-C RETRIEVABLE
S720378	001057	17	18	01	W	FRP BOX	683.6	3.6	0.0	0.0	0	FILTER MEDIA 8X4X4 CRATE
S760007	001730	17	18	04	W	55-GAL	192.1	0.2	1.8	20.2	1	DRUM-929 NW-58KG
S760010	001732	17	18	02	W	55-GAL	175.1	0.2	7.7	81.2	55	DRUM-931 NW-35KG
S760011	001733	17	18	02	W	55-GAL	120.0	0.2	0.3	3.1	1	DRUM-932 NW-29KG
S760014	001737	17	18	01	W	55-GAL	153.9	0.2	1.6	18.1	1	DRUM 936 NW-25KG
S760016	001739	17	18	04	W	55-GAL	118.0	0.2	0.2	2.4	1	DRUM-938 NW-26KG
S760017	001740	17	18	03	W	55-GAL	125.9	0.2	0.1	0.8	1	DRUM-939 NW-28KG
S760019	001742	17	18	01	W	55-GAL	151.0	0.2	0.0	0.5	1	DRUM-941 NW-41KG
S760020	001743	17	18	01	W	55-GAL	134.1	0.2	0.1	0.8	1	DRUM-942 NW-34KG
S760022	001745	17	18	01	W	55-GAL	203.1	0.2	0.6	6.6	1	DRUM-944 NW-65KG
S760045	001760	17	18	04	W	55-GAL	144.0	0.2	1.1	11.8	1	DRUM-959 NW-33KG
S760046	001761	17	18	04	E	55-GAL	112.9	0.2	0.4	4.5	1	DRUM 960 NW-21KG
S760054	001088	17	19	05	E	FRP BOX	1058.4	1.1	2.2	24.5	0	CONTAMINATED HARDWARE FROM M6 MORGAN FOR 20YR RET REF RECT 259
S760304	000662	17		02	C	55-GAL	400.0	0.2	0.0	0.0	0	CONTAMINATED OIL WITH PU239 ABSORBED IN VERMICULITE
S760306	000664	17		02	C	55-GAL	400.0	0.2	0.0	0.0	0	CONTAMINATED OIL WITH PU239 AND PU238 ABSORBED IN VERMICULITE
S760308	000666	17		01	C	55-GAL	400.0	0.2	0.0	0.0	0	CONTAMINATED OIL WITH PU239 AND PU238 ABSORBED IN VERMICULITE
S760309	000667	17		02	C	55-GAL	400.0	0.2	0.0	0.0	0	CONTAMINATED OIL WITH PU239 AND PU238 ABSORBED IN VERMICULITE
S760442	001786	17	18	04	C	55-GAL	157.0	0.2	0.7	8.0	1	DRUM 985 NW-41KG
S760528	001089	17	19	04	E	FRP BOX	1697.9	1.1	2.2	24.5	0	CONTAMINATED EQUIPMENT FROM M6 MORGAN FOR 20 YR RETREIVABLE REF REC *263
S760529	001086	17	19	08	E	FRP BOX	1058.4	1.1	2.2	24.5	0	CONTAMINATED EQUIPMENT FROM M-6 MORGAN FOR 20 YR RETR REF RECT *264
S760882	001855	17		05	E	55-GAL	170.0	0.2	14.0	0.1	1	PN 210827 DRUM 1054 NW-60KG
S760883	001856	17		05	E	55-GAL	70.1	0.2	14.0	0.1	1	DRUM 1055 NW-19KG
S760885	001858	17		05	E	55-GAL	101.0	0.2	12.5	0.1	1	DRUM 1057 NW-18KG
S760887	001860	17		05	E	55-GAL	84.0	0.2	15.6	0.1	1	DRUM 1059 NW-9KG
S760891	001864	17		05	C	55-GAL	62.0	0.2	15.6	0.1	1	DRUM 1063 NW-10KG
S760899	001872	17		05	E	55-GAL	144.0	0.2	1.6	0.0	1	DRUM 1071 NW-37KG
S760908	001881	17		05	C	55-GAL	96.8	0.2	15.6	0.1	1	DRUM 1080 NW-16KG
S760909	001882	17		05	C	55-GAL	181.0	0.2	12.5	0.1	1	DRUM 1081 NW-54KG

Listing of Waste Containers in Pit 9
(Sorted by Post Number)

Waste Pkg. ID	Retrievable Serial ID	Post Number in Pit	Post Number in Pit	Layer in Pit	Position in Pit	Container Type	Gross Weight (lb)	Volume (m^3)	PE-Ci	Pu-239 FGE	Radiation Dose at Contact (mR/hr)	Waste Description and/or Additional Description of Packaging and Packaging Materials
S760913	001886	17		05	E	55-GAL	174.0	0.2	12.5	0.1	1	DRUM 1085 NW-52KG
S760917	001890	17		05	E	55-GAL	103.0	0.2	10.9	0.1	1	DRUM 1089 NW-19KG
S760970	002036	17		06	C	55-GAL	127.9	0.2	0.1	0.8	1	DRUM-1134 NW-31KG
S760979	002045	17		06	E	55-GAL	114.0	0.2	0.1	0.8	1	DRUM-1143 NW-25KG
S760984	002050	17		06	E	55-GAL	127.0	0.2	0.1	0.7	1	DRUM-1148 NW-30KG
S760986	002052	17		06	E	55-GAL	143.1	0.2	0.1	0.6	1	DRUM-1150 NW-38KG
S760987	002053	17		06	C	55-GAL	127.9	0.2	0.0	0.4	1	DRUM-1151 NW-31KG
S760990	002055	17		06	W	55-GAL	121.1	0.2	0.0	0.2	1	DRUM-1153 NW-28KG
S760993	002058	17		06	C	55-GAL	135.8	0.2	0.2	1.8	1	DRUM-1156 NW-24KG
S760994	002059	17		06	W	55-GAL	138.9	0.2	0.1	0.9	1	DRUM-1157 NW-36KG
S760999	002064	17		06	E	55-GAL	147.1	0.2	0.0	0.4	1	DRUM-1162 NW-40KG
S761002	002067	17		06	W	55-GAL	132.1	0.2	0.1	0.6	1	DRUM-1165 NW-33KG
S761019	002083	17		06	C	55-GAL	138.0	0.2	0.0	0.0	1	DRUM 1181 NW-35KG
S761080	002137	17		06	W	55-GAL	143.1	0.2	1.1	12.4	5	DRUM-1235 NW-37KG
S761083	002140	17		06	W	55-GAL	131.0	0.2	0.4	4.4	1	DRUM-1238 NW-32KG
S761315	001952	17		05	W	55-GAL	119.1	0.2	0.0	0.0	3	
S761316	001951	17		05	C	55-GAL	133.4	0.2	0.0	0.0	0	
S761327	001932	17		06	W	55-GAL	119.1	0.2	0.0	0.0	80	
S761430	001911	17		05	W	55-GAL	119.1	0.2	0.0	0.0	1	
S761431	001950	17		05	C	55-GAL	119.1	0.2	0.0	0.0	1	
S761432	001920	17		05	W	55-GAL	121.3	0.2	0.0	0.0	1	
S761433	001953	17		05	W	55-GAL	121.3	0.2	0.0	0.0	1	
S761440	001916	17		06	E	55-GAL	121.3	0.2	0.0	0.0	1	
S761441	001934	17		06	W	55-GAL	121.3	0.2	0.0	0.0	1	
S761442	001936	17		06	W	55-GAL	121.3	0.2	0.0	0.0	1	
S762145	002180	17		05	C	55-GAL	106.1	0.2	2.3	13.6	12	DRUM-1278 NW-22KG
S762148	002183	17		06	C	55-GAL	99.0	0.2	0.1	0.7	1	DRUM-1281 NW-11KG
S762155	002190	17		05	W	55-GAL	143.1	0.2	0.5	5.6	1	DRUM-1288 NW-38KG
S762363	002333	17		06	W	55-GAL	133.4	0.2	0.0	0.0	0	NONCOMBUSTIBLE
S762436	001087	17	19	06	E	FRP BOX	1058.4	1.1	2.2	24.5	0	CONTAMINATED HARDWARE FROM M-6 MORGAN FOR 20YR RET. REF RECT *261
S762437	001090	17	19	07	E	FRP BOX	1058.4	1.1	2.2	24.5	0	CONTAMINATED EQUIPMENT FROM M-6 MORGAN FOR 20 YR RET REF RECT *262
S762520	001728	17	18	03	W	55-GAL	140.0	0.2	0.0	0.2	1	DRUM-923 NW-36KG
S762522	001741	17	18	03	W	55-GAL	104.1	0.2	0.4	3.8	1	DRUM-940 NW-17KG
S771424	001104	17	18	03	W	FRP BOX	1856.6	3.2	0.0	0.0	0	RETRIEVABLE DRYBOXES
S771433	001109	17	18	04	W	FRP BOX	1856.6	3.2	0.0	0.0	0	DRYBOX SECTION ALSO PN 39812

Listing of Waste Containers in Pit 9
(Sorted by Post Number)

Waste Pkg. ID	Retrievable Serial ID	Post Number in Pit	Post Number in Pit	Layer in Pit	Position in Pit	Container Type	Gross Weight (lb)	Volume (m^3)	PE-Ci	Pu-239 FGE	Radiation Dose at Contact (mR/hr)	Waste Description and/or Additional Description of Packaging and Packaging Materials
S002794	001569	18		03	C	55-GAL	134.9	0.2	0.3	3.3	1	DRUM-868 NW-31KG
S002795	001570	18		02	C	55-GAL	177.1	0.2	7.4	81.9	2	DRUM-869 NW-33KG
S002799	001574	18		02	C	55-GAL	219.0	0.2	0.1	1.4	1	DRUM-873 NW-72KG
S002810	001583	18		02	E	55-GAL	138.0	0.2	1.0	11.1	1	DRUM-882 NW-27KG
S002812	001585	18		02	E	55-GAL	108.0	0.2	0.8	9.1	1	DRUM-884 NW-49KG
S002824	001593	18		04	C	55-GAL	99.0	0.2	1.4	8.7	2	DRUM 892 NW-17KG
S002825	001594	18		03	C	55-GAL	142.2	0.2	0.9	10.3	1	DRUM 893 NW-41KG
S002826	001595	18		04	C	55-GAL	188.1	0.2	11.0	114.6	14	DRUM-894 NW-39KG
S002827	001596	18		04	E	55-GAL	149.1	0.2	3.6	39.9	6	DRUM 895 NW-38KG
S002829	001597	18		04	E	55-GAL	153.0	0.2	0.5	5.6	1	DRUM-896 NW-26KG
S002836	001704	18		03	E	55-GAL	121.9	0.2	0.6	6.6	1	DRUM-903 NW-29KG
S002837	001705	18		03	E	55-GAL	172.0	0.2	0.1	0.8	1	DRUM-904 NW-47KG
S003015	000936	18		01	W	30-GAL	79.4	0.1	0.0	0.0	0	
S003078	000981	18		02	E	55-GAL	119.1	0.2	0.0	0.0	1	
S003079	000935	18		03	C	55-GAL	119.1	0.2	0.0	0.0	1	
S003098	000937	18		01	W	30-GAL	62.0	0.1	0.0	0.0	0	
S003100	000930	18		03	C	55-GAL	133.4	0.2	0.0	0.0	0	HIGH LEVEL COMBUSTIBLE
S003766	001083	18	19	03	E	FRP BOX	1058.4	1.1	2.2	24.5	0	BOX WITH CONT HARDWARE FROM M6 MORGAN F/ 20 YR RET REF RECT256 -NO407805
S003771	001081	18	19	01	E	FRP BOX	1058.4	1.1	2.2	24.5	0	CONTAMINATED EQUIPMENT FROM M6 MORGAN FO R 20 YR RET REF REC 251 -NO407807
S003772	001082	18	19	02	E	FRP BOX	1058.4	1.1	2.2	24.5	0	CONTAMINATED HARWARE FROM M6 MORGAN FOR 20 YR RET REF.RECT 252 -NO679900
S004073	000982	18		01	W	30-GAL	79.4	0.1	0.0	0.0	0	
S004075	000980	18		01	C	30-GAL	79.4	0.1	0.0	0.0	0	
S731109	001947	18		06	W	55-GAL	72.8	0.2	0.1	0.7	0	PLANT PROCESSING SOLIDS-REPKG IN 55 GAL NET WT 12.0 KG ORIG CMB-DRUM 71
S760000	001736	18	19	01	E	55-GAL	114.0	0.2	1.7	18.5	4	DRUM-935 NW-23KG
S760002	001725	18		02	W	55-GAL	190.1	0.2	2.0	21.7	4	DRUM-924 NW-59KG
S760003	001726	18		02	W	55-GAL	140.9	0.2	0.1	0.7	2	DRUM-925 NW-37KG
S760004	001727	18		03	W	55-GAL	136.9	0.2	1.0	10.8	10	DRUM-926 NW-35KG
S760005	001728	18		02	W	55-GAL	133.0	0.2	0.1	1.0	1	DRUM-927 NW-33KG
S760006	001729	18	19	01	E	55-GAL	158.1	0.2	0.5	5.2	1	DRUM-928 NW-37KG
S760008	001731	18		01	E	55-GAL	102.1	0.2	0.1	1.4	2	DRUM-930 NW-17KG
S760012	001734	18	19	01	E	55-GAL	127.0	0.2	0.5	4.0	1	DRUM-933 NW-26KG
S760015	001738	18		04	W	55-GAL	205.9	0.2	11.0	110.2	4	DRUM 937 NW-47KG
S760021	001744	18		02	W	55-GAL	129.0	0.2	0.5	6.0	1	DRUM-943 NW-30KG
S760023	001746	18		01	W	55-GAL	127.0	0.2	0.5	4.7	1	DRUM-945 NW-29KG
S760024	001747	18		01	W	55-GAL	145.1	0.2	0.5	5.9	2	DRUM-946 NW-27KG

Listing of Waste Containers in Pit 9
(Sorted by Post Number)

Waste Pkg. ID	Retrievable Serial ID	Post Number in Pit	Post Number in Pit	Layer in Pit	Position in Pit	Container Type	Gross Weight (lb)	Volume (m^3)	PE-Ci	Pu-239 FGE	Radiation Dose at Contact (mR/hr)	Waste Description and/or Additional Description of Packaging and Packaging Materials
S760032	001748	18		04	W	55-GAL	183.0	0.2	0.4	4.7	1	DRUM-947 NW-56KG
S760033	001749	18	19	02	E	55-GAL	138.0	0.2	0.0	0.3	1	DRUM-948 NW-35KG
S760034	001750	18		02	C	55-GAL	132.1	0.2	0.0	0.3	1	DRUM-949 NW-33KG
S760035	001751	18		03	C	55-GAL	118.0	0.2	0.1	0.8	1	DRUM-950 NW-20KG
S760036	001751	18	19	03	E	55-GAL	93.9	0.2	0.0	0.0	1	DRUM-951 NW-15KG
S760037	001753	18		03	C	55-GAL	162.1	0.2	1.2	11.0	2	DRUM-952 NW-45KG
S760038	001754	18	19	02	C	55-GAL	117.1	0.2	0.3	3.2	1	DRUM-953 NW-39KG
S760039	001755	18		03	E	55-GAL	179.9	0.2	0.6	6.6	1	DRUM-954 NW-54KG
S760040	001756	18		04	E	55-GAL	143.1	0.2	0.4	4.5	1	DRUM-955 NW-38KG
S760042	001757	18	19	01	W	55-GAL	198.9	0.2	1.9	21.4	1	DRUM 956 NW-68KG
S760043	001758	18		04	W	55-GAL	136.9	0.2	0.0	0.2	1	DRUM-957 NW-35KG
S760044	001759	18		04	E	55-GAL	151.9	0.2	0.0	0.1	1	DRUM 958 NW-42KG
S760047	001762	18		03	W	55-GAL	136.0	0.2	0.3	3.5	1	DRUM-961 NW-35KG
S760048	001763	18		03	W	55-GAL	161.0	0.2	0.2	2.2	1	DRUM 962 NW-46KG
S760049	001764	18		04	E	55-GAL	235.1	0.2	0.1	0.7	1	DRUM 963 NW-79KG
S760050	001765	18		02	E	55-GAL	170.9	0.2	0.4	4.1	1	DRUM 964 NW-50KG
S760111	000948	18	19	02	C	55-GAL	119.1	0.2	0.0	0.0	1	
S760112	000949	18	19	02	E	55-GAL	119.1	0.2	0.0	0.0	1	
S760119	000941	18	19	02	E	55-GAL	119.1	0.2	0.0	0.0	1	
S760120	000940	18		02	E	55-GAL	121.3	0.2	0.0	0.0	1	
S760128	000943	18		01	C	55-GAL	133.4	0.2	0.0	0.0	0	
S760129	000944	18		01	C	55-GAL	133.4	0.2	0.0	0.0	0	
S760293	000942	18	19	02	E	55-GAL	133.4	0.2	0.0	0.0	0	
S760294	000947	18		01	C	55-GAL	119.1	0.2	0.0	0.0	3	
S760302	000661	18		02	E	55-GAL	400.0	0.2	0.0	0.0	0	COMPRESSION TEST SAMPLES AFTER USED SAMPLES COLLECTED FROM PUGMILL RUN
S760305	000663	18		02	E	55-GAL	400.0	0.2	0.0	0.0	0	CONTAMINATED OIL WITH PU239 AND PU238 ABSORBED IN VERMICULITE
S760307	000665	18		02	E	55-GAL	400.0	0.2	0.0	0.0	0	CONTAMINATED OIL WITH PU239 AND PU238 ABSORBED IN VERMICULITE
S760340	001900	18	19	01	E	55-GAL	121.3	0.2	0.0	0.0	1	
S760341	001903	18		01	E	55-GAL	119.1	0.2	0.0	0.0	1	
S760342	001901	18	19	02	C	55-GAL	119.1	0.2	0.0	0.0	0	
S760353	001906	18		04	E	55-GAL	119.1	0.2	0.0	0.0	1	
S760355	001910	18	19	03	C	55-GAL	121.3	0.2	0.0	0.0	1	
S760410	001766	18		04	E	55-GAL	148.0	0.2	0.8	8.8	1	DRUM 965 NW-20KG
S760411	001767	18		04	E	55-GAL	177.9	0.2	5.3	58.4	1	DRUM-966 NW-32KG
S760419	001771	18		04	E	55-GAL	142.0	0.2	1.2	13.2	1	DRUM-970 NW-35KG

Listing of Waste Containers in Pit 9
(Sorted by Post Number)

Waste Pkg. ID	Retrievable Serial ID	Post Number in Pit	Post Number in Pit	Layer in Pit	Position in Pit	Container Type	Gross Weight (lb)	Volume (m^3)	PE-Ci	Pu-239 FGE	Radiation Dose at Contact (mR/hr)	Waste Description and/or Additional Description of Packaging and Packaging Materials
S760420	001772	18	19	03	C	55-GAL	106.1	0.2	0.4	4.0	1	DRUM-971 NW-17KG
S760421	001773	18	19	02	W	55-GAL	121.9	0.2	1.0	11.5	1	DRUM-972 NW-22KG
S760422	001774	18	19	03	C	55-GAL	263.9	0.2	0.1	0.6	1	DRUM-973 NW-93KG
S760425	001777	18	19	02	C	55-GAL	106.1	0.2	0.0	0.3	1	DRUM-976 NW-21KG
S760427	001779	18	19	02	W	55-GAL	106.1	0.2	0.3	2.8	1	DRUM-978 NW-14KG
S760428	001780	18		04	C	55-GAL	308.9	0.2	0.1	0.8	1	DRUM-979,PN-126843 NW-113KG
S760445	001789	18	19	03	C	55-GAL	133.0	0.2	0.0	0.1	1	DRUM 988 NW-33KG
S760446	001790	18		03	C	55-GAL	134.9	0.2	0.2	2.3	1	DRUM 989 NW-24KG
S760447	001791	18	19	03	C	55-GAL	112.9	0.2	0.4	4.6	2	DRUM-990 NW-22KG
S760451	001909	18		01	E	55-GAL	119.1	0.2	0.0	0.0	1	
S760455	000902	18		03	C	55-GAL	119.1	0.2	0.0	0.0	2	
S760718	001797	18	19	04	C	55-GAL	129.9	0.2	0.0	0.0	1	DRUM-996 NW-33KG
S760720	001799	18	19	04	C	55-GAL	147.1	0.2	0.7	7.6	1	DRUM-998 NW-36KG
S760721	001800	18	19	04	E	55-GAL	91.9	0.2	0.0	0.5	1	DRUM-999 NW-14KG
S760723	001802	18	19	04	E	55-GAL	131.0	0.2	0.6	6.8	1	DRUM-1001 NW-32KG
S760724	001803	18		04	C	55-GAL	153.0	0.2	0.2	1.5	1	DRUM-1002 NW-35KG
S760726	001805	18	19	03	C	55-GAL	187.0	0.2	0.1	1.2	1	DRUM-1004 NW-37KG
S760727	001806	18		04	E	55-GAL	103.0	0.2	0.0	0.1	1	DRUM-1005 NW-20KG
S760872	001845	18		05	E	55-GAL	134.9	0.2	0.5	5.7	1	DRUM-1044 NW-34KG
S760874	001847	18		05	C	55-GAL	138.9	0.2	0.0	0.1	1	DRUM-1046 NW-36KG
S760879	001852	18		02	W	55-GAL	153.9	0.2	0.1	1.3	1	DRUM-1051 NW-36KG
S760880	001853	18		02	W	55-GAL	211.9	0.2	1.9	20.6	2	DRUM-1052 NW-61KG
S760884	001857	18		05	E	55-GAL	147.1	0.2	14.0	0.1	1	DRUM 1056 NW-54KG
S760886	001859	18		05	E	55-GAL	95.0	0.2	14.0	0.1	1	DRUM 1058 NW-14KG
S760889	001862	18		02	W	55-GAL	118.0	0.2	14.0	0.1	1	DRUM 1061 NW-25KG
S760890	001863	18		05	E	55-GAL	89.1	0.2	7.8	0.1	1	DRUM 1062 NW-12KG
S760893	001866	18		03	W	55-GAL	70.1	0.2	15.6	0.1	1	PN 232801 DRUM 1065 NW-18KG
S760895	001868	18		03	W	55-GAL	70.1	0.2	14.0	0.1	1	DRUM 1067 NW-17KG
S760898	001871	18		03	W	55-GAL	78.9	0.2	3.1	0.0	1	DRUM 1070 NW-17KG
S760900	001873	18		02	W	55-GAL	157.0	0.2	14.0	0.1	1	DRUM 1072 NW-44KG
S760901	001874	18		05	E	55-GAL	159.0	0.2	1.6	0.0	1	PN 167140 DRUM 1073 NW-45KG
S760911	001884	18		03	W	55-GAL	147.1	0.2	9.4	0.1	1	DRUM 1083 NW-36KG
S760915	001888	18		03	W	55-GAL	121.1	0.2	15.6	0.1	1	DRUM 1087 NW-27KG
S760918	001891	18		03	W	55-GAL	125.0	0.2	15.6	0.1	1	DRUM 1090 NW-28KG
S760922	001893	18		04	W	55-GAL	132.1	0.2	0.0	0.0	1	DRUM-1092 NW-29KG
S760925	001896	18		02	C	55-GAL	138.0	0.2	0.0	0.2	1	DRUM-1095 NW-31KG

Listing of Waste Containers in Pit 9
(Sorted by Post Number)

Waste Pkg. ID	Retrievable Serial ID	Post Number in Pit	Post Number in Pit	Layer in Pit	Position in Pit	Container Type	Gross Weight (lb)	Volume (m^3)	PE-Ci	Pu-239 FGE	Radiation Dose at Contact (mR/hr)	Waste Description and/or Additional Description of Packaging and Packaging Materials
S760926	001897	18		02	C	55-GAL	146.0	0.2	0.0	0.4	1	DRUM-1096 NW-35KG
S760928	001899	18		04	W	55-GAL	205.9	0.2	7.1	69.5	1	DRUM-1098 NW-55KG
S760950	002019	18		06	C	55-GAL	155.0	0.2	0.8	8.2	1	DRUM-1118 NW-37KG
S760951	002021	18		06	C	55-GAL	123.0	0.2	0.2	1.8	1	DRUM-1119 NW-29KG
S760961	002029	18		06	E	55-GAL	115.1	0.2	0.7	8.0	1	DRUM-1127 NW-33KG
S760962	002030	18		06	E	55-GAL	102.1	0.2	0.1	0.6	1	DRUM-1128 NW-23KG
S760973	002039	18		06	C	55-GAL	130.1	0.2	0.0	0.5	1	DRUM-1137 NW-32KG
S760974	002040	18		06	E	55-GAL	127.0	0.2	0.0	0.5	1	DRUM-1138 NW-30KG
S760975	002041	18		06	C	55-GAL	118.0	0.2	0.0	0.4	1	DRUM-26KG DRUM-1139 NW-26KG
S760978	002044	18		06	C	55-GAL	121.9	0.2	0.1	0.9	1	DRUM-1142 NW-28KG
S760980	002046	18		06	E	55-GAL	101.0	0.2	0.0	0.0	1	DRUM-1144 NW-19KG
S760981	002047	18		06	E	55-GAL	125.0	0.2	0.0	0.2	1	DRUM-1145 NW-30KG
S760982	002048	18		06	E	55-GAL	116.0	0.2	0.0	0.3	1	DRUM-1146 NW-25KG
S760985	002051	18		06	C	55-GAL	123.9	0.2	0.0	0.3	1	DRUM-1149 NW-29KG
S760989	002054	18		05	C	55-GAL	136.0	0.2	0.0	0.5	1	DRUM-1152 NW-35KG
S760997	002062	18		05	E	55-GAL	120.0	0.2	2.4	14.2	120	DRUM-1160 NW-21KG
S760998	002063	18		05	C	55-GAL	125.0	0.2	2.0	10.9	3	DRUM-1151 NW-16KG
S761013	002077	18		04	W	55-GAL	179.0	0.2	6.2	0.0	1	PN 226762 DRUM 1175 NW-53KG
S761028	002092	18		04	W	55-GAL	133.0	0.2	1.6	0.0	1	DRUM 1190 NW-32KG
S761030	002094	18		05	C	55-GAL	141.1	0.2	4.7	0.0	1	DRUM 1192 NW-36KG
S761035	002099	18		05	E	55-GAL	95.9	0.2	10.9	0.1	1	DRUM 1197 NW-17KG
S761036	002100	18		04	W	55-GAL	115.1	0.2	12.5	0.1	1	DRUM 1198 NW-25KG
S761041	002102	18		06	W	55-GAL	118.0	0.2	0.5	5.6	2	DRUM-1200 NW-23KG
S761042	002103	18		06	W	55-GAL	112.9	0.2	0.0	0.5	1	DRUM-1201 NW-24KG
S761055	002115	18		05	W	55-GAL	143.1	0.2	1.4	15.5	1	DRUM-1213 NW-38KG
S761060	002120	18		05	W	55-GAL	181.0	0.2	2.1	23.0	1	DRUM-1218 NW-55KG
S761078	002135	18		06	W	55-GAL	134.9	0.2	0.0	0.1	1	DRUM-1233 NW-27KG
S761079	002136	18		06	W	55-GAL	108.9	0.2	0.2	1.7	1	DRUM-1234 NW-21KG
S761081	002138	18		05	W	55-GAL	140.9	0.2	0.8	8.9	1	DRUM-1236 NW-37KG
S761082	002139	18		06	W	55-GAL	110.0	0.2	1.1	12.0	2	DRUM-1237 NW-18KG
S761085	002142	18		06	W	55-GAL	170.0	0.2	10.0	110.7	20	NW-39KG
S761401	000946	18		01	E	55-GAL	119.1	0.2	0.0	0.0	1	
S761402	000945	18		02	E	55-GAL	133.4	0.2	0.0	0.0	1	
S761455	001913	18		06	E	55-GAL	133.4	0.2	0.0	0.0	0	
S761473	001931	18		06	C	55-GAL	121.3	0.2	0.0	0.0	0	LAB WASTE
S761475	001940	18		05	E	55-GAL	119.1	0.2	0.0	0.0	1	

Listing of Waste Containers in Pit 9
(Sorted by Post Number)

Waste Pkg. ID	Retrievable Serial ID	Post Number in Pit	Post Number in Pit	Layer in Pit	Position in Pit	Container Type	Gross Weight (lb)	Volume (m^3)	PE-Ci	Pu-239 FGE	Radiation Dose at Contact (mR/hr)	Waste Description and/or Additional Description of Packaging and Packaging Materials
S761917	001921	18		05	C	55-GAL	121.3	0.2	0.1	1.1	0	NP-6 FOILS UP TO .5G EA-SANDIA,ABQ WASTE CONTENTS POSSIBLY THOSE IN 001922
S762521	001735	18		02	E	55-GAL	142.0	0.2	0.3	3.5	5	DRUM-934 NM-32KG
S770482	002548	18		06	W	55-GAL	119.1	0.2	0.0	0.0	0	501-506 CLEANUP 208 LITRES
S770488	002554	18		06	W	55-GAL	71.0	0.2	0.0	0.0	1	501-506 CLEANUP 208 LITRES
S770492	002558	18		06	W	55-GAL	73.0	0.2	0.0	0.0	1	501-506 CLEANUP 208 LITRES
S770493	002559	18		06	W	55-GAL	91.1	0.2	0.0	0.0	1	501-506 CLEANUP 208 LITRES
S770494	002560	18		06	W	55-GAL	72.1	0.2	0.0	0.2	1	501-506 CLEANUP 208 LITRES
S760321	000668	19		01	E	55-GAL	501.0	0.2	1.3	19.9	5	OIL CONTAMINATED WITH PU 239 OIL ABSORBED IN VERMICULITE
S760351	001907	19		01	C	55-GAL	133.4	0.2	0.0	0.0	0	
S760354	001908	19		01	C	55-GAL	121.3	0.2	0.0	0.0	1	
S760356	001905	19		01	C	55-GAL	121.3	0.2	0.0	0.0	1	
S760416	001768	19		01	E	55-GAL	132.1	0.2	1.8	11.0	18	DRUM-967 NW-19KG
S760426	001778	19	20	01	W	55-GAL	164.9	0.2	4.9	53.6	2	DRUM-977 NW-30KG
S760429	001781	19		01	E	55-GAL	125.0	0.2	0.2	2.4	1	DRUM-980 NW-30KG
S760433	001782	19	20	02	C	55-GAL	130.1	0.2	0.1	0.8	1	DRUM 981 NW-32KG
S760439	001783	19		03	C	55-GAL	170.0	0.2	1.6	18.1	1	DRUM 982 NW-50KG
S760440	001784	19		03	C	55-GAL	131.0	0.2	0.0	0.2	1	DRUM 983 NW-32KG
S760441	001785	19		03	C	55-GAL	179.0	0.2	0.5	5.6	1	DRUM 984 PN-172439 NW-54KG
S760443	001787	19		02	C	55-GAL	159.0	0.2	2.5	23.6	1	DRUM 986 NW-41KG
S760444	001788	19		02	C	55-GAL	134.9	0.2	0.0	0.5	1	DRUM 987 NW-34KG
S760449	001793	19	20	02	C	55-GAL	127.0	0.2	3.7	20.0	2	DRUM-992 NW-15KG
S760453	001907	19	20	02	C	55-GAL	119.1	0.2	0.0	0.0	1	
S760456	000911	19	20	02	C	55-GAL	119.1	0.2	0.0	0.0	0	
S760698	000910	19		02	W	55-GAL	133.4	0.2	0.0	0.0	0	
S760711	000913	19		04	E	55-GAL	121.3	0.2	0.0	0.0	0	NONCOMBUSTIBLE
S760715	001794	19		02	W	55-GAL	117.1	0.2	0.0	0.0	1	DRUM 993 NW-26KG
S760716	001795	19	20	02	W	55-GAL	185.0	0.2	1.4	15.5	1	DRUM-994 NW-62KG
S760719	001798	19		03	E	55-GAL	127.0	0.2	0.0	0.2	1	DRUM-997 NW-30KG
S760722	001801	19		02	C	55-GAL	153.9	0.2	0.0	0.5	1	DRUM-1000 NW-42KG
S760725	001804	19	20	03	W	55-GAL	204.0	0.2	2.5	27.8	1	DRUM-1003 NW-67KG
S760730	001808	19		04	C	55-GAL	138.9	0.2	0.4	4.3	1	DRUM 1007 NW-26KG
S760731	001809	19		04	C	55-GAL	148.0	0.2	0.2	2.5	1	DRUM-1008 NW-31KG
S760733	001811	19		04	E	55-GAL	117.1	0.2	1.0	11.2	1	DRUM-1010 NW-25KG
S760734	001812	19		04	C	55-GAL	155.9	0.2	0.0	0.0	1	DRUM-1011 NW-44KG
S760736	001814	19		04	E	55-GAL	166.9	0.2	0.7	7.9	1	DRUM-1013 NW-49KG
S760737	001815	19		04	C	55-GAL	138.0	0.2	0.0	0.3	1	DRUM-1014 NW-35KG

Listing of Waste Containers in Pit 9
(Sorted by Post Number)

Waste Pkg. ID	Retrievable Serial ID	Post Number in Pit	Post Number in Pit	Layer in Pit	Position in Pit	Container Type	Gross Weight (lb)	Volume (m^3)	PE-Ci	Pu-239 FGE	Radiation Dose at Contact (mR/hr)	Waste Description and/or Additional Description of Packaging and Packaging Materials
S760855	001834	19		03	E	55-GAL	151.9	0.2	1.9	12.5	34	DRUM-1033 NW-26KG
S760857	001836	19		03	E	30-GAL	143.1	0.1	0.6	6.7	1	DRUM-1035 NW-29KG
S760864	001838	19		01	W	55-GAL	132.1	0.2	0.0	0.1	0	DRUM-1037 NW-33KG
S760865	001839	19		02	E	55-GAL	129.0	0.2	0.0	0.2	0	DRUM-1038 NW-31KG
S760866	001840	19		01	W	55-GAL	187.0	0.2	1.5	16.4	1	DRUM-1039 NW-61KG
S760867	001841	19		01	W	55-GAL	129.0	0.2	0.2	2.5	1	DRUM-1040 NW-27KG
S760868	001842	19		01	C	55-GAL	170.0	0.2	0.6	5.9	1	DRUM-1041 NW-48KG
S760869	001843	19		01	W	55-GAL	155.9	0.2	2.9	24.1	1	DRUM-1042 NW-42KG
S760870	001844	19		02	W	55-GAL	93.9	0.2	0.0	0.1	1	DRUM-1043 NW-10KG
S760873	001846	19		02	E	55-GAL	147.1	0.2	2.1	23.2	1	DRUM-1045 NW-39KG
S760875	001848	19		01	C	55-GAL	280.0	0.2	1.2	13.1	1	DRUM-1047 NW-99KG
S760876	001849	19		04	E	55-GAL	170.0	0.2	2.4	26.5	1	DRUM-1048 NW-50KG
S760877	001850	19		01	E	55-GAL	297.9	0.2	1.7	19.2	1	DRUM-1049 NW-I0KG
S760878	001851	19		03	E	55-GAL	110.0	0.2	0.2	1.8	1	DRUM-1050 NW-20KG
S760881	001854	19		02	W	55-GAL	121.9	0.2	0.2	2.3	1	DRUM-1053 NW-25KG
S760888	001861	19		01	W	55-GAL	229.1	0.2	10.9	0.1	1	DRUM 1060 NW-75KG
S760892	001865	19		02	W	55-GAL	52.0	0.2	15.6	0.1	1	DRUM 1064 NW-10KG
S760894	001867	19		02	W	55-GAL	75.9	0.2	15.6	0.1	1	DRUM 1066 NW-26KG
S760896	001869	19		02	W	55-GAL	50.9	0.2	12.5	0.1	1	DRUM 1068 NW-10KG
S760897	001870	19		02	C	55-GAL	129.9	0.2	9.4	0.1	1	PN 244013 DRUM 1069 NW-41KG
S760902	001875	19		01	C	55-GAL	121.9	0.2	3.1	0.0	1	DRUM 1074 NW-I9KG
S760905	001878	19		01	C	55-GAL	170.0	0.2	14.0	0.1	1	DRUM 1077 NW-49KG
S760931	002001	19		04	W	55-GAL	158.1	0.2	3.6	39.4	1	DRUM-1100 NW-44KG
S760933	002003	19		04	C	55-GAL	176.0	0.2	6.4	0.0	40	DRUM-1102 RADIOACTIVITY DUE TO AMERICIUM NW-24KG
S760934	002004	19		04	W	55-GAL	185.0	0.2	1.4	10.3	2	DRUM-1103 NW-56KG
S760935	002005	19		06	E	55-GAL	129.0	0.2	2.7	21.2	2	DRUM-1104 NW-27KG
S760936	002006	19		06	E	55-GAL	177.9	0.2	1.2	13.1	1	DRUM-1105 NW-56KG
S760937	002007	19		03	E	55-GAL	134.1	0.2	0.3	3.5	1	DRUM-1106 NW-34KG
S760942	002012	19		04	W	55-GAL	112.9	0.2	0.2	1.4	1	DRUM-1111 NW-17KG
S760944	002013	19		04	W	55-GAL	200.0	0.2	1.5	16.3	1	DRUM-1112 NW-76KG
S760945	002014	19		04	W	55-GAL	153.9	0.2	4.3	32.1	1	DRUM-1113 NW-30KG
S760946	002015	19		04	W	55-GAL	166.9	0.2	0.7	7.2	1	DRUM-1114 NW-49KG
S760947	002016	19		04	W	55-GAL	136.0	0.2	0.0	0.1	1	DRUM-1115 NW-35KG
S760948	002017	19		05	E	55-GAL	114.0	0.2	0.1	1.5	1	DRUM-1116 NW-12KG
S760949	002018	19		06	W	55-GAL	115.1	0.2	0.1	0.6	3	DRUM-1117 NW-17KG
S760952	002022	19		06	E	55-GAL	142.0	0.2	0.0	0.1	1	DRUM-1120 NW-26KG

Listing of Waste Containers in Pit 9
(Sorted by Post Number)

Waste Pkg. ID	Retrievable Serial ID	Post Number in Pit	Post Number in Pit	Layer in Pit	Position in Pit	Container Type	Gross Weight (lb)	Volume (m^3)	PE-Ci	Pu-239 FGE	Radiation Dose at Contact (mR/hr)	Waste Description and/or Additional Description of Packaging and Packaging Materials
S760953	002023	19		04	W	55-GAL	196.0	0.2	0.0	0.4	1	DRUM-1121 NW-62KG
S760960	002028	19		05	C	55-GAL	168.9	0.2	0.8	8.3	1	DRUM-1126 PN-227537 NW-49KG
S760963	002031	19		04	C	55-GAL	201.1	0.2	0.0	0.0	1	DRUM-1129 PN-242683 PN-259485 NW-64KG
S760964	002032	19		04	W	55-GAL	174.0	0.2	0.3	3.8	1	DRUM-1130 NW-37KG
S760967	002033	19		06	C	55-GAL	127.0	0.2	0.0	0.0	1	DRUM-1131 NW-29KG
S760983	002049	19		05	C	55-GAL	144.0	0.2	0.0	0.3	1	NW-38KG DRUM-1147 NW-38KG
S761000	002065	19		05	E	55-GAL	100.1	0.2	0.0	0.1	1	DRUM-1163 NW-17KG
S761004	002069	19		05	C	55-GAL	134.9	0.2	0.1	0.9	1	DRUM-1167 NW-34KG
S761005	002070	19		05	C	55-GAL	138.0	0.2	2.3	24.7	1	DRUM-1168 NW-34KG
S761008	002072	19		03	W	55-GAL	158.1	0.2	15.6	0.1	1	PN 245564 PN 226762 DRUM 1170 NW-44KG
S761011	002075	19		03	C	55-GAL	157.0	0.2	0.0	0.0	1	PN 226762 DRUM 1173 NW-43KG
S761014	002078	19		03	W	55-GAL	216.1	0.2	3.1	0.0	1	PN 226762 DRUM 1176 NW-70KG
S761020	002084	19		03	C	55-GAL	141.1	0.2	0.0	0.0	1	DRUM 1182 NW-36KG
S761021	002085	19		05	E	55-GAL	118.0	0.2	1.6	0.0	1	DRUM 1183 NW-25KG
S761023	002087	19		03	W	55-GAL	143.1	0.2	0.0	0.0	1	DRUM 1185 NW-37KG
S761026	002090	19		03	W	55-GAL	134.9	0.2	3.1	0.0	1	DRUM 1188 NW-33KG
S761029	002093	19		03	W	55-GAL	134.9	0.2	6.2	0.0	1	DRUM 1191 NW-33KG
S761031	002095	19		03	W	55-GAL	141.1	0.2	10.9	0.1	1	DRUM 1193 NW-36KG
S761033	002097	19		03	C	55-GAL	140.0	0.2	6.2	0.0	1	DRUM 1195 NW-35KG
S761034	002098	19		03	C	55-GAL	170.0	0.2	14.0	0.1	1	DRUM 1196 NW-49KG
S761045	002106	19		06	E	55-GAL	119.1	0.2	0.0	0.2	1	DRUM-1204 NW-27KG
S761047	002108	19		06	E	55-GAL	155.9	0.2	11.0	107.6	6	DRUM-1206 NW-57KG
S761053	002113	19		06	W	55-GAL	196.0	0.2	0.0	0.0	1	DRUM-1211 PN-163522 PN-249261 NW-62KG
S761056	002116	19		06	E	55-GAL	162.9	0.2	0.4	4.1	1	DRUM-1214 NW-47KG
S761059	002119	19		06	C	55-GAL	144.0	0.2	0.1	0.7	1	DRUM-1217 NW-38KG
S761064	002123	19		05	W	55-GAL	106.1	0.2	0.9	9.6	8	DRUM-1221 NW-24KG
S761065	002124	19		05	W	55-GAL	134.9	0.2	2.9	16.4	5	DRUM-1222 NW-19KG
S761066	002125	19		05	W	55-GAL	157.0	0.2	0.6	7.0	1	DRUM-1223 NW-20KG
S761071	002129	19		06	C	55-GAL	108.9	0.2	0.0	0.2	1	DRUM-1227 PN-243624 PN-245137 NW-22KG
S761073	002131	19		05	W	55-GAL	146.0	0.2	6.9	75.9	2	DRUM-1229 NW-39KG
S761075	002133	19		05	W	55-GAL	114.0	0.2	0.0	0.0	1	DRUM-1231 PN-252674 NW-25KG
S761076	002134	19		05	W	55-GAL	127.9	0.2	0.0	0.1	1	DRUM-1232 NW-31KG
S761088	002165	19		05	E	55-GAL	142.0	0.2	0.0	0.0	1	DRUM 1263 NW-36KG
S761177	000670	19		01	W	55-GAL	501.0	0.2	0.0	0.0	1	WASTE LIQUIDS MIXED WITH CEMENT COMPRESSION TEST SAMPLES
S761178	000671	19		01	W	55-GAL	501.0	0.2	0.0	0.0	1	WASTE LIQUIDS MIXED WITH CEMENT COMPRESSION TEST SAMPLES
S761180	000673	19		01	E	55-GAL	501.0	0.2	0.0	0.0	1	WASTE LIQUIDS MIXED WITH CEMENT COMPRESSION TEST SAMPLES

Listing of Waste Containers in Pit 9
(Sorted by Post Number)

Waste Pkg. ID	Retrievable Serial ID	Post Number in Pit	Post Number in Pit	Layer in Pit	Position in Pit	Container Type	Gross Weight (lb)	Volume (m^3)	PE-Ci	Pu-239 FGE	Radiation Dose at Contact (mR/hr)	Waste Description and/or Additional Description of Packaging and Packaging Materials
S761181	000674	19		01	W	55-GAL	501.0	0.2	0.0	0.0	1	WASTE LIQUIDS MIXED WITH CEMENT COMPRESSION TEST SAMPLES
S761182	000675	19		01	W	55-GAL	501.0	0.2	0.0	0.0	1	WASTE LIQUID MIXED WITH CEMENT COMPRESSION TEST SAMPLES
S761312	001917	19		04	E	55-GAL	121.3	0.2	0.0	0.0	0	NONCOMBUSTIBLE
S761313	001918	19		02	W	55-GAL	133.4	0.2	0.0	0.0	0	COMBUSTIBLE
S761317	001915	19		06	E	55-GAL	119.1	0.2	0.0	0.0	1	
S761438	001919	19		05	E	55-GAL	133.4	0.2	0.0	0.0	1	
S761439	001930	19		05	C	55-GAL	133.4	0.2	0.0	0.0	1	
S761443	001935	19		05	E	55-GAL	119.1	0.2	0.0	0.0	1	
S761444	001937	19		05	E	55-GAL	119.1	0.2	0.0	0.0	1	
S761456	001914	19		06	C	55-GAL	133.4	0.2	0.0	0.0	0	
S761474	001941	19		05	C	55-GAL	133.4	0.2	0.0	0.0	1	
S761485	002350	19		06	C	55-GAL	119.1	0.2	0.0	0.0	1	
S761486	002351	19		06	E	55-GAL	119.1	0.2	0.0	0.0	1	
S761487	002357	19		06	W	55-GAL	121.3	0.2	0.0	0.0	1	
S761490	002369	19		06	C	55-GAL	172.0	0.2	0.0	0.0	2	BALANCE P 121731
S761911	001912	19		02	W	55-GAL	500.5	0.2	0.0	0.0	1	DRUM - WASTE OIL IN VERMICULITE
S762121	002152	19		04	E	55-GAL	91.1	0.2	0.0	0.0	1	DRUM 1250 NW-13KG
S762144	002179	19		05	C	55-GAL	203.1	0.2	0.4	4.9	1	PNS 207989 219823 273752 NW-65KG
S762150	002185	19		05	C	55-GAL	132.1	0.2	0.5	5.6	4	DRUM-1283 NW-33KG
S770476	002539	19		06	W	55-GAL	62.2	0.2	1.6	17.5	0	
S770479	002545	19		06	W	55-GAL	210.8	0.2	1.1	11.6	0	
S770485	002551	19		06	W	55-GAL	63.9	0.2	0.0	0.2	1	
S770486	002552	19		06	W	55-GAL	75.0	0.2	0.0	0.0	1	
S770497	002563	19		06	W	55-GAL	67.9	0.2	0.0	0.0	1	501-506 CLEANUP 208 LITRES
S760417	001769	20		01	W	55-GAL	233.1	0.2	2.0	22.3	1	DRUM-968 NW-82KG
S760418	001770	20		03	E	55-GAL	164.1	0.2	1.0	11.3	1	DRUM-969 NW-48KG
S760423	001775	20		01	C	55-GAL	153.9	0.2	1.2	11.0	1	DRUM-974 NW-36KG
S760424	001776	20		01	W	55-GAL	237.9	0.2	0.1	1.1	1	DRUM-975 PN-163406,PN-205681,PN-218430 NW-77KG
S760448	001792	20		01	W	55-GAL	93.9	0.2	0.1	1.3	2	DRUM 991 NW-12KG
S760706	000917	20		01	W	55-GAL	133.4	0.2	0.0	0.0	1	
S760707	000916	20		01	W	55-GAL	133.4	0.2	0.0	0.0	1	
S760708	000912	20		01	W	55-GAL	121.3	0.2	0.0	0.0	1	
S760709	000918	20		01	C	55-GAL	121.3	0.2	0.0	0.0	1	
S760717	001796	20		03	C	55-GAL	112.9	0.2	0.1	1.6	1	DRUM-995 NW-17KG
S760729	001807	20		01	W	55-GAL	164.9	0.2	3.9	42.6	2	DRUM 1006 NW-31KG
S760732	001810	20		01	E	55-GAL	99.0	0.2	0.1	1.0	1	DRUM-1009 NW-17KG

Listing of Waste Containers in Pit 9
(Sorted by Post Number)

Waste Pkg. ID	Retrievable Serial ID	Post Number in Pit	Post Number in Pit	Layer in Pit	Position in Pit	Container Type	Gross Weight (lb)	Volume (m^3)	PE-Ci	Pu-239 FGE	Radiation Dose at Contact (mR/hr)	Waste Description and/or Additional Description of Packaging and Packaging Materials
S760735	001813	20		01	E	55-GAL	201.1	0.2	3.9	36.3	1	DRUM-1012 NW-50KG
S760738	001816	20		01	E	55-GAL	173.1	0.2	0.0	0.1	60	DRUM-1015 NW-51KG
S760741	001818	20		01	C	55-GAL	142.0	0.2	0.7	8.0	1	DRUM-1017 NW-42KG
S760742	001819	20		02	E	55-GAL	132.1	0.2	2.8	30.8	1	DRUM-1018 NW-33KG
S760744	001821	20		01	W	55-GAL	218.1	0.2	1.5	16.9	1	DRUM-1020 NW-80KG
S760745	001822	20		01	W	55-GAL	140.9	0.2	0.1	1.3	1	DRUM-1021 NW-37KG
S760746	001823	20		01	W	55-GAL	106.9	0.2	0.0	0.0	0	DRUM-1022 NW-21KG
S760747	001824	20		01	E	55-GAL	205.9	0.2	0.0	0.3	0	DRUM-1023,PN197202-151022-174097-174756 NW-66 KG C+D FORM 6692 B
S760748	001825	20		02	C	55-GAL	161.0	0.2	0.9	9.5	1	DRUM-1024 NW-42KG
S760749	001826	20		01	C	55-GAL	155.9	0.2	0.2	2.7	1	DRUM-1025 NW-40KG
S760750	001827	20		02	E	55-GAL	133.0	0.2	0.3	3.2	1	DRUM-1026 NW-33KG
S760751	001828	20		01	C	55-GAL	181.9	0.2	1.6	17.1	1	DRUM-1027 NW-54KG
S760752	001829	20		01	C	55-GAL	243.0	0.2	0.7	7.5	1	DRUM-1028 NW-95KG
S760851	001830	20		02	W	55-GAL	161.0	0.2	0.1	0.6	1	DRUM-1029 NW-46KG
S760852	001831	20		02	W	55-GAL	171.1	0.2	5.5	61.2	3	DRUM-1030 NW-34KG
S760853	001832	20		02	C	55-GAL	108.9	0.2	1.6	9.9	1	DRUM-1031 NW-21KG
S760854	001833	20		02	W	55-GAL	172.0	0.2	0.3	3.2	2	DRUM-1032 NW-43KG
S760856	001835	20		02	W	55-GAL	177.1	0.2	1.3	13.9	1	DRUM-1034 NW-58KG
S760858	001837	20		02	C	55-GAL	145.1	0.2	0.7	7.3	1	DRUM-1036 NW-40KG
S760903	001876	20		01	C	55-GAL	136.0	0.2	0.0	0.0	1	PN 231885 DRUM 1075 NW-34KG
S760904	001877	20		02	C	55-GAL	105.0	0.2	15.6	0.1	1	DRUM 1076 NW-20KG
S760906	001879	20		02	C	55-GAL	303.0	0.2	6.2	0.0	1	PN 244799 DRUM 1078 NW-104KG
S760907	001880	20		01	E	55-GAL	104.1	0.2	15.6	0.1	1	DRUM 1079 NW-19KG
S760910	001883	20		01	E	55-GAL	93.9	0.2	14.0	0.1	1	DRUM 1082 NW-14KG
S760912	001885	20		01	E	55-GAL	80.0	0.2	12.5	0.1	1	DRUM 1084 NW-8KG
S760914	001887	20		01	E	55-GAL	128.1	0.2	4.7	0.0	1	DRUM 1086 NW-31KG
S760916	001889	20		01	C	55-GAL	107.8	0.2	10.9	0.1	1	DRUM 1088 NW-20KG
S760930	002000	20		03	E	55-GAL	123.0	0.2	0.0	0.1	1	DRUM-1099 NW-29KG
S760968	002034	20		03	E	55-GAL	121.9	0.2	0.1	1.1	1	DRUM-1132 NW-12KG
S760972	002038	20		03	E	55-GAL	132.1	0.2	0.1	0.7	1	DRUM-1136 NW-33KG
S760976	002042	20		03	E	55-GAL	174.0	0.2	0.0	0.5	1	DRUM-1140 NW-52KG
S760977	002043	20		03	E	55-GAL	140.0	0.2	0.0	0.4	1	DRUM-1141 NW-36KG
S760996	002061	20		02	W	55-GAL	129.0	0.2	0.2	2.1	1	DRUM-1159 NW-31KG
S761007	002071	20		03	W	55-GAL	148.0	0.2	1.6	0.0	1	PN 226762 DRUM 1169 NW-39KG
S761009	002073	20		03	C	55-GAL	213.0	0.2	6.2	0.0	1	PN 226762 DRUM 1171 NW-69KG
S761010	002074	20		02	W	55-GAL	164.9	0.2	9.4	0.1	1	PN 226762 DRUM 1172 NW-47KG

Listing of Waste Containers in Pit 9
(Sorted by Post Number)

Waste Pkg. ID	Retrievable Serial ID	Post Number in Pit	Post Number in Pit	Layer in Pit	Position in Pit	Container Type	Gross Weight (lb)	Volume (m^3)	PE-Ci	Pu-239 FGE	Radiation Dose at Contact (mR/hr)	Waste Description and/or Additional Description of Packaging and Packaging Materials
S761012	002076	20		03	W	55-GAL	176.0	0.2	12.5	0.1	1	PN 223797 PN 226762 DRUM 1174 NW-52KG
S761015	002079	20		03	E	55-GAL	189.0	0.2	12.5	0.1	1	PN 272007 PN 226762 DRUM 1177 NW-58KG
S761016	002080	20		03	E	55-GAL	194.0	0.2	14.0	0.1	1	PN 226762 DRUM 1178 NW-60KG
S761017	002081	20		03	C	55-GAL	164.9	0.2	6.2	0.0	1	DRUM 1179 NW-47KG
S761018	002082	20		02	W	55-GAL	123.9	0.2	3.1	0.0	1	DRUM 1180 NW-28KG
S761022	002086	20		02	W	55-GAL	149.1	0.2	1.6	0.0	1	DRUM 1184 NW-40KG
S761024	002088	20		03	C	55-GAL	127.0	0.2	0.0	0.0	1	DRUM 1186 NW-30KG
S761025	002089	20		03	E	55-GAL	143.1	0.2	7.8	0.1	1	DRUM 1187 NW-37KG
S761027	002091	20		03	C	55-GAL	134.1	0.2	4.7	0.0	1	DRUM 1189 NW-33KG
S761043	002104	20		05	W	55-GAL	125.9	0.2	0.3	3.5	1	DRUM-1202 NW-21KG
S761048	002109	20		05	W	55-GAL	198.0	0.2	0.7	8.0	1	DRUM-1207 NW-63KG
S761049	002110	20		05	W	55-GAL	187.0	0.2	0.5	5.8	1	DRUM-1208 NW-58KG
S761051	002112	20		05	W	55-GAL	166.0	0.2	6.5	69.6	2	DRUM-1210 NW-27KG
S761054	002114	20		05	W	55-GAL	187.0	0.2	0.5	5.5	1	DRUM-1212 NW-58KG
S761057	002117	20		05	W	55-GAL	168.9	0.2	0.3	3.8	1	DRUM-1215 NW-49KG
S761058	002118	20		05	W	55-GAL	190.1	0.2	3.0	32.9	1	DRUM-1216 NW-59KG
S761062	002121	20		06	E	55-GAL	153.9	0.2	0.8	2.3	1	DRUM-1219 NW-41KG
S761063	002122	20		05	W	55-GAL	110.0	0.2	0.4	4.4	1	DRUM-1220 NW-21KG
S761067	002126	20		06	C	55-GAL	144.0	0.2	1.0	4.1	1	DRUM-1224 NW-36KG
S761068	002127	20		05	C	55-GAL	149.1	0.2	0.9	10.2	1	DRUM-1225 NW-40KG
S761070	002128	20		06	C	55-GAL	84.9	0.2	0.0	0.0	1	DRUM-1226 NW-11KG
S761072	002130	20		06	W	55-GAL	133.0	0.2	0.0	0.4	1	DRUM-1228 NW-33KG
S761074	002132	20		06	C	55-GAL	123.9	0.2	0.0	0.0	1	DRUM-1230 NW-29KG
S761084	002141	20		05	W	55-GAL	146.0	0.2	0.3	3.6	1	DRUM-1239 NW-41KG
S761086	002167	20		05	E	55-GAL	132.1	0.2	0.0	0.0	1	DRUM 1265 NW-32KG
S761087	002166	20		04	W	55-GAL	151.9	0.2	0.0	0.0	1	PN 148956 PN 199759 DRUM 1264 NW-41KG
S761091	002162	20		04	C	55-GAL	128.1	0.2	2.8	0.1	1	DRUM 1260 NW-30KG
S761092	002161	20		04	C	55-GAL	108.0	0.2	7.4	0.2	1	DRUM 1259 NW-21KG
S761093	002160	20		05	E	55-GAL	125.0	0.2	9.2	0.2	1	DRUM 1258 NW-29KG
S761094	002159	20		05	E	55-GAL	153.0	0.2	5.5	0.1	1	DRUM 1257 NW-41KG
S761095	002158	20		05	E	55-GAL	126.1	0.2	9.2	0.2	1	PN 259487 DRUM 1256 NW-29KG
S761096	002157	20		05	C	55-GAL	115.1	0.2	3.7	0.1	1	DRUM 1255 NW-24KG
S761097	002156	20		05	E	55-GAL	117.1	0.2	9.2	0.2	1	DRUM 1254 NW-25KG
S761098	002155	20		04	C	55-GAL	86.0	0.2	0.0	0.0	1	DRUM 1253 NW-11KG
S761099	002154	20		04	W	55-GAL	89.1	0.2	0.0	0.0	1	DRUM 1252 NW-12KG
S761100	002153	20		04	E	55-GAL	91.1	0.2	0.0	0.0	1	DRUM 1251 NW-13KG

Listing of Waste Containers in Pit 9
(Sorted by Post Number)

Waste Pkg. ID	Retrievable Serial ID	Post Number in Pit	Post Number in Pit	Layer in Pit	Position in Pit	Container Type	Gross Weight (lb)	Volume (m^3)	PE-Ci	Pu-239 FGE	Radiation Dose at Contact (mR/hr)	Waste Description and/or Additional Description of Packaging and Packaging Materials
S761174	000669	20		03	E	55-GAL	501.0	0.2	0.0	0.0	0	OIL CONTAMINATED WITH PU 239 OIL ABSORBED IN VERMICULITE
S761332	000919	20		01	C	55-GAL	119.1	0.2	0.0	0.0	1	
S761437	001933	20		03	W	55-GAL	119.1	0.2	0.0	0.0	1	
S761488	002358	20		05	W	55-GAL	121.3	0.2	0.0	0.0	1	
S761495	002385	20		06	E	55-GAL	121.3	0.2	0.0	0.0	0	
S761497	002384	20		05	W	55-GAL	121.3	0.2	0.0	0.0	0	
S761912	000920	20		02	C	55-GAL	121.3	0.2	0.0	0.0	0	NON-COMBUSTIBLES
S761913	000921	20		02	C	55-GAL	133.4	0.2	0.0	0.0	0	
S761914	000922	20		02	C	55-GAL	133.4	0.2	0.0	0.0	0	
S761915	000923	20		02	W	55-GAL	133.4	0.2	0.0	0.0	0	
S761916	000914	20		01	W	55-GAL	133.4	0.2	0.0	0.0	0	
S762091	001665	20		03	E	55-GAL	706.1	0.2	2.7	0.5	0	
S762122	002151	20		04	W	55-GAL	71.0	0.2	0.0	0.0	1	DRUM 1249 NW-4KG
S762123	002150	20		04	C	55-GAL	93.1	0.2	0.0	0.0	1	DRUM 1248 NW-14KG
S762124	002149	20		05	E	55-GAL	121.9	0.2	0.0	0.0	1	DRUM 1247 NW-27KG
S762125	002148	20		04	W	55-GAL	74.1	0.2	0.0	0.0	1	DRUM 1246 NW-5KG
S762127	002146	20		05	E	55-GAL	70.1	0.2	0.0	0.0	1	DRUM 1244 NW-4KG
S762128	002145	20		04	C	55-GAL	74.1	0.2	0.0	0.0	1	DRUM 1243 NW-5KG
S762129	002144	20		04	W	55-GAL	93.1	0.2	0.0	0.0	1	DRUM 1242 NW-14KG
S762130	002143	20		04	W	55-GAL	98.1	0.2	0.0	0.0	1	DRUM 1241 NW-16KG
S762132	002168	20		03	C	55-GAL	84.9	0.2	0.3	3.0	1	DRUM-1266 NW-11KG
S762133	002169	20		03	E	55-GAL	162.1	0.2	1.2	13.5	1	DRUM-1267 NW-44KG
S762135	002171	20		03	C	55-GAL	140.0	0.2	0.6	6.9	1	DRUM-1269 NW-25KG
S762136	002172	20		03	C	55-GAL	130.1	0.2	0.0	0.0	1	DRUM-1270 NW-32KG
S762138	002174	20		03	W	55-GAL	146.0	0.2	0.0	0.2	6	DRUM-1272 NW-39KG
S762139	002175	20		04	E	55-GAL	125.0	0.2	0.0	0.2	2	DRUM-1273 NW-30KG
S762142	002178	20		03	E	55-GAL	127.0	0.2	0.2	2.3	1	DRUM-1276 NW-30KG
S762147	002182	20		04	W	55-GAL	115.1	0.2	0.0	0.0	1	DRUM-1280 NW-25KG
S762149	002184	20		04	E	55-GAL	157.0	0.2	0.3	3.5	1	DRUM-1282 NW-44KG
S762151	002186	20		04	E	55-GAL	151.9	0.2	0.0	0.1	1	DRUM-1284 PN-169296 NW-42KG
S762152	002187	20		04	C	55-GAL	198.0	0.2	1.8	16.4	1	DRUM-1285 NW-49KG
S762153	002188	20		04	E	55-GAL	153.9	0.2	0.0	0.3	1	DRUM-1286 PN"S-253541 140957 NW-43KG
S762154	002189	20		04	E	55-GAL	187.0	0.2	0.1	1.4	1	DRUM-1287 NW-58KG
S762156	002191	20		04	E	55-GAL	175.1	0.2	0.9	9.8	1	DRUM-1289 NW-64KG
S762158	002193	20		04	E	55-GAL	143.1	0.2	1.3	13.9	1	DRUM-1291 NW-46KG
S762159	002194	20		04	W	55-GAL	133.0	0.2	0.0	0.0	1	DRUM-2194 NW-33

Listing of Waste Containers in Pit 9
(Sorted by Post Number)

Waste Pkg. ID	Retrievable Serial ID	Post Number in Pit	Post Number in Pit	Layer in Pit	Position in Pit	Container Type	Gross Weight (lb)	Volume (m^3)	PE-Ci	Pu-239 FGE	Radiation Dose at Contact (mR/hr)	Waste Description and/or Additional Description of Packaging and Packaging Materials
S762351	002360	20		06	E	55-GAL	121.3	0.2	0.0	0.0	1	
S762352	002368	20		05	C	55-GAL	121.3	0.2	0.0	0.0	1	
S762353	002367	20		06	E	55-GAL	119.1	0.2	0.0	0.0	1	
S762354	002365	20		05	C	55-GAL	119.1	0.2	0.0	0.0	1	
S762359	001944	20		05	C	55-GAL	121.3	0.2	0.0	0.0	6	55GALDRUM
S762361	002379	20		05	C	55-GAL	121.3	0.2	0.0	0.0	100	55GAL DRUM
S762362	002330	20		05	C	55-GAL	133.4	0.2	0.0	0.0	0	COMBUSTIBLE
S762371	002377	20		03	W	55-GAL	119.1	0.2	0.0	0.0	1	
S762372	002374	20		03	W	55-GAL	121.3	0.2	0.0	0.0	1	
S770341	002292	20		06	W	55-GAL	106.1	0.2	0.0	0.0	0	501-506 CLEANUP 208 LITRES
S770342	002293	20		06	W	55-GAL	140.0	0.2	0.0	0.4	0	501-506 CLEANUP 208 LITRES
S770343	002294	20		06	E	55-GAL	131.0	0.2	0.0	0.0	0	501-506 CLEANUP 208 LITRES
S770344	002295	20		06	E	55-GAL	106.9	0.2	0.0	0.0	0	501-506 CLEANUP 208 LITRES
S770347	002298	20		05	C	55-GAL	86.0	0.2	0.0	0.0	0	501-506 CLEANUP 208 LITRES
S770350	002402	20		06	C	55-GAL	112.0	0.2	0.0	0.2	1	501-506 CLEANUP 208 LITRES
S770356	002408	20		06	W	55-GAL	95.0	0.2	0.0	0.0	1	501-506 CLEANUP
S770362	002416	20		06	C	55-GAL	131.0	0.2	0.0	0.0	1	501-506 CLEANUP 208 LITRES
S770365	002419	20		06	E	55-GAL	97.9	0.2	0.0	0.3	1	501-506 CLEANUP
S770374	002428	20		06	E	55-GAL	138.9	0.2	0.0	0.0	1	501-506 CLEANUP 208 LITRES
S770376	002430	20		06	C	55-GAL	119.1	0.2	0.0	0.3	1	501-506 CLEANUP 208 LITRES
S770386	002440	20		06	C	55-GAL	125.0	0.2	0.0	0.2	1	501-506 CLEANUP
S770487	002553	20		06	W	55-GAL	72.1	0.2	0.0	0.2	1	
S770489	002555	20		06	W	55-GAL	73.0	0.2	0.0	0.1	1	501-506 CLEANUP 208 LITRES
S770491	002557	20		06	W	55-GAL	74.1	0.2	0.0	0.0	1	501-506 CLEANUP 208 LITRES
S760938	002008	21		01	E	55-GAL	133.0	0.2	0.3	2.8	1	DRUM-1107 NW-31KG
S760939	002009	21		01	W	55-GAL	145.1	0.2	1.0	10.6	2	DRUM-1108 NW-43KG
S760940	002010	21		01	E	55-GAL	134.9	0.2	1.3	8.5	150	DRUM-1109 NW-19KG
S760941	002011	21		01	E	55-GAL	151.0	0.2	0.2	2.1	5	DRUM-1110 NW-34KG
S760956	002024	21		01	W	55-GAL	192.9	0.2	0.7	3.9	1	DRUM-1122 NW-53KG
S760957	002025	21		01	C	55-GAL	161.0	0.2	0.4	4.8	1	DRUM-1123 NW-46KG
S760958	002026	21		01	W	55-GAL	134.9	0.2	0.1	1.0	1	DRUM-1124 NW-34KG
S760959	002027	21		01	C	55-GAL	265.0	0.2	0.1	1.2	1	DRUM-1125 NW-93KG
S760969	002035	21		01	C	55-GAL	161.0	0.2	2.0	22.1	1	DRUM-1133 NW-46KG
S761040	002101	21		04	W	55-GAL	125.9	0.2	0.2	1.9	1	DRUM-1199 NW-19KG
S761044	002105	21		04	W	55-GAL	155.0	0.2	1.3	11.7	1	DRUM-1203 NW-46KG
S761046	002107	21		04	W	55-GAL	140.9	0.2	0.0	0.4	1	DRUM-1205 NW-37KG

Listing of Waste Containers in Pit 9
(Sorted by Post Number)

Waste Pkg. ID	Retrievable Serial ID	Post Number in Pit	Post Number in Pit	Layer in Pit	Position in Pit	Container Type	Gross Weight (lb)	Volume (m^3)	PE-Ci	Pu-239 FGE	Radiation Dose at Contact (mR/hr)	Waste Description and/or Additional Description of Packaging and Packaging Materials
S761050	002111	21		04	W	55-GAL	134.9	0.2	0.0	0.0	1	DRUM-1209 NW-34KG
S761089	002164	21		03	W	55-GAL	136.9	0.2	0.9	0.0	1	DRUM 1262 NW-34KG
S761090	002163	21		03	W	55-GAL	144.0	0.2	0.9	0.0	1	DRUM 1261 NW-37KG
S761179	000672	21		01	W	55-GAL	501.0	0.2	0.0	0.0	5	WASTE LIQUIDS MIXED WITH CEMENT COMPRESSION TEST SAMPLES
S761466	001938	21		01	C	55-GAL	172.0	0.2	0.0	0.0	0	SYNTRONS PN 174696 174698 174699
S762088	001662	21		02	C	55-GAL	706.1	0.2	2.7	0.5	0	
S762089	001663	21		02	E	55-GAL	706.1	0.2	2.7	0.5	0	
S762090	001664	21		02	C	55-GAL	706.1	0.2	2.7	0.5	0	
S762092	001666	21		02	W	55-GAL	706.1	0.2	2.7	0.5	0	
S762093	001667	21		02	E	55-GAL	706.1	0.2	2.7	0.5	0	
S762126	002147	21		03	W	55-GAL	97.0	0.2	0.0	0.0	1	DRUM 1245 NW-16KG
S762134	002170	21		02	E	55-GAL	399.1	0.2	0.1	1.5	1	DRUM-1268 PN-213819 NW-163KG
S762137	002173	21		02	W	55-GAL	185.0	0.2	0.1	1.4	1	DRUM-1271 NW-43KG
S762140	002176	21		03	C	55-GAL	127.0	0.2	0.6	6.6	1	DRUM-1274 NW-25
S762141	002177	21		02	C	55-GAL	147.1	0.2	5.4	32.5	2	DRUM-1275 NW-31KG
S762146	002181	21		02	W	55-GAL	172.0	0.2	0.0	0.5	1	DRUM-1279 PN-205179 NW-51KG
S762157	002192	21		03	C	55-GAL	200.0	0.2	0.2	2.2	1	DRUM-1290 PN-227048 NW-64KG
S762332	001661	21		02	E	55-GAL	706.1	0.2	2.7	0.5	0	
S762333	001660	21		02	W	55-GAL	706.1	0.2	2.7	0.5	0	
S762373	002375	21		03	W	55-GAL	121.3	0.2	0.0	0.0	1	
S770345	002296	21		05	E	55-GAL	97.0	0.2	0.0	0.0	0	501-506 CLEANUP 208 LITRES
S770346	002297	21		05	E	55-GAL	112.9	0.2	0.0	0.0	0	501-506 CLEANUP 208 LITRES
S770348	002300	21		06	E	55-GAL	127.9	0.2	0.0	0.0	0	501-506 CLEANUP
S770349	002401	21		05	E	55-GAL	119.1	0.2	0.0	0.1	1	501-506 CLEANUP 208 LITRES
S770351	002403	21		05	C	55-GAL	77.0	0.2	0.0	0.1	1	501-506 CLEANUP 208 LITRES
S770352	002304	21		05	C	55-GAL	116.0	0.2	0.0	0.1	1	501-506 CLEANUP
S770354	002406	21		05	E	55-GAL	112.9	0.2	0.0	0.1	1	501-506
S770355	002407	21		05	C	55-GAL	102.1	0.2	0.0	0.0	1	501-506 CLEANUP
S770361	002415	21		06	E	55-GAL	120.0	0.2	0.0	0.1	1	501-506 CLEANUP 208 LITRES
S770366	002420	21		06	E	55-GAL	73.0	0.2	0.0	0.2	1	501-506 CLEANUP 208 LITRES
S770368	002422	21		06	C	55-GAL	153.7	0.2	0.0	0.1	1	501-506 CLEANUP
S770375	002429	21		06	E	55-GAL	108.9	0.2	0.0	0.0	1	501-506 CLEANUP 208 LITRES
S770377	002431	21		06	C	55-GAL	138.9	0.2	0.0	0.0	1	501-506 CLEANUP 208 LITRES
S770378	002432	21		05	C	55-GAL	136.0	0.2	0.0	0.2	1	501-506 CLEANUP 208 LITRES
S770379	002433	21		05	E	55-GAL	138.9	0.2	0.0	0.0	1	501-506 CLEANUP 208 LITRES
S770387	002441	21		06	C	55-GAL	119.1	0.2	0.0	0.1	1	501-506 CLEANUP 208 LITRES

Listing of Waste Containers in Pit 9
(Sorted by Post Number)

Waste Pkg. ID	Retrievable Serial ID	Post Number in Pit	Post Number in Pit	Layer in Pit	Position in Pit	Container Type	Gross Weight (lb)	Volume (m^3)	PE-Ci	Pu-239 FGE	Radiation Dose at Contact (mR/hr)	Waste Description and/or Additional Description of Packaging and Packaging Materials
S770475	002538	21		04	E	55-GAL	108.0	0.2	0.1	0.9	1	
S770477	002541	21		06	W	55-GAL	166.0	0.2	2.1	23.5	0	
S770480	002546	21		04	E	55-GAL	113.6	0.2	0.0	0.0	0	501-506 CLEANUP 208 LITRES
S770483	002549	21		06	C	55-GAL	138.9	0.2	0.0	0.2	0	501-506 CLEANUP 208 LITRES
S770484	002550	21		05	E	55-GAL	73.0	0.2	0.0	0.2	0	
S770490	002556	21		04	C	55-GAL	84.0	0.2	0.0	0.0	1	501-506 CLEANUP 208 LITRES
S770495	002561	21		04	C	55-GAL	67.0	0.2	0.0	0.0	1	501-506 CLEANUP 208 LITRES
S770496	002562	21		04	E	55-GAL	82.9	0.2	0.0	0.0	1	501-506 CLEANUP 208 LITRES
S770498	002564	21		04	C	55-GAL	78.9	0.2	0.0	0.0	1	501-506 CLEANUP 208 LITRES
S770499	002565	21		04	E	55-GAL	77.0	0.2	0.0	0.0	1	501-506 CLEANUP 208 LITRES
S770500	002566	21		05	E	55-GAL	89.1	0.2	0.0	0.0	1	501-506 CLEANUP 208 LITRES
S771431	001112	21		01	C	FRP BOX	1856.6	3.2	0.0	0.0	0	TWO DRYBOXES ALSO PN71691 AND PN 207958
S771432	001111	21		01	W	FRP BOX	1856.6	3.2	0.0	0.0	0	TWO DRYBOXES ALSO PN158296-156330
S771434	001110	21		01	E	FRP BOX	1856.6	3.2	0.0	0.0	0	DRYBOX SECTION ALSO PN 162411 PN 162412
S771526	001119	21	22	04	C	FRP BOX	672.5	3.2	0.0	0.0	0	FILTER MEDIA
S771528	001121	21	22	04	E	FRP BOX	672.5	3.2	0.0	0.0	0	FILTER MEDIA
S771531	001124	21	22	04	W	FRP BOX	672.5	3.2	0.0	0.0	0	FILTER MEDIA
S760740	001817	22		02	E	55-GAL	144.0	0.2	0.1	1.4	1	DRUM-1016 NW-38KG
S760743	001820	22		02	E	55-GAL	140.9	0.2	0.2	2.1	1	DRUM-1019 NW-37KG
S770364	002418	22		05	W	55-GAL	129.0	0.2	0.0	0.2	1	501-506 CLEANUP 208 LITRES
S770369	002423	22		02	E	55-GAL	144.0	0.2	0.0	0.3	1	501-506 CLEANUP
S770371	002425	22		01	W	55-GAL	123.0	0.2	0.0	0.1	1	501-506 CLEANUP
S770372	002426	22		03	E	55-GAL	189.0	0.2	0.0	0.3	1	501-506 CLEANUP
S770373	002427	22		01	C	55-GAL	103.0	0.2	0.0	0.1	1	501-506 CLEANUP
S770380	002434	22		02	C	55-GAL	123.9	0.2	0.0	0.0	1	501-506 CLEANUP 208 LITRES
S770381	002435	22		03	C	55-GAL	114.0	0.2	0.0	0.0	1	501-506 CLEANUP 208 LITRES
S770382	002436	22		02	C	55-GAL	118.0	0.2	0.0	0.0	1	501-506 CLEANUP 208 LITRES
S770389	002443	22		01	C	55-GAL	89.1	0.2	0.0	0.2	1	501-506 CLEANUP 208 LITRES
S770390	002444	22		02	E	55-GAL	88.0	0.2	0.0	0.0	1	501-506 CLEANUP 208 LITRES
S770392	002446	22		05	W	55-GAL	114.0	0.2	0.0	0.0	1	501-506 CLEANUP
S770394	002448	22		02	W	55-GAL	95.0	0.2	0.0	0.3	1	501-506 CLEANUP 208 LITRES
S770397	002451	22		01	C	55-GAL	110.9	0.2	0.0	0.0	1	501-506 CLEANUP 208 LITRES
S770398	002452	22		01	E	55-GAL	125.9	0.2	0.0	0.0	1	501-506 CLEANUP 208 LITRES
S770399	002453	22		01	C	55-GAL	97.0	0.2	0.0	0.0	1	501-506 CLEANUP 208 LITRES
S770400	002454	22		01	E	55-GAL	106.9	0.2	0.0	0.0	1	501-506 CLEANUP 208 LITRES
S770415	002471	22		03	E	55-GAL	134.9	0.2	0.0	0.0	1	501-506 CLEANUP 208 LITRES

Listing of Waste Containers in Pit 9
(Sorted by Post Number)

Waste Pkg. ID	Retrievable Serial ID	Post Number in Pit	Post Number in Pit	Layer in Pit	Position in Pit	Container Type	Gross Weight (lb)	Volume (m^3)	PE-Ci	Pu-239 FGE	Radiation Dose at Contact (mR/hr)	Waste Description and/or Additional Description of Packaging and Packaging Materials
S770453	002509	22		05	E	55-GAL	127.9	0.2	0.0	0.0	1	501-506 CLEANUP 208 LITRES
S770509	002576	22		03	C	55-GAL	181.0	0.2	0.7	7.2	1	
S770510	002577	22		02	W	55-GAL	183.9	0.2	0.7	7.9	1	FURNACE PN-179178
S770512	002579	22		04	E	55-GAL	176.0	0.2	0.3	3.3	1	
S770523	002596	22		04	C	55-GAL	136.9	0.2	0.0	0.0	1	501-506 CLEANUP 208 LITRES
S770525	002598	22		04	E	55-GAL	131.2	0.2	0.0	0.1	1	501-506 CLEANUP 208 LITRES
S770527	002600	22		03	C	55-GAL	157.0	0.2	0.0	0.1	1	501-506 CLEANUP 208 LITRES
S770529	002602	22		04	C	55-GAL	119.1	0.2	0.0	0.1	1	501-506 CLEANUP 208 LITRES
S770530	002603	22		05	C	55-GAL	136.9	0.2	0.0	0.3	1	501-506 CLEANUP 208 LITRES
S770532	002605	22		03	W	55-GAL	146.0	0.2	0.0	0.0	1	501-506 CLEANUP 208 LITRES
S770533	002606	22		02	C	55-GAL	136.0	0.2	0.0	0.0	1	501-506 CLEANUP 208 LITRES
S770535	002608	22		03	W	55-GAL	148.0	0.2	0.0	0.1	1	501-506 CLEANUP 208 LITRES
S770539	002289	22		05	C	55-GAL	157.9	0.2	0.3	2.8	1	208 LITRES
S770588	002619	22		04	W	55-GAL	90.0	0.2	9.2	0.2	1	DRUM 2619 NW-13KG
S770589	002620	22		04	C	55-GAL	106.1	0.2	3.7	0.1	1	DRUM 2620 NW-20KG
S770601	002632	22		04	W	55-GAL	133.0	0.2	0.0	0.0	1	DRUM 2632 NW-32KG
S770665	001113	22	23	02	E	FRP BOX	1856.6	3.2	0.0	0.0	0	CONTAMINATED EQUIPMENT ALSO MUCH NON-PN EQUIPMENT
S770670	001118	22	23	03	E	FRP BOX	1856.6	3.2	0.0	0.0	0	CONTAMINATED EQUIPMENT ALSO MUCH NON PN EQUIPMENT
S770766	002769	22		06	W	55-GAL	154.6	0.2	3.0	32.9	1	
S770777	002780	22		06	W	55-GAL	119.1	0.2	0.0	0.0	1	PN-139260 POLAROGRAPH
S770786	002793	22		06	C	55-GAL	164.1	0.2	0.0	0.0	1	
S770789	002796	22		06	C	55-GAL	117.1	0.2	0.0	0.0	1	
S771175	001610	22		06	C	55-GAL	500.1	0.2	0.0	0.0	0	WASTE LIQUIDS MIXED WITH CEMENT AND DIRT
S771187	001611	22		06	E	55-GAL	500.1	0.2	0.0	0.0	0	WASTE LIQUIDS MIXED WITH CEMENT AND DIRT
S771421	001106	22		03	E	FRP BOX	1856.6	3.2	0.0	0.0	0	RETRIEVABLE DRYBOXES
S771422	001107	22		03	C	FRP BOX	1856.6	3.2	0.0	0.0	0	RETRIEVABLE DRYBOXES
S771423	001108	22	23	01	E	FRP BOX	1856.6	3.2	0.0	0.0	0	RETRIEVABLE DRYBOXES
S771425	001105	22	23	03	W	FRP BOX	1856.6	3.2	0.0	0.0	0	RETRIEVABLE DRYBOXES
S771452	002381	22		05	C	55-GAL	121.3	0.2	0.0	0.0	0	
S771462	002355	22		05	E	55-GAL	119.1	0.2	0.0	0.0	2	
S773035	001100	22		02	E	FRP BOX	672.5	3.2	0.0	0.0	0	RETRIEVABLE FILTER MEDIA FIBERGLASSEDCRATE
S773037	001102	22		02	C	FRP BOX	672.5	3.2	0.0	0.0	0	RETRIEVABLE FILTER MEDIA FIBERGLASSEDCRATE
S773053	002209	22		06	E	55-GAL	192.1	0.2	3.9	25.3	4	
S770284	002235	23		06	E	55-GAL	244.1	0.2	2.3	25.8	1	
S770358	002412	23		01	C	55-GAL	114.0	0.2	0.0	0.0	1	501-506 CLEANUP 208 LITRES
S770359	002413	23		05	W	55-GAL	198.9	0.2	0.0	0.2	1	501-506 CLEANUP 208 LITRES

Listing of Waste Containers in Pit 9
(Sorted by Post Number)

Waste Pkg. ID	Retrievable Serial ID	Post Number in Pit	Post Number in Pit	Layer in Pit	Position in Pit	Container Type	Gross Weight (lb)	Volume (m^3)	PE-Ci	Pu-239 FGE	Radiation Dose at Contact (mR/hr)	Waste Description and/or Additional Description of Packaging and Packaging Materials
S770360	002414	23		01	E	55-GAL	142.0	0.2	0.0	0.3	1	501-506 CLEANUP 208 LITRES
S770363	002417	23		01	C	55-GAL	118.0	0.2	0.0	0.4	1	501-506 LITRES 208 LITRES
S770367	002421	23		01	E	55-GAL	119.1	0.2	0.0	0.2	1	501-506 CLEANUP
S770370	002424	23		02	W	55-GAL	157.0	0.2	0.0	0.2	1	501-506 CLEANUP 208 LITRES
S770383	002438	23		02	C	55-GAL	106.1	0.2	0.0	0.2	1	501-506 CLEANUP
S770388	002442	23		01	C	55-GAL	125.9	0.2	0.0	0.0	1	501-506 CLEANUP 208 LITRES
S770393	002447	23		02	E	55-GAL	134.9	0.2	0.0	0.1	1	501-506 CLEANUP 208 LITRES
S770395	002449	23		05	W	55-GAL	106.1	0.2	0.0	0.0	1	501-506 CLEANUP 208 LITRES
S770401	002455	23		01	C	55-GAL	117.5	0.2	0.0	0.3	1	501-506 CLEANUP 208 LITRES
S770402	002456	23		01	W	55-GAL	86.0	0.2	0.0	0.0	1	501-506 CLEANUP 208 LITRES
S770404	002458	23		05	C	55-GAL	186.1	0.2	0.0	0.0	1	501-506 CLEANUP 208 LITRES
S770406	002460	23		04	E	55-GAL	130.1	0.2	0.0	0.0	1	501-506 CLEANUP
S770408	002462	23		05	W	55-GAL	106.9	0.2	0.0	0.0	1	501-506 CLEANUP 208 LITRES
S770409	002465	23		04	E	55-GAL	100.1	0.2	0.0	0.0	1	501-506 CLEANUP 208 LITRES
S770411	002467	23		01	C	55-GAL	69.0	0.2	0.0	0.0	1	501-506 CLEANUP 208 LITRES
S770412	002468	23		02	W	55-GAL	114.2	0.2	0.0	0.0	1	501-506 CLEANUP 208 LITRES
S770413	002469	23		03	C	55-GAL	80.0	0.2	0.0	0.0	1	501-506 CLEANUP 208 LITRES
S770414	002470	23		03	E	55-GAL	110.9	0.2	0.0	0.0	1	501-506 CLEANUP 208 LITRES
S770416	002472	23		01	E	55-GAL	123.0	0.2	0.0	0.0	1	501-506 CLEANUP 208 LITRES
S770417	002473	23		01	W	55-GAL	110.9	0.2	0.0	0.2	1	501-506 CLEANUP 208 LITRES
S770418	002474	23		03	W	55-GAL	123.9	0.2	0.0	0.0	1	501-506 CLEANUP 208 LITRES
S770419	002475	23		01	W	55-GAL	134.9	0.2	0.0	0.0	1	501-506 CLEANUP 208 LITRES
S770420	002476	23		01	E	55-GAL	133.0	0.2	0.0	0.0	1	501-506 CLEANUP 208 LITRES
S770425	002481	23		01	C	55-GAL	121.1	0.2	0.0	0.0	1	501-506 CLEANUP 208 LITRES
S770428	002485	23		04	E	55-GAL	101.0	0.2	0.0	0.2	1	501-506 CLEANUP 208 LITRES
S770431	002488	23		05	C	55-GAL	121.9	0.2	0.0	0.0	1	501-506 CLEANUP 208 LITRES
S770432	002489	23		04	E	55-GAL	121.9	0.2	0.0	0.0	1	501-506 CLEANUP 208 LITRES
S770435	002492	23		01	W	55-GAL	110.9	0.2	0.0	0.0	1	501-506 CLEANUP 208 LITRES
S770439	002496	23		04	C	55-GAL	119.1	0.2	0.0	0.0	1	501-506 CLEANUP 208 LITRES
S770442	002499	23		05	E	55-GAL	155.0	0.2	0.0	0.1	1	501-506 CLEANUP 208 LITRES
S770461	002517	23		05	E	55-GAL	119.1	0.2	0.0	0.0	1	501-506 CLEANUP 208 LITRES
S770507	002211	23		02	C	55-GAL	213.9	0.2	6.7	54.2	1	
S770508	002287	23		03	C	55-GAL	125.0	0.2	0.9	6.3	1	
S770511	002578	23		02	C	55-GAL	200.0	0.2	2.1	23.5	1	
S770515	002582	23		02	C	55-GAL	173.1	0.2	0.3	3.8	1	
S770516	002583	23		02	W	55-GAL	201.1	0.2	0.2	2.1	1	FURNACES PN-152805 PN-184014

Listing of Waste Containers in Pit 9
(Sorted by Post Number)

Waste Pkg. ID	Retrievable Serial ID	Post Number in Pit	Post Number in Pit	Layer in Pit	Position in Pit	Container Type	Gross Weight (lb)	Volume (m^3)	PE-Ci	Pu-239 FGE	Radiation Dose at Contact (mR/hr)	Waste Description and/or Additional Description of Packaging and Packaging Materials
S770517	002584	23		02	C	55-GAL	196.0	0.2	0.3	3.7	1	
S770522	002595	23		04	C	55-GAL	136.9	0.2	0.0	0.0	1	501-506 CLEANUP 208 LITRES
S770524	002597	23		02	E	55-GAL	127.0	0.2	0.0	0.0	1	501-506 CLEANUP 208 LITRES
S770526	002599	23		02	E	55-GAL	125.9	0.2	0.0	0.1	1	501-506 CLEANUP 208 LITRES
S770528	002601	23		03	C	55-GAL	136.9	0.2	0.0	0.0	1	501-506 CLEANUP 208 LITRES
S770531	002604	23		02	W	55-GAL	142.0	0.2	0.0	0.1	1	501-506 CLEANUP 208 LITRES
S770534	002607	23		02	E	55-GAL	146.0	0.2	0.0	0.2	1	501-506 CLEANUP 208 LITRES
S770536	002609	23		03	E	55-GAL	139.8	0.2	0.0	0.0	1	501-506 CLEANUP 208 LITRES
S770537	002610	23		03	E	55-GAL	161.0	0.2	0.0	0.0	1	501-506 CLEANUP 208 LITRES
S770591	002622	23		04	W	55-GAL	143.1	0.2	9.2	0.2	2	DRUM 2622 NW-37KG
S770592	002623	23		04	E	55-GAL	129.0	0.2	3.7	0.1	6	DRUM 2623 NW-30KG
S770593	002624	23		04	W	55-GAL	186.1	0.2	3.7	0.1	1	DRUM 2624 NW-56KG
S770594	002625	23		04	C	55-GAL	133.0	0.2	0.9	0.0	1	DRUM 2625 NW-32KG
S770598	002629	23		04	C	55-GAL	114.0	0.2	0.0	0.0	1	DRUM 2629 NW-24KG
S770607	002638	23		02	E	55-GAL	123.9	0.2	9.2	0.2	1	DRUM 2638 NW-29KG
S770609	002640	23		04	E	55-GAL	155.0	0.2	2.8	0.1	1	PN 231783 PN 229926 DRUM 2640 NW-42KG
S770613	002588	23		03	E	55-GAL	114.2	0.2	0.6	6.6	0	208 LITRES
S770614	002616	23		03	W	55-GAL	103.9	0.2	1.0	11.3	0	208 LITRES
S770615	002642	23		03	W	55-GAL	149.1	0.2	0.0	0.0	0	501-506 CLEANUP 208 LITRES
S770617	002644	23		03	C	55-GAL	120.0	0.2	0.0	0.0	0	501-506 CLEANUP 208 LITRES
S770628	002237	23		04	W	55-GAL	112.9	0.2	2.4	16.4	1	
S770639	002665	23		03	E	55-GAL	140.9	0.2	0.1	1.2	1	BBL NO. 10 501-506 CLEANUP 208 LITRES
S770640	002666	23		03	E	55-GAL	147.1	0.2	0.1	1.1	1	BBL NO. 35 501-506 CLEANUP 208 LITRES
S770641	002667	23		03	C	55-GAL	157.0	0.2	0.1	0.6	1	BBL NO. 41 501-506 CLEANUP 208 LITRES
S770642	002668	23		03	C	55-GAL	138.0	0.2	0.1	1.0	1	BBL NO. 79 501-506 CLEANUP 208 LITRES
S770646	002672	23		04	W	55-GAL	174.0	0.2	0.0	0.5	1	BBL NO. 151 208 LITRES
S770650	002676	23		04	C	55-GAL	149.1	0.2	0.0	0.0	1	BBL NO. 177 501-506 CLEANUP 208 LITRES
S770666	001114	23		02	W	FRP BOX	1856.6	3.2	0.0	0.0	0	CONTAMINATED EQUIPMENT ALSO MUCH NON PN EQUIPMENT
S770667	001115	23		02	E	FRP BOX	1856.6	3.2	0.0	0.0	0	CONTAMINATED EQUIPMENT ALSO MUCH NON PN EQUIPMENT
S770767	002770	23		06	E	55-GAL	120.0	0.2	0.3	3.4	1	
S770768	002771	23		06	W	55-GAL	120.0	0.2	0.1	1.0	1	
S770770	002773	23		06	W	55-GAL	145.1	0.2	0.0	0.4	1	
S770771	002774	23		06	W	55-GAL	161.0	0.2	0.1	1.3	1	
S770773	002776	23		06	C	55-GAL	170.0	0.2	2.0	22.0	1	
S770779	002540	23		06	C	55-GAL	123.7	0.2	0.3	2.8	1	
S770782	002784	23		06	E	55-GAL	114.2	0.2	0.2	1.9	1	

Listing of Waste Containers in Pit 9
(Sorted by Post Number)

Waste Pkg. ID	Retrievable Serial ID	Post Number in Pit	Post Number in Pit	Layer in Pit	Position in Pit	Container Type	Gross Weight (lb)	Volume (m^3)	PE-Ci	Pu-239 FGE	Radiation Dose at Contact (mR/hr)	Waste Description and/or Additional Description of Packaging and Packaging Materials
S770783	002785	23		06	C	55-GAL	126.6	0.2	0.4	4.7	1	
S770784	002791	23		06	C	55-GAL	127.0	0.2	0.0	0.0	1	
S771397	002383	23		04	C	55-GAL	121.3	0.2	0.0	0.0	1	55 GAL DRUM
S771400	002359	23		05	C	55-GAL	121.3	0.2	0.0	0.0	2	
S771437	002380	23		05	E	55-GAL	133.4	0.2	0.0	0.0	0	DRUM 55 GAL
S771440	002347	23		05	W	55-GAL	121.3	0.2	0.0	0.0	0	
S771455	002322	23		05	C	55-GAL	133.4	0.2	0.0	0.0	0	DRUM 55 GAL
S771456	002325	23		05	C	55-GAL	133.4	0.2	0.0	0.0	0	DRUM 55 GAL
S771465	002352	23		05	E	55-GAL	121.3	0.2	0.0	0.0	0	
S771466	002354	23		05	C	55-GAL	121.3	0.2	0.0	0.0	0	
S771500	002348	23		06	C	55-GAL	172.0	0.2	0.0	0.0	0	BALANCE PN
S771520	002353	23		06	C	55-GAL	121.3	0.2	0.0	0.0	0	
S771529	001122	23		04	E	FRP BOX	672.5	3.2	0.0	0.0	0	FILTER MEDIA
S771530	001123	23		04	W	FRP BOX	672.5	3.2	0.0	0.0	0	FILTER MEDIA
S773036	001101	23		02	W	FRP BOX	672.5	3.2	0.0	0.0	0	RETRIEVABLE FILTER MEDIA FIBERGLASSEDCRATE
S773038	001103	23		03	W	FRP BOX	672.5	3.2	0.0	0.0	0	RETRIEVABLE FILTER MEDIA FIBERGLASSEDCRATE
S773042	002215	23		06	W	55-GAL	190.1	0.2	3.3	17.5	9	
S773043	002223	23		06	E	55-GAL	196.0	0.2	0.5	4.2	2	
S770353	002405	24		01	C	55-GAL	164.1	0.2	0.0	0.1	1	501-506 CLEANUP
S770357	002411	24		01	C	55-GAL	76.1	0.2	0.0	0.2	1	501-506 CLEANUP 208 LITRES
S770391	002445	24		01	W	55-GAL	140.9	0.2	0.0	0.3	1	501-506 CLEANUP
S770396	002450	24		01	W	55-GAL	117.1	0.2	0.0	0.0	1	501-506 CLEANUP 208 LITRES
S770403	002457	24		02	E	55-GAL	146.0	0.2	0.0	0.0	1	501-506 CLEANUP 208 LITRES
S770405	002459	24		02	C	55-GAL	73.0	0.2	0.0	0.0	1	501-506 CLEANUP 208 LITRES
S770407	002461	24		05	C	55-GAL	134.1	0.2	0.0	0.0	1	501-506 CLEANUP 208 LITRES
S770410	002466	24		04	C	55-GAL	118.6	0.2	0.0	0.0	1	501-506 CLEANUP 208 LITRES
S770421	002477	24		01	C	55-GAL	93.1	0.2	0.0	0.0	1	501-506 CLEANUP 208 LITRES
S770422	002478	24		01	E	55-GAL	102.1	0.2	0.0	0.0	1	501-506 CLEANUP 208 LITRES
S770429	002486	24		05	C	55-GAL	125.0	0.2	0.0	0.0	1	501-506 CLEANUP 208 LITRES
S770434	002491	24		05	E	55-GAL	108.0	0.2	0.0	0.1	1	501-506 CLEANUP
S770436	002493	24		02	C	55-GAL	125.9	0.2	0.0	0.1	1	501-506 CLEANUP 208 LITRES
S770437	002494	24		02	W	55-GAL	121.1	0.2	0.0	0.0	1	501-506 CLEANUP 208 LITRES
S770438	002495	24		02	W	55-GAL	103.0	0.2	0.0	0.2	1	501-506 CLEANUP 208 LITRES
S770447	002503	24		05	C	55-GAL	153.0	0.2	0.0	0.0	1	501-506 CLEANUP 208 LITRES
S770450	002506	24		05	W	55-GAL	121.1	0.2	0.0	0.0	1	501-506 CLEANUP 208 LITRES
S770457	002513	24		05	W	55-GAL	75.0	0.2	0.0	0.0	1	501-506 CLEANUP 208 LITRES

Listing of Waste Containers in Pit 9
(Sorted by Post Number)

Waste Pkg. ID	Retrievable Serial ID	Post Number in Pit	Post Number in Pit	Layer in Pit	Position in Pit	Container Type	Gross Weight (lb)	Volume (m^3)	PE-Ci	Pu-239 FGE	Radiation Dose at Contact (mR/hr)	Waste Description and/or Additional Description of Packaging and Packaging Materials
S770463	002531	24		05	C	55-GAL	120.0	0.2	0.0	0.0	1	501-506 CLEANUP 208 LITRES
S770466	002534	24		05	W	55-GAL	89.1	0.2	0.0	0.0	1	501-506 CLEANUP 208 LITRES
S770467	002535	24		05	C	55-GAL	95.0	0.2	0.0	0.3	1	501-506 CLEANUP 208 LITRES
S770481	002547	24		05	E	55-GAL	130.1	0.2	0.0	0.2	1	501-506 CLEANUP 208 LITRES
S770502	002568	24		05	E	55-GAL	115.1	0.2	0.1	0.6	1	
S770519	002586	24		03	C	55-GAL	222.0	0.2	0.3	2.8	1	FURNACE PN-218913 BALL MILL PN-232983
S770520	002587	24		03	W	55-GAL	166.9	0.2	0.1	1.1	1	FURNACE PN-220474
S770542	002573	24		05	W	55-GAL	116.9	0.2	0.6	6.2	1	208 LITRES
S770544	002592	24		05	C	55-GAL	159.2	0.2	4.6	33.1	1	
S770545	002593	24		04	W	55-GAL	121.3	0.2	0.1	0.9	1	
S770546	002612	24		04	W	55-GAL	140.9	0.2	0.0	0.1	1	208 LITRES
S770590	002621	24		01	C	55-GAL	160.1	0.2	9.2	0.2	2	DRUM 2621 NW-44KG
S770595	002626	24		01	W	55-GAL	149.1	0.2	0.9	0.0	1	PN 190877 DRUM 2626 NW-39KG
S770596	002627	24		02	E	55-GAL	161.0	0.2	0.0	0.0	1	DRUM 2627 NW-45KG
S770597	002628	24		01	E	55-GAL	93.1	0.2	8.3	0.2	1	DRUM 2628 NW-14KG
S770600	002631	24		02	E	55-GAL	110.9	0.2	0.0	0.0	1	DRUM 2631 NW-22KG
S770602	002633	24		01	C	55-GAL	101.0	0.2	0.0	0.0	1	DRUM 2633 NW-18KG
S770604	002635	24		02	C	55-GAL	136.0	0.2	0.0	0.0	1	DRUM 2635 NW-34KG
S770605	002636	24		01	W	55-GAL	99.0	0.2	0.0	0.0	1	DRUM 2636 NW-17KG
S770608	002639	24		01	E	55-GAL	199.1	0.2	8.3	0.2	1	PN 223231 DRUM 2639 NW-62-KG
S770610	002641	24		01	C	55-GAL	138.9	0.2	0.0	0.0	1	DRUM 2641 NW-35KG
S770611	002288	24		02	C	55-GAL	103.0	0.2	0.5	5.6	0	208 LITRES
S770612	002290	24		03	E	55-GAL	80.5	0.2	0.4	4.7	0	208 LITRES
S770618	002645	24		02	W	55-GAL	110.9	0.2	0.0	0.0	0	501-506 CLEANUP 208 LITRES
S770619	002646	24		03	W	55-GAL	108.0	0.2	0.0	0.0	0	501-506 CLEANUP 208 LITRES
S770620	002647	24		02	C	55-GAL	217.0	0.2	0.1	0.6	0	
S770621	002648	24		02	E	55-GAL	140.0	0.2	0.4	4.5	0	208 LITRES
S770622	002649	24		02	C	55-GAL	140.0	0.2	0.4	4.6	0	208 LITRES
S770623	002650	24		02	E	55-GAL	103.9	0.2	0.3	3.8	0	
S770624	002651	24		02	W	55-GAL	123.0	0.2	0.1	0.6	0	208 LITRES
S770625	002652	24		03	W	55-GAL	168.9	0.2	2.4	26.7	0	
S770630	002594	24		03	E	55-GAL	159.2	0.2	1.2	13.2	1	
S770634	002660	24		04	W	55-GAL	82.0	0.2	0.0	0.2	1	BOX NO. 20 501-506 CLEANUP 208 LITRES
S770635	002661	24		04	C	55-GAL	89.1	0.2	0.0	0.1	1	BOX NO. 21 501-506 CLEANUP 208 LITRES
S770636	002662	24		03	E	55-GAL	125.9	0.2	0.2	2.4	1	208 LITRES
S770638	002664	24		04	W	55-GAL	183.9	0.2	0.1	1.0	1	BBL NO. 1 501-506 CLEANUP 208 LITRES

Listing of Waste Containers in Pit 9
(Sorted by Post Number)

Waste Pkg. ID	Retrievable Serial ID	Post Number in Pit	Post Number in Pit	Layer in Pit	Position in Pit	Container Type	Gross Weight (lb)	Volume (m^3)	PE-Ci	Pu-239 FGE	Radiation Dose at Contact (mR/hr)	Waste Description and/or Additional Description of Packaging and Packaging Materials
S770643	002669	24		03	C	55-GAL	87.1	0.2	0.1	1.5	1	BBL NO. 86 501-506 CLEANUP 208 LITRES
S770648	002674	24		03	C	55-GAL	110.9	0.2	0.0	0.0	1	BBL NO. 175 501-506 CLEANUP 208 LITRES
S770649	002675	24		03	C	55-GAL	115.1	0.2	0.0	0.0	1	BBL NO. 176 501-506 CLEANUP 208 LITRES
S770651	002543	24		04	C	55-GAL	118.2	0.2	2.1	14.2	6	
S770654	002617	24		03	C	55-GAL	136.7	0.2	1.0	11.3	1	208 LITRES
S770655	002618	24		04	C	55-GAL	211.5	0.2	1.4	15.1	1	
S770656	002677	24		04	E	55-GAL	131.9	0.2	1.2	13.2	3	
S770658	002684	24		03	C	55-GAL	127.9	0.2	0.0	0.0	1	BBL NO. 179 501-506 CLEANUP 208 LITRES
S770660	002686	24		04	E	55-GAL	108.0	0.2	0.0	0.0	1	BBL NO. 181 501-506 CLEANUP 208 LITRES
S770662	002688	24		03	E	55-GAL	123.0	0.2	0.0	0.0	1	BBL NO. 183 501-506 CLEANUP 208 LITRES
S770663	002689	24		03	W	55-GAL	102.1	0.2	0.0	0.0	1	BBL NO. 184 501-506 CLEANUP 208 LITRES
S770668	001116	24	25	02	W	FRP BOX	1856.6	3.2	0.0	0.0	0	CONTAMINATED EQUIPMENT ALSO MUCH NON PN EQUIPMENT
S770679	001125	24	25	04	E	FRP BOX	1856.6	3.2	0.0	0.0	0	BOX RET 1 MISCELLANEOUS EQUIPMENT RETRIEVABLE
S770680	002655	24		06	C	55-GAL	107.6	0.2	0.6	6.6	1	208 LITRES
S770685	002695	24		06	E	55-GAL	125.9	0.2	0.1	0.9	1	208 LITRES
S770686	002696	24		06	C	55-GAL	120.0	0.2	0.0	0.5	1	208 LITRES
S770715	002722	24		06	W	55-GAL	121.1	0.2	0.1	1.1	0	
S770719	002706	24		06	C	55-GAL	135.2	0.2	0.1	0.9	0	
S770720	002707	24		06	W	55-GAL	154.1	0.2	1.3	14.1	0	
S770730	002737	24		06	W	55-GAL	130.1	0.2	0.0	0.0	0	RECORDER PN-190887
S770758	002708	24		06	W	55-GAL	121.7	0.2	0.5	5.6	1	
S770760	002723	24		06	E	55-GAL	158.1	0.2	0.9	10.4	1	
S770763	002740	24		06	W	55-GAL	143.3	0.2	0.8	8.4	1	
S770765	002768	24		06	C	55-GAL	130.3	0.2	0.3	2.8	1	
S770774	002777	24		06	W	55-GAL	82.9	0.2	0.0	0.0	2	
S770776	002779	24		06	C	55-GAL	166.0	0.2	0.1	1.3	1	
S770785	002792	24		06	C	55-GAL	146.0	0.2	0.0	0.0	1	
S770787	002794	24		06	C	55-GAL	121.1	0.2	0.0	0.0	1	
S770788	002795	24		06	E	55-GAL	138.0	0.2	0.2	1.9	1	
S770791	002798	24		06	E	55-GAL	130.1	0.2	0.1	0.9	1	
S770792	002709	24		06	C	55-GAL	121.7	0.2	1.2	13.2	1	
S771451	002386	24		04	C	55-GAL	121.3	0.2	0.0	0.0	0	
S771453	002389	24		04	C	55-GAL	121.3	0.2	0.0	0.0	0	
S771502	002326	24		06	C	55-GAL	133.4	0.2	0.0	0.0	0	55 GAL DRUM
S771515	002317	24		06	E	55-GAL	121.3	0.2	0.0	0.0	0	
S771516	002316	24		06	E	55-GAL	121.3	0.2	0.0	0.0	0	

Listing of Waste Containers in Pit 9
(Sorted by Post Number)

Waste Pkg. ID	Retrievable Serial ID	Post Number in Pit	Post Number in Pit	Layer in Pit	Position in Pit	Container Type	Gross Weight (lb)	Volume (m^3)	PE-Ci	Pu-239 FGE	Radiation Dose at Contact (mR/hr)	Waste Description and/or Additional Description of Packaging and Packaging Materials
S771527	001120	24	25	02	E	FRP BOX	672.5	3.2	0.0	0.0	0	FILTER MEDIA
S771585	001127	24	25	04	W	FRP BOX	1856.6	3.2	0.0	0.0	0	TWO VIBRATORS PN 192480/PN 192481
S771589	001130	24	25	03	E	FRP BOX	1856.6	3.2	0.0	0.0	0	DRY BOXES
S771590	001131	24	24	03	W	FRP BOX	1856.6	3.2	0.0	0.0	0	DRY BOXES
S773034	001099	24		01	E	FRP BOX	672.5	3.2	0.0	0.0	0	RETRIEVABLE FILTER MEDIA FIBERGLASSEDCRATE
S780223	001639	24		01	W	55-GAL	450.1	0.2	0.0	0.0	0	IN 55 GAL STEEL DRUMS
S781804	004213	24		06	E	55-GAL	144.0	0.2	0.1	0.7	1	
S770280	002222	25		04	E	55-GAL	143.1	0.2	4.2	23.5	1	
S770283	002231	25		04	C	55-GAL	117.1	0.2	0.1	1.3	1	
S770286	002244	25		04	E	55-GAL	136.0	0.2	0.3	3.9	1	
S770287	002245	25		04	C	55-GAL	125.0	0.2	0.3	3.4	3	
S770291	002249	25		04	E	55-GAL	132.1	0.2	0.0	0.0	1	
S770292	002250	25		04	E	55-GAL	132.1	0.2	0.0	0.3	1	
S770293	002251	25		04	E	55-GAL	127.9	0.2	0.0	0.1	1	
S770294	002252	25		04	E	55-GAL	138.0	0.2	0.0	0.4	1	
S770297	002212	25		02	E	55-GAL	142.0	0.2	4.1	39.8	1	
S770298	002233	25		02	W	55-GAL	121.9	0.2	0.5	5.1	1	208 LITRES
S770301	002242	25		03	C	55-GAL	148.0	0.2	0.1	0.9	1	208 LITRES
S770302	002243	25		03	W	55-GAL	132.1	0.2	0.6	6.2	1	208 LITRES
S770304	002254	25		02	C	55-GAL	129.0	0.2	0.1	1.0	1	208 LITRES
S770306	002256	25		02	C	55-GAL	136.9	0.2	0.3	2.8	1	208 LITRES
S770308	002258	25		02	C	55-GAL	140.9	0.2	0.0	0.4	1	208 LITRES
S770313	002263	25		02	W	55-GAL	157.0	0.2	0.2	2.4	1	
S770315	002265	25		02	W	55-GAL	185.0	0.2	0.0	0.4	1	PN"S 224124-224126
S770317	002267	25		02	C	55-GAL	84.9	0.2	0.5	5.4	1	
S770318	002268	25		02	W	55-GAL	149.1	0.2	0.8	8.5	1	
S770320	002230	25		03	C	55-GAL	104.1	0.2	1.1	7.2	1	208 LITRES
S770326	002273	25		02	C	55-GAL	147.1	0.2	0.1	1.1	1	208 LITRES
S770332	002280	25		03	C	55-GAL	130.1	0.2	0.7	7.5	10	208 LITRES
S770333	002281	25		04	C	55-GAL	145.1	0.2	4.0	44.3	1	
S770336	002284	25		03	C	55-GAL	134.9	0.2	0.0	0.0	1	208 LITRES
S770338	002286	25		03	W	55-GAL	134.9	0.2	0.6	6.6	1	208 LITRES
S770423	002479	25		01	E	55-GAL	110.9	0.2	0.0	0.0	1	501-506 CLEANUP 208 LITRES
S770424	002480	25		01	C	55-GAL	101.0	0.2	0.0	0.0	1	501-506 CLEANUP 208 LITRES
S770426	002483	25		01	C	55-GAL	110.9	0.2	0.0	0.1	1	501-506 CLEANUP 208 LITRES
S770427	002484	25		01	W	55-GAL	112.0	0.2	0.0	0.0	1	501-506 CLEANUP 208 LITRES

Listing of Waste Containers in Pit 9
(Sorted by Post Number)

Waste Pkg. ID	Retrievable Serial ID	Post Number in Pit	Post Number in Pit	Layer in Pit	Position in Pit	Container Type	Gross Weight (lb)	Volume (m^3)	PE-Ci	Pu-239 FGE	Radiation Dose at Contact (mR/hr)	Waste Description and/or Additional Description of Packaging and Packaging Materials
S770430	002487	25		01	C	55-GAL	166.0	0.2	0.0	0.2	1	501-506 CLEANUP
S770433	002490	25		04	W	55-GAL	121.1	0.2	0.0	0.1	1	501-506 CLEANUP 208 LITRES
S770440	002497	25		01	C	55-GAL	112.0	0.2	0.0	0.2	1	501-506 CLEANUP 208 LITRES
S770441	002498	25		01	W	55-GAL	130.1	0.2	0.0	0.0	1	501-506 CLEANUP 208 LITRES
S770444	002500	25		05	W	55-GAL	183.9	0.2	0.0	0.0	1	501-506 CLEANUP 208 LITRES
S770448	002504	25		01	C	55-GAL	125.0	0.2	0.0	0.0	1	501-506 CLEANUP 208 LITRES
S770449	002505	25		05	C	55-GAL	105.0	0.2	0.0	0.0	1	501-506 CLEANUP 208 LITRES
S770451	002507	25		05	C	55-GAL	145.1	0.2	0.0	0.0	1	501-506 CLEANUP 208 LITRES
S770452	002508	25		01	C	55-GAL	112.0	0.2	0.0	0.0	1	501-506 CLEANUP 208 LITRES
S770458	002514	25		05	C	55-GAL	132.1	0.2	0.0	0.3	1	501-506 CLEANUP 208 LITRES
S770459	002515	25		01	C	55-GAL	127.9	0.2	0.0	0.1	1	501-506 CLEANUP 208 LITRES
S770460	002516	25		01	E	55-GAL	99.0	0.2	0.0	0.3	1	501-506 CLEANUP 208 LITRES
S770464	002532	25		04	C	55-GAL	108.0	0.2	0.0	0.0	1	501-506 CLEANUP 208 LITRES
S770469	002537	25		05	W	55-GAL	127.9	0.2	0.0	0.0	1	501-506 CLEANUP 208 LITRES
S770471	002238	25		01	E	55-GAL	89.1	0.2	0.5	5.9	1	
S770472	002277	25		05	E	55-GAL	194.0	0.2	0.1	0.9	1	PROPERTY ITEMS - PN-243361 + PN-228190
S770473	002279	25		01	E	55-GAL	178.2	0.2	0.9	9.4	1	
S770474	002291	25		01	E	55-GAL	149.5	0.2	0.8	8.7	1	
S770503	002569	25		01	E	55-GAL	136.9	0.2	0.1	0.8	1	
S770504	002570	25		05	E	55-GAL	100.8	0.2	0.1	0.8	1	
S770505	002571	25		01	E	55-GAL	108.0	0.2	0.0	0.3	1	
S770513	002580	25		03	C	55-GAL	194.0	0.2	0.2	2.7	1	
S770514	002581	25		03	W	55-GAL	131.0	0.2	0.1	1.5	1	
S770518	002585	25		04	E	55-GAL	191.0	0.2	0.4	4.3	1	
S770538	002611	25		03	C	55-GAL	139.8	0.2	0.0	0.1	1	501-506 CLEANUP 208 LITRES
S770540	002542	25		04	C	55-GAL	108.0	0.2	1.0	7.1	1	208 LITRES
S770541	002572	25		03	C	55-GAL	119.7	0.2	0.7	7.8	1	
S770543	002575	25		04	E	55-GAL	138.5	0.2	1.0	11.3	1	
S770547	002613	25		04	C	55-GAL	131.0	0.2	0.0	0.2	1	208 LITRES
S770599	002630	25		01	C	55-GAL	123.0	0.2	0.0	0.0	1	DRUM 2630 NW-28KG
S770603	002634	25		01	W	55-GAL	93.1	0.2	0.0	0.0	1	DRUM 2634 NW-14KG
S770606	002637	25		01	E	55-GAL	106.1	0.2	0.0	0.0	1	DRUM 2637 NW-20KG
S770616	002643	25		01	W	55-GAL	157.0	0.2	0.0	0.0	0	501-506 CLEANUP 208 LITRES
S770629	002589	25		02	E	55-GAL	127.9	0.2	0.9	9.4	1	
S770631	002657	25		02	W	55-GAL	120.0	0.2	0.0	0.0	1	208 LITRES
S770632	002658	25		02	E	55-GAL	136.9	0.2	0.0	0.2	1	208 LITRES

Listing of Waste Containers in Pit 9
(Sorted by Post Number)

Waste Pkg. ID	Retrievable Serial ID	Post Number in Pit	Post Number in Pit	Layer in Pit	Position in Pit	Container Type	Gross Weight (lb)	Volume (m^3)	PE-Ci	Pu-239 FGE	Radiation Dose at Contact (mR/hr)	Waste Description and/or Additional Description of Packaging and Packaging Materials
S770633	002659	25		02	W	55-GAL	114.0	0.2	0.3	3.0	1	208 LITRES
S770637	002663	25		02	C	55-GAL	84.0	0.2	0.0	0.3	1	PN-176192 ELECTRIC SHEAR
S770644	002670	25		01	E	55-GAL	148.0	0.2	0.1	0.8	1	BBL NO. 102 501-506 CLEANUP 208 LITRES
S770645	002671	25		01	C	55-GAL	112.0	0.2	0.1	0.6	1	BBL NO. 103 501-506 CLEANUP 208 LITRES
S770647	002673	25		01	E	55-GAL	138.9	0.2	0.3	3.0	1	BBL NO. 173 501-506 CLEANUP 208 LITRES
S770652	002590	25		02	C	55-GAL	108.7	0.2	1.3	8.9	1	208 LITRES
S770653	002591	25		02	C	55-GAL	136.5	0.2	5.5	38.2	4	
S770657	002683	25		03	E	55-GAL	131.0	0.2	0.0	0.0	1	501-506 CLEANUP BBL NO. 178
S770659	002685	25		03	C	55-GAL	119.1	0.2	0.0	0.0	1	BBL NO. 180 501-506 CLEANUP 208 LITRES
S770661	002687	25		03	E	55-GAL	127.0	0.2	0.0	0.0	1	BBL NO. 182 501-506 CLEANUP 208 LITRES
S770681	002656	25		06	E	55-GAL	151.5	0.2	0.6	6.6	1	
S770682	002681	25		06	E	55-GAL	155.0	0.2	1.7	18.8	1	
S770693	002679	25		06	E	55-GAL	186.5	0.2	2.6	17.8	1	
S770695	002691	25		06	C	55-GAL	125.5	0.2	0.2	1.9	1	
S770696	002692	25		06	W	55-GAL	181.7	0.2	1.3	14.1	1	
S770697	002699	25		06	W	55-GAL	129.4	0.2	1.3	14.1	1	
S770701	002711	25		06	E	55-GAL	131.9	0.2	0.0	0.0	1	
S770714	002721	25		06	C	55-GAL	179.0	0.2	0.1	1.0	0	PN-167905 FURNACE
S770724	002731	25		06	C	55-GAL	140.9	0.2	0.2	2.0	0	
S770726	002733	25		06	W	55-GAL	179.0	0.2	2.1	23.6	0	
S770733	002741	25		05	E	55-GAL	85.1	0.2	9.2	0.2	1	DRUM 2741 NW-10KG
S770739	002747	25		05	E	55-GAL	159.0	0.2	3.7	0.1	1	PN 267872 DUM 2747 NW-44KG
S770740	002748	25		05	W	55-GAL	186.1	0.2	3.7	0.1	1	PN 190617 DRUM 2748 NW-56KG
S770741	002749	25		05	E	55-GAL	204.0	0.2	2.8	0.1	1	DRUM 2749 NW-64KG
S770744	002752	25		05	C	55-GAL	148.0	0.2	0.0	0.0	1	PN 247008 247007 247006 247005 DRUM 2752 NW-39KG
S770745	002753	25		05	W	55-GAL	194.0	0.2	0.9	0.0	1	PN 242624 DRUM 2753 NW-60KG
S770747	002755	25		05	W	55-GAL	166.9	0.2	0.9	0.0	1	DRUM 2755 NW-48KG
S770749	002757	25		05	E	55-GAL	144.0	0.2	0.0	0.0	1	DRUM 2757 NW-37KG
S770750	002758	25		05	E	55-GAL	245.0	0.2	0.0	0.0	1	PN 214069 DRUM 2758 NW-83KG
S770751	002759	25		05	E	55-GAL	146.0	0.2	0.0	0.0	1	PN 198156 218504 224041 230727 DRUM 2759 NW-38KG
S770752	002760	25		05	E	55-GAL	154.1	0.2	0.0	0.0	1	DRUM 2760 NW-42KG
S770753	002761	25		05	W	55-GAL	184.1	0.2	0.0	0.0	1	PN 180248 DRUM 2761 NW-55KG
S770754	002762	25		05	W	55-GAL	164.1	0.2	0.0	0.0	1	PN 176926 DRUM 2762 NW-46KG
S770755	002763	25		05	W	55-GAL	161.0	0.2	0.0	0.0	1	DRUM 2763 NW-45KG
S770756	002764	25		05	W	55-GAL	121.1	0.2	0.0	0.0	1	PN 248724 163492 248654 DRUM 2764 NW-27KG
S770780	002690	25		05	C	55-GAL	101.0	0.2	0.4	4.7	1	

Listing of Waste Containers in Pit 9
(Sorted by Post Number)

Waste Pkg. ID	Retrievable Serial ID	Post Number in Pit	Post Number in Pit	Layer in Pit	Position in Pit	Container Type	Gross Weight (lb)	Volume (m^3)	PE-Ci	Pu-239 FGE	Radiation Dose at Contact (mR/hr)	Waste Description and/or Additional Description of Packaging and Packaging Materials
S770781	002725	25		05	C	55-GAL	103.9	0.2	0.2	1.9	1	
S770794	002727	25		05	W	55-GAL	157.4	0.2	4.9	33.8	1	
S770796	002781	25		05	C	55-GAL	185.0	0.2	0.6	6.6	1	
S770797	002782	25		05	E	55-GAL	141.8	0.2	0.9	9.4	1	
S770798	002800	25		05	C	55-GAL	107.8	0.2	0.1	0.9	1	
S770799	002805	25		05	C	55-GAL	158.1	0.2	0.7	7.5	1	
S770800	002802	25		05	C	55-GAL	76.1	0.2	2.0	21.7	2	
S770804	002804	25		05	E	55-GAL	125.0	0.2	0.2	1.9	1	
S770806	002808	25		05	C	55-GAL	115.1	0.2	0.1	0.9	1	
S770807	002809	25		05	E	55-GAL	110.0	0.2	0.2	1.9	1	
S770808	002810	25		05	E	55-GAL	125.9	0.2	0.0	0.0	1	
S770814	002801	25		06	W	55-GAL	179.9	0.2	0.3	3.5	1	
S770816	002818	25		06	E	55-GAL	136.0	0.2	0.0	0.0	1	
S770818	002820	25		06	E	55-GAL	164.9	0.2	0.1	0.6	1	
S770821	002823	25		06	E	55-GAL	71.0	0.2	0.0	0.0	1	
S770822	002824	25		06	E	55-GAL	67.9	0.2	0.0	0.0	2	
S770827	002829	25		06	W	55-GAL	97.0	0.2	0.0	0.0	1	
S770828	002830	25		06	E	55-GAL	153.0	0.2	0.0	0.1	1	
S770861	002867	25		06	C	55-GAL	194.9	0.2	1.5	16.2	2	
S770863	002837	25		06	E	55-GAL	120.6	0.2	0.4	3.7	1	
S770868	002869	25		06	C	55-GAL	127.0	0.2	0.1	1.1	1	
S770903	001675	25		02	E	55-GAL	500.1	0.2	0.0	0.0	0	WASTE LIQUIDS MIXED WITH CEMENT AND DIRT
S770905	001677	25		02	E	55-GAL	500.1	0.2	0.0	0.0	0	WASTE LIQUIDS MIXED WITH CEMENT AND DIRT
S770907	001658	25		02	E	55-GAL	500.1	0.2	0.0	0.0	0	WASTE LIQUIDS MIXED WITH CEMENT AND DIRT
S771383	002382	25		04	C	55-GAL	121.3	0.2	0.0	0.0	2	
S771409	002328	25		03	E	55-GAL	133.4	0.2	0.0	0.0	0	
S771410	002329	25		03	E	55-GAL	133.4	0.2	0.0	0.0	0	
S771412	002327	25		03	W	55-GAL	119.1	0.2	0.0	0.0	0	MIXED PAPER PLASTIC RUBBER ETC.
S771417	002320	25		03	E	55-GAL	121.3	0.2	0.0	0.0	0	
S771428	002344	25		03	C	55-GAL	133.4	0.2	0.0	0.0	0	DRUM 55 GAL
S771439	002341	25		04	W	55-GAL	121.3	0.2	0.0	0.0	0	
S771475	002398	25		06	C	55-GAL	133.4	0.2	0.0	0.0	0	DRUM 55 GAL
S771501	002321	25		06	C	55-GAL	133.4	0.2	0.0	0.0	0	55 GAL DRUM
S771503	002346	25		06	W	55-GAL	133.4	0.2	0.0	0.0	50	DRUM 55 GAL
S771619	002395	25		06	C	55-GAL	119.1	0.2	0.0	0.0	3	
S772548	002390	25		06	W	55-GAL	121.3	0.2	0.0	0.0	0	

Listing of Waste Containers in Pit 9
(Sorted by Post Number)

Waste Pkg. ID	Retrievable Serial ID	Post Number in Pit	Post Number in Pit	Layer in Pit	Position in Pit	Container Type	Gross Weight (lb)	Volume (m^3)	PE-Ci	Pu-239 FGE	Radiation Dose at Contact (mR/hr)	Waste Description and/or Additional Description of Packaging and Packaging Materials
S772601	002856	25		06	W	55-GAL	192.7	0.2	1.6	17.5	4	
S773003	002197	25		04	W	55-GAL	146.0	0.2	0.2	2.6	1	DRM-2197 - WAS 762162
S773005	002201	25		04	C	55-GAL	102.1	0.2	0.3	3.1	1	DRM-2201 - WAS 762164
S773008	002204	25		04	W	55-GAL	176.0	0.2	1.0	11.1	1	DRM-2204 - WAS 762167
S773009	002205	25		03	E	55-GAL	166.9	0.2	0.9	9.8	1	DRM-2205 - WAS 762168
S773013	002217	25		03	E	55-GAL	170.9	0.2	2.1	22.7	2	DRM-2217 - WAS 762172
S773022	002221	25		04	C	55-GAL	118.0	0.2	0.1	0.4	3	WAS 762186
S773023	002226	25		03	C	55-GAL	127.9	0.2	0.5	4.1	1	WAS 762188
S773026	002229	25		03	E	55-GAL	183.0	0.2	1.8	19.4	4	WAS 762191
S773030	002371	25		03	W	55-GAL	133.4	0.2	0.0	0.0	0	WAS 762476
S773031	002376	25		04	C	55-GAL	121.3	0.2	0.0	0.0	0	WAS 762479
S773048	002195	25		05	C	55-GAL	205.1	0.2	5.0	36.1	2	DRM-2195
S770279	002200	26		04	E	55-GAL	151.9	0.2	2.8	20.5	1	
S770281	002224	26		04	E	55-GAL	143.1	0.2	1.2	13.8	1	
S770282	002225	26		04	E	55-GAL	170.9	0.2	0.8	9.1	1	
S770285	002236	26		04	C	55-GAL	112.0	0.2	0.3	2.8	1	
S770288	002246	26		04	E	55-GAL	153.9	0.2	0.3	3.6	1	
S770289	002247	26		04	E	55-GAL	204.0	0.2	0.4	3.9	1	
S770290	002248	26		04	E	55-GAL	136.0	0.2	0.0	0.4	1	
S770299	002239	26		02	W	55-GAL	119.1	0.2	0.2	2.6	1	
S770300	002241	26		01	C	55-GAL	125.0	0.2	0.4	4.5	1	
S770303	002253	26		02	E	55-GAL	99.0	0.2	0.1	1.2	1	208 LITRES
S770305	002255	26		01	W	55-GAL	121.9	0.2	0.0	0.0	1	208 LITRES
S770307	002257	26		03	C	55-GAL	185.0	0.2	0.8	8.4	2	208 LITRES
S770309	002259	26		02	E	55-GAL	132.1	0.2	0.1	1.3	1	208 LITRES
S770310	002260	26		03	C	55-GAL	112.9	0.2	0.0	0.1	1	208 LITRES
S770311	002261	26		01	W	55-GAL	136.0	0.2	0.2	2.2	1	208 LITRES
S770312	002262	26		02	E	55-GAL	140.0	0.2	0.7	7.4	1	208 LITRES
S770314	002264	26		01	W	55-GAL	187.0	0.2	0.0	0.2	1	PN"S 273750-248544-158660-164959
S770316	002266	26		03	W	55-GAL	104.1	0.2	7.0	77.6	1	208 LITRES
S770319	002060	26		03	W	55-GAL	153.9	0.2	1.7	18.8	3	DRUM 1158 NW-33KG
S770321	002240	26		03	E	55-GAL	153.9	0.2	0.8	5.9	1	
S770322	002269	26		03	W	55-GAL	131.0	0.2	0.8	8.5	1	208 LITRES
S770323	002270	26		01	W	55-GAL	211.9	0.2	0.5	5.5	1	
S770324	002271	26		01	C	55-GAL	134.9	0.2	0.0	0.0	1	208 LITRES
S770325	002272	26		01	W	55-GAL	125.0	0.2	0.0	0.0	1	208 LITRES

Listing of Waste Containers in Pit 9
(Sorted by Post Number)

Waste Pkg. ID	Retrievable Serial ID	Post Number in Pit	Post Number in Pit	Layer in Pit	Position in Pit	Container Type	Gross Weight (lb)	Volume (m^3)	PE-Ci	Pu-239 FGE	Radiation Dose at Contact (mR/hr)	Waste Description and/or Additional Description of Packaging and Packaging Materials
S770327	002274	26		03	W	55-GAL	151.0	0.2	0.1	1.3	1	208 LITRES
S770328	002275	26		03	C	55-GAL	153.0	0.2	0.5	5.3	1	208 LITRES
S770329	002276	26		03	C	55-GAL	95.0	0.2	0.2	1.6	1	208 LITRES
S770331	002278	26		02	C	55-GAL	242.1	0.2	1.4	15.1	1	
S770334	002282	26		04	C	55-GAL	117.1	0.2	0.0	0.0	1	208 LITRES
S770335	002283	26		04	E	55-GAL	120.0	0.2	0.0	0.0	1	208 LITRES
S770337	002285	26		02	C	55-GAL	157.0	0.2	1.3	14.1	1	
S770445	002501	26		01	C	55-GAL	89.1	0.2	0.0	0.1	1	501-506 CLEANUP 208 LITRES
S770446	002502	26		01	E	55-GAL	127.0	0.2	0.0	0.0	1	501-506 CLEANUP 208 LITRES
S770454	002510	26		01	E	55-GAL	130.1	0.2	0.0	0.1	1	501-506 CLEANUP 208 LITRES
S770455	002511	26		01	C	55-GAL	120.0	0.2	0.0	0.0	1	501-506 CLEANUP 208 LITRES
S770456	002512	26		01	E	55-GAL	129.0	0.2	0.0	0.0	1	501-506 CLEANUP 208 LITRES
S770462	002530	26		01	E	55-GAL	100.1	0.2	0.0	0.0	1	501-506 CLEANUP 208 LITRES
S770465	002533	26		01	C	55-GAL	93.1	0.2	0.0	0.0	1	501-506 CLEANUP 208 LITRES
S770468	002536	26		01	E	55-GAL	106.1	0.2	0.0	0.0	1	501-506 CLEANUP 208 LITRES
S770470	002234	26		01	E	55-GAL	144.9	0.2	26.0	139.6	1	
S770478	002544	26		01	E	55-GAL	221.8	0.2	2.8	30.4	1	LEACHED SOLIDS
S770501	002567	26		01	E	55-GAL	134.9	0.2	0.0	0.4	1	
S770683	002693	26		03	E	55-GAL	123.9	0.2	0.0	0.0	1	208 LITRES
S770684	002694	26		03	E	55-GAL	131.0	0.2	0.1	0.9	1	208 LITRES
S770687	002697	26		03	E	55-GAL	90.0	0.2	0.0	0.0	1	208 LITRES
S770688	002698	26		03	C	55-GAL	144.0	0.2	0.0	0.2	1	208 LITRES
S770691	002653	26		03	C	55-GAL	145.3	0.2	1.2	13.2	1	
S770692	002654	26		03	W	55-GAL	143.5	0.2	1.4	16.0	1	
S770694	002682	26		03	W	55-GAL	70.6	0.2	0.9	9.4	1	
S770698	002700	26		03	W	55-GAL	183.2	0.2	1.4	16.0	1	
S770699	002701	26		01	E	55-GAL	316.6	0.2	2.7	30.1	1	
S770703	002713	26		03	W	55-GAL	119.1	0.2	0.1	0.8	1	
S770704	002714	26		03	C	55-GAL	134.9	0.2	0.0	0.0	1	
S770708	002702	26		02	E	55-GAL	155.9	0.2	0.1	0.9	0	
S770709	002703	26		02	E	55-GAL	177.1	0.2	0.3	3.4	0	
S770713	002720	26		02	E	55-GAL	157.0	0.2	0.0	0.0	0	PN"S-259622,233598,184283 SAW,CONTROLLER+MICROSCOPE
S770721	002728	26		01	E	55-GAL	224.5	0.2	0.9	10.4	0	
S770722	002729	26		01	E	55-GAL	310.7	0.2	0.9	9.4	0	
S770723	002730	26		01	E	55-GAL	289.3	0.2	0.9	9.4	0	
S770727	002734	26		02	W	55-GAL	155.7	0.2	0.2	2.2	0	

Listing of Waste Containers in Pit 9
(Sorted by Post Number)

Waste Pkg. ID	Retrievable Serial ID	Post Number in Pit	Post Number in Pit	Layer in Pit	Position in Pit	Container Type	Gross Weight (lb)	Volume (m^3)	PE-Ci	Pu-239 FGE	Radiation Dose at Contact (mR/hr)	Waste Description and/or Additional Description of Packaging and Packaging Materials
S770728	002735	26		02	C	55-GAL	132.1	0.2	0.1	0.9	0	
S770729	002736	26		02	W	55-GAL	153.9	0.2	0.0	0.0	0	
S770735	002743	26		02	W	55-GAL	112.0	0.2	9.2	0.2	1	DRUM 2743 NW-23KG 517.9GM PLATNUM
S770738	002746	26		02	W	55-GAL	184.1	0.2	7.4	0.2	1	PN 229925 DRUM 2746 NW-55KG
S770742	002750	26		02	C	55-GAL	207.0	0.2	1.8	0.0	1	DRUM 2750 NW-66KG
S770743	002751	26		02	W	55-GAL	147.1	0.2	0.9	0.0	1	DRUM 2751 NW-39KG
S770746	002754	26		05	W	55-GAL	190.1	0.2	0.9	0.0	1	PN 144931 DRUM 2754 NW-58KG
S770748	002756	26		05	C	55-GAL	173.1	0.2	0.0	0.0	1	DRUM 2756 NW-50KG
S770757	002765	26		05	W	55-GAL	204.0	0.2	0.0	0.0	1	PN 162625 237073 DRUM 2765 NW-64KG
S770795	002726	26		05	E	55-GAL	137.2	0.2	1.7	11.6	1	
S770803	002803	26		05	E	55-GAL	138.0	0.2	0.9	9.4	1	
S770805	002806	26		05	C	55-GAL	100.1	0.2	0.0	0.0	1	
S770809	002807	26		05	E	55-GAL	101.0	0.2	0.0	0.0	1	FURNACE PN-276403
S770811	002615	26		05	W	55-GAL	122.6	0.2	2.3	15.6	1	
S770817	002819	26		06	E	55-GAL	117.1	0.2	0.0	0.4	1	
S770819	002821	26		06	E	55-GAL	142.0	0.2	0.1	0.7	1	
S770825	002827	26		06	E	55-GAL	132.1	0.2	0.0	0.0	1	
S770829	002831	26		05	W	55-GAL	110.0	0.2	0.0	0.1	1	
S770831	002833	26		06	W	55-GAL	138.9	0.2	0.0	0.1	1	
S770833	002574	26		05	E	55-GAL	88.2	0.2	1.0	7.1	1	
S770839	002814	26		05	C	55-GAL	104.1	0.2	0.3	3.0	1	
S770846	002843	26		05	E	55-GAL	125.9	0.2	0.0	0.5	1	
S770847	002844	26		05	C	55-GAL	118.0	0.2	0.0	0.0	1	
S770854	002839	26		06	W	55-GAL	107.2	0.2	0.2	2.7	1	
S770855	002857	26		06	C	55-GAL	170.9	0.2	0.5	5.5	1	
S770862	002836	26		06	C	55-GAL	127.2	0.2	1.3	12.5	1	
S770866	002863	26		06	W	55-GAL	117.1	0.2	0.1	1.4	1	
S770869	002870	26		06	C	55-GAL	140.0	0.2	0.1	1.6	1	
S770871	002789	26		03	E	55-GAL	170.7	0.2	2.8	19.5	2	
S770872	002790	26		06	W	55-GAL	137.6	0.2	3.4	23.3	1	
S770877	002838	26		04	W	55-GAL	141.3	0.2	1.3	14.3	1	
S770883	002876	26		05	W	55-GAL	134.1	0.2	0.1	0.8	1	
S770885	002878	26		05	W	55-GAL	202.0	0.2	0.3	3.0	4	
S770902	001674	26		02	C	55-GAL	500.1	0.2	0.0	0.0	0	WASTE LIQUIDS MIXED WITH CEMENT AND DIRT
S770904	001676	26		02	W	55-GAL	500.1	0.2	0.0	0.0	0	WASTE LIQUIDS MIXED WITH CEMENT AND DIRT
S770906	000658	26		02	E	55-GAL	350.1	0.2	0.0	0.0	0	WASTE LIQUIDS MIXED WITH CEMENT AND DIRT

Listing of Waste Containers in Pit 9
(Sorted by Post Number)

Waste Pkg. ID	Retrievable Serial ID	Post Number in Pit	Post Number in Pit	Layer in Pit	Position in Pit	Container Type	Gross Weight (lb)	Volume (m^3)	PE-Ci	Pu-239 FGE	Radiation Dose at Contact (mR/hr)	Waste Description and/or Additional Description of Packaging and Packaging Materials
S770908	000659	26		03	E	55-GAL	350.1	0.2	0.0	0.0	0	WASTE LIQUIDS MIXED WITH CEMENT AND DIRT
S771176	001652	26		02	E	55-GAL	500.1	0.2	0.0	0.0	0	WASTE LIQUIDS MIXED WITH CEMENT AND DIRT
S771177	001651	26		02	E	55-GAL	500.1	0.2	0.0	0.0	0	WASTE LIQUIDS MIXED WITH CEMENT AND DIRT
S771178	001650	26		02	W	55-GAL	500.1	0.2	0.0	0.0	0	WASTE LIQUIDS MIXED WITH CEMENT AND DIRT
S771181	001617	26		01	C	55-GAL	500.1	0.2	0.0	0.0	0	WASTE LIQUIDS MIXED WITH CEMENT AND DIRT
S771182	001616	26		05	W	55-GAL	500.1	0.2	0.0	0.0	0	WASTE LIQUIDS MIXED WITH CEMENT AND DIRT
S771183	001615	26		03	E	55-GAL	500.1	0.2	0.0	0.0	0	WASTE LIQUIDS MIXED WITH CEMENT AND DIRT
S771189	001673	26		02	W	55-GAL	500.1	0.2	0.0	0.0	0	WASTE LIQUIDS MIXED WITH CEMENT AND DIRT
S771190	001672	26		02	W	55-GAL	500.1	0.2	0.0	0.0	0	WASTE LIQUIDS MIXED WITH CEMENT AND DIRT
S771192	001670	26		02	C	55-GAL	500.1	0.2	0.0	0.0	0	WASTE LIQUIDS MIXED WITH CEMENT AND DIRT
S771193	001669	26		02	W	55-GAL	500.1	0.2	0.0	0.0	0	WASTE LIQUIDS MIXED WITH CEMENT AND DIRT
S771194	001659	26		02	C	55-GAL	500.1	0.2	0.0	0.0	0	WASTE LIQUIDS MIXED WITH CEMENT AND DIRT
S771195	001613	26		02	E	55-GAL	500.1	0.2	0.0	0.0	0	WASTE LIQUIDS MIXED WITH CEMENT AND DIRT
S771196	001657	26		02	E	55-GAL	500.1	0.2	0.0	0.0	0	WASTE LIQUIDS MIXED WITH CEMENT AND DIRT
S771197	001656	26		02	C	55-GAL	500.1	0.2	0.0	0.0	0	WASTE LIQUIDS MIXED WITH CEMENT AND DIRT
S771198	001655	26		02	C	55-GAL	500.1	0.2	0.0	0.0	0	WASTE LIQUIDS MIXED WITH CEMENT AND DIRT
S771199	001654	26		02	C	55-GAL	500.1	0.2	0.0	0.0	0	WASTE LIQUIDS MIXED WITH CEMENT AND DIRT
S771200	001653	26		02	E	55-GAL	500.1	0.2	0.0	0.0	0	WASTE LIQUIDS MIXED WITH CEMENT AND DIRT
S771376	002362	26		04	C	55-GAL	121.3	0.2	0.0	0.0	0	
S771379	002339	26		01	C	55-GAL	133.4	0.2	0.0	0.0	0	DRUM 55G
S771387	002378	26		01	C	55-GAL	133.4	0.2	0.0	0.0	0	DRUM 55 GAL
S771390	002332	26		02	E	55-GAL	119.1	0.2	0.0	0.0	3	
S771403	002334	26		01	C	55-GAL	119.1	0.2	0.0	0.0	2	
S771405	002342	26		03	W	55-GAL	121.3	0.2	0.0	0.0	0	
S771407	002324	26		03	C	55-GAL	121.3	0.2	0.0	0.0	0	
S771408	002323	26		03	W	55-GAL	121.3	0.2	0.0	0.0	0	
S771418	002345	26		04	C	55-GAL	121.3	0.2	0.0	0.0	0	
S771441	002349	26		01	E	55-GAL	121.3	0.2	0.0	0.0	0	
S771472	002370	26		02	C	55-GAL	121.3	0.2	0.0	0.0	1	
S771488	002337	26		05	C	55-GAL	119.1	0.2	0.0	0.0	1	
S771490	002338	26		05	E	55-GAL	119.1	0.2	0.0	0.0	5	
S771549	002387	26		05	C	55-GAL	119.1	0.2	0.0	0.0	0	HIGH LEVEL COMBUSTIBLE
S771550	002388	26		05	E	55-GAL	121.3	0.2	0.0	0.0	0	HIGH LEVEL NON COMBUSTIBLE
S772602	002866	26		04	W	55-GAL	135.4	0.2	5.3	51.2	0	
S772608	002896	26		04	E	55-GAL	330.3	0.2	1.3	13.9	1	
S772609	003100	26		04	C	55-GAL	148.2	0.2	0.1	1.4	0	

Listing of Waste Containers in Pit 9
(Sorted by Post Number)

Waste Pkg. ID	Retrievable Serial ID	Post Number in Pit	Post Number in Pit	Layer in Pit	Position in Pit	Container Type	Gross Weight (lb)	Volume (m^3)	PE-Ci	Pu-239 FGE	Radiation Dose at Contact (mR/hr)	Waste Description and/or Additional Description of Packaging and Packaging Materials
S772611	003102	26		04	E	55-GAL	117.7	0.2	0.0	0.1	0	
S772613	003104	26		04	W	55-GAL	100.1	0.2	0.9	9.7	0	
S772615	003106	26		04	C	55-GAL	116.9	0.2	0.0	0.5	0	
S772616	003107	26		04	W	55-GAL	133.0	0.2	0.3	3.3	0	
S772618	003109	26		04	C	55-GAL	121.5	0.2	0.0	0.0	0	
S772620	003111	26		04	E	55-GAL	134.9	0.2	0.0	0.0	0	
S773002	002364	26		03	E	55-GAL	119.1	0.2	0.0	0.0	0	WAS 761826
S773004	002198	26		04	W	55-GAL	77.6	0.2	0.0	0.2	1	DRM-2198 - WAS 762163
S773006	002202	26		04	W	55-GAL	140.9	0.2	0.1	1.2	1	DRM-2202 - WAS 762165
S773007	002203	26		03	E	55-GAL	159.0	0.2	0.0	0.4	1	DRM-2203 - WAS 762166
S773010	002206	26		03	C	55-GAL	173.1	0.2	0.5	5.9	1	DRM-2206 - WAS 762169
S773011	002207	26		03	W	55-GAL	138.0	0.2	0.5	5.6	1	DRM-2207 - WAS 762170
S773012	002208	26		04	W	55-GAL	119.1	0.2	0.1	0.8	1	DRM-2208 - WAS 762171
S773014	002218	26		04	W	55-GAL	125.9	0.2	0.0	0.1	2	DRM-2218 - WAS 762173
S773015	002219	26		04	W	55-GAL	130.1	0.2	0.2	2.7	2	DRM-2219 - WAS 762174
S773016	002220	26		04	W	55-GAL	138.0	0.2	0.0	0.2	2	DRM-2220 - WAS 762175
S773017	002196	26		03	E	55-GAL	168.9	0.2	11.9	131.7	2	DRM-2196 - WAS 762176
S773018	002210	26		04	W	55-GAL	97.0	0.2	0.1	0.7	2	WAS 762181
S773019	002213	26		03	E	55-GAL	164.1	0.2	0.4	4.8	2	WAS 762182
S773020	002214	26		04	C	55-GAL	120.0	0.2	1.2	6.7	2	WAS 762183
S773021	002216	26		04	E	55-GAL	108.9	0.2	4.0	21.5	4	WAS 762185
S773024	002227	26		03	E	55-GAL	97.0	0.2	0.0	0.3	1	WAS 762189
S773025	002228	26		03	E	55-GAL	182.8	0.2	0.7	7.5	1	WAS 762190
S773027	002373	26		03	C	55-GAL	119.1	0.2	0.0	0.0	1	WAS 762374
S773028	002331	26		03	E	55-GAL	121.3	0.2	0.0	0.0	1	WAS 762375
S773029	002336	26		04	W	55-GAL	121.3	0.2	0.0	0.0	0	NON COMBUSTIBLE - WAS 762380
S773032	002363	26		04	C	55-GAL	121.3	0.2	0.0	0.0	0	WAS 762503
S773033	002361	26		03	C	55-GAL	121.3	0.2	0.0	0.0	20	WAS 762505
S773044	002372	26		01	C	55-GAL	121.3	0.2	0.0	0.0	1	
S773051	002199	26		05	W	55-GAL	168.9	0.2	3.7	23.4	1	
S780207	001638	26		06	W	55-GAL	450.1	0.2	0.0	0.0	0	CONTAMINATED SOIL IN 55GAL STEEL DRUMS
S780237	001648	26		06	C	55-GAL	450.1	0.2	0.0	0.0	0	IN 55 GAL STEEL DRUMS
S780252	001646	26		06	E	55-GAL	450.1	0.2	0.0	0.0	0	IN 55 GAL STEEL DRUM
S780445	002931	26		06	W	55-GAL	121.3	0.2	0.0	0.1	0	RUST AND ASHES
S781543	003171	26		06	C	55-GAL	153.5	0.2	3.9	42.6	3	
S781550	003198	26		06	E	55-GAL	134.9	0.2	0.4	4.5	1	

Listing of Waste Containers in Pit 9
(Sorted by Post Number)

Waste Pkg. ID	Retrievable Serial ID	Post Number in Pit	Post Number in Pit	Layer in Pit	Position in Pit	Container Type	Gross Weight (lb)	Volume (m^3)	PE-Ci	Pu-239 FGE	Radiation Dose at Contact (mR/hr)	Waste Description and/or Additional Description of Packaging and Packaging Materials
S781553	003020	26		06	C	55-GAL	120.4	0.2	0.2	2.6	1	
S781556	003038	26		06	E	55-GAL	120.0	0.2	0.0	0.5	1	
S781583	003053	26		06	W	55-GAL	127.9	0.2	0.0	0.2	0	
S781588	003060	26		06	W	55-GAL	237.5	0.2	0.1	1.4	1	PN-228331 AND PN-262090
S782025	003208	26		06	E	55-GAL	121.3	0.2	0.0	0.0	0	
S770702	002712	27		02	E	55-GAL	136.0	0.2	0.3	3.2	1	
S770705	002715	27		02	E	55-GAL	183.9	0.2	0.0	0.0	1	
S770706	002716	27		02	E	55-GAL	162.1	0.2	0.0	0.0	1	PN"S 174889,166059,158489,243069 CALCULATORS
S770710	002710	27		02	E	55-GAL	155.0	0.2	0.1	1.0	0	PN-152456 FURNACE
S770711	002717	27		02	E	55-GAL	123.0	0.2	0.4	4.1	0	
S770712	002719	27		02	C	55-GAL	172.0	0.2	0.1	0.9	0	
S770717	002614	27		01	W	55-GAL	125.9	0.2	2.1	14.2	0	
S770718	002705	27		01	W	55-GAL	95.7	0.2	0.9	6.2	0	
S770725	002732	27		02	W	55-GAL	149.1	0.2	0.1	1.1	0	
S770731	002738	27		02	C	55-GAL	133.8	0.2	0.0	0.0	0	
S770734	002742	27		01	E	55-GAL	156.1	0.2	0.9	0.0	1	DRUM 2742 NW-43KG
S770736	002744	27		02	W	55-GAL	136.0	0.2	9.2	0.2	1	DRUM 2744 NW-35KG
S770737	002745	27		02	W	55-GAL	176.0	0.2	8.3	0.2	1	DRUM 2745 NW-52KG
S770759	002718	27		01	E	55-GAL	186.3	0.2	1.4	16.0	1	
S770761	002724	27		01	C	55-GAL	115.8	0.2	0.7	7.5	1	
S770762	002739	27		01	E	55-GAL	125.5	0.2	0.2	1.9	1	
S770764	002767	27		01	C	55-GAL	119.3	0.2	2.4	26.4	1	
S770769	002772	27		01	E	55-GAL	136.9	0.2	0.1	0.8	1	
S770772	002775	27		01	C	55-GAL	172.0	0.2	1.0	11.0	1	
S770775	002778	27		02	W	55-GAL	179.9	0.2	0.0	0.0	1	
S770790	002797	27		01	W	55-GAL	116.0	0.2	0.0	0.0	1	
S770793	002766	27		01	W	55-GAL	160.1	0.2	0.7	7.9	1	
S770812	002783	27		04	C	55-GAL	136.7	0.2	1.4	16.0	1	
S770813	002786	27		04	C	55-GAL	99.0	0.2	0.2	2.3	1	
S770815	002817	27		03	C	55-GAL	132.1	0.2	0.0	0.5	1	
S770820	002822	27		03	E	55-GAL	125.9	0.2	0.9	9.4	1	
S770823	002825	27		04	W	55-GAL	91.1	0.2	0.0	0.3	2	
S770824	002826	27		04	W	55-GAL	132.1	0.2	0.1	1.0	1	
S770826	002828	27		03	C	55-GAL	119.1	0.2	0.0	0.0	1	
S770830	002832	27		03	C	55-GAL	140.9	0.2	0.0	0.3	1	
S770834	002680	27		04	C	55-GAL	128.1	0.2	1.2	8.1	4	

Listing of Waste Containers in Pit 9
(Sorted by Post Number)

Waste Pkg. ID	Retrievable Serial ID	Post Number in Pit	Post Number in Pit	Layer in Pit	Position in Pit	Container Type	Gross Weight (lb)	Volume (m^3)	PE-Ci	Pu-239 FGE	Radiation Dose at Contact (mR/hr)	Waste Description and/or Additional Description of Packaging and Packaging Materials
S770835	002787	27		04	E	55-GAL	151.9	0.2	1.4	15.1	1	
S770836	002788	27		04	C	55-GAL	111.8	0.2	0.5	5.6	1	
S770837	002799	27		01	E	55-GAL	148.6	0.2	1.7	19.0	2	
S770838	002813	27		04	C	55-GAL	122.2	0.2	0.5	5.2	1	
S770840	002815	27		01	W	55-GAL	142.0	0.2	1.6	17.4	2	
S770841	002816	27		04	E	55-GAL	228.0	0.2	1.1	12.3	1	
S770842	002834	27		04	W	55-GAL	69.0	0.2	0.0	0.0	4	
S770843	002840	27		01	C	55-GAL	100.1	0.2	0.1	1.4	1	PN-168418,PN-222571
S770844	002841	27		01	C	55-GAL	209.9	0.2	0.6	6.3	1	PN-255333
S770845	002842	27		01	E	55-GAL	170.0	0.2	1.5	16.2	1	
S770848	002845	27		02	C	55-GAL	127.0	0.2	0.0	0.4	1	
S770849	002846	27		04	E	55-GAL	78.9	0.2	0.0	0.0	1	
S770850	002847	27		04	W	55-GAL	93.1	0.2	0.1	0.8	1	
S770851	002848	27		03	W	55-GAL	286.7	0.2	0.1	0.8	1	PN-252979,PN-178682,PN-226967
S770856	002859	27		03	C	55-GAL	119.1	0.2	0.0	0.0	1	
S770857	002860	27		03	W	55-GAL	134.9	0.2	0.0	0.0	1	
S770858	002862	27		02	W	55-GAL	114.0	0.2	0.0	0.3	1	
S770859	002864	27		03	W	55-GAL	71.2	0.2	0.2	1.7	1	
S770860	002865	27		04	E	55-GAL	67.7	0.2	0.1	0.9	1	
S770864	002858	27		02	E	55-GAL	127.0	0.2	0.2	1.8	1	
S770865	002861	27		04	W	55-GAL	117.1	0.2	0.1	1.3	1	
S770867	002868	27		03	W	55-GAL	155.0	0.2	0.1	0.8	1	
S770870	002850	27		04	E	55-GAL	145.3	0.2	2.3	25.4	1	
S770873	002811	27		04	W	55-GAL	112.7	0.2	2.0	13.5	1	
S770874	002851	27		03	E	55-GAL	149.9	0.2	0.1	1.5	1	
S770876	002854	27		01	C	55-GAL	172.2	0.2	3.5	23.9	15	
S770878	002871	27		03	C	55-GAL	88.2	0.2	0.0	0.4	1	
S770879	002835	27		01	C	55-GAL	143.1	0.2	2.6	29.0	2	
S770880	002678	27		01	W	55-GAL	132.3	0.2	1.6	18.0	3	
S770881	002852	27		02	C	55-GAL	131.6	0.2	1.4	15.3	1	
S770882	002875	27		02	C	55-GAL	131.9	0.2	0.9	10.2	2	
S770884	002877	27		02	E	55-GAL	136.9	0.2	0.0	0.0	1	
S770886	002879	27		02	E	55-GAL	129.9	0.2	0.3	3.6	2	
S770887	002880	27		02	C	55-GAL	127.9	0.2	0.2	2.2	1	
S770888	002881	27		02	W	55-GAL	153.0	0.2	0.8	9.3	1	
S770889	002882	27		03	W	55-GAL	138.9	0.2	0.0	0.0	1	

Listing of Waste Containers in Pit 9
(Sorted by Post Number)

Waste Pkg. ID	Retrievable Serial ID	Post Number in Pit	Post Number in Pit	Layer in Pit	Position in Pit	Container Type	Gross Weight (lb)	Volume (m^3)	PE-Ci	Pu-239 FGE	Radiation Dose at Contact (mR/hr)	Waste Description and/or Additional Description of Packaging and Packaging Materials
S770890	002883	27		03	C	55-GAL	138.0	0.2	0.1	1.6	2	
S770891	002884	27		04	E	55-GAL	134.5	0.2	1.6	17.1	3	
S770892	002885	27		03	E	55-GAL	136.0	0.2	0.1	0.9	1	
S770893	002887	27		02	E	55-GAL	119.1	0.2	0.0	0.0	1	
S770894	002888	27		01	W	55-GAL	104.1	0.2	0.0	0.0	1	
S770897	002853	27		01	E	55-GAL	121.3	0.2	4.3	29.6	4	
S771131	001679	27		03	E	55-GAL	400.1	0.2	0.0	0.0	0	LIQUIDS MIXED WITH CEMENT,TEST SAMPLES IN 55 GAL DRUM WITH PLASTIC LINER
S771133	001678	27		03	C	55-GAL	400.1	0.2	0.0	0.0	0	LIQUIDS MIXED WITH CEMENT,TEST SAMPLES IN 55GALS DRUM WITH PLASTIC LINER
S771179	001619	27		01	C	55-GAL	500.1	0.2	0.0	0.0	0	WASTE LIQUIDS MIXED WITH CEMENT AND DIRT
S771180	001618	27		01	W	55-GAL	500.1	0.2	0.0	0.0	0	WASTE LIQUIDS MIXED WITH CEMENT AND DIRT
S771184	001614	27		01	C	55-GAL	500.1	0.2	0.0	0.0	0	WASTE LIQUIDS MIXED WITH CEMENT AND DIRT
S771186	001612	27		01	C	55-GAL	500.1	0.2	0.0	0.0	0	WASTE LIQUIDS MIXED WITH CEMENT AND DIRT
S771191	001671	27		01	W	55-GAL	500.1	0.2	0.0	0.0	0	WASTE LIQUIDS MIXED WITH CEMENT AND DIRT
S771489	002335	27		05	C	55-GAL	121.3	0.2	0.0	0.0	20	
S771491	002312	27		03	C	55-GAL	119.1	0.2	0.0	0.0	100	COMBUSTIBLES
S771493	002313	27		03	W	55-GAL	121.3	0.2	0.0	0.0	80	NONCOMBUSTIBLES
S771494	002343	27		02	C	55-GAL	119.1	0.2	0.0	0.0	2	
S771544	002318	27		05	E	55-GAL	121.3	0.2	0.0	0.0	0	
S771545	002315	27		05	E	55-GAL	121.3	0.2	0.0	0.0	0	
S771546	002319	27		04	C	55-GAL	121.3	0.2	0.0	0.0	0	
S771553	002314	27		03	E	55-GAL	119.1	0.2	0.0	0.0	3	
S771586	001128	27	28	01	E	FRP BOX	1856.6	3.2	0.0	0.0	0	POLISHER PN 152426
S771588	001129	27	28	03	E	FRP BOX	1856.6	3.2	0.0	0.0	0	DRY BOXES
S771594	002399	27		03	E	55-GAL	119.1	0.2	0.0	0.0	0	
S771595	002396	27		01	C	55-GAL	119.1	0.2	0.0	0.0	0	
S771599	002356	27		03	E	55-GAL	121.3	0.2	0.0	0.0	0	
S771600	002340	27		01	W	55-GAL	121.3	0.2	0.0	0.0	0	
S771784	001133	27	28	05	W	FRP BOX	1058.4	1.1	2.5	27.3	0	CONTAMINATED HARDWARE FROM M-6 MORGAN FOR 20YR RETR.REF RECT +814/9G9501
S771785	001132	27	28	04	W	FRP BOX	1058.4	1.1	2.5	27.3	0	CONTAMINATED HARDWARE FROM M6-MORGAN FOR 20 YR RETR. REF RECT. +816
S772462	003273	27		02	W	55-GAL	121.3	0.2	0.0	0.0	0	
S772603	002872	27		03	W	55-GAL	123.9	0.2	0.1	0.9	1	
S772604	002874	27		03	C	55-GAL	302.7	0.2	1.2	13.3	1	
S772605	002886	27		02	C	55-GAL	164.1	0.2	1.5	17.0	0	
S772606	002891	27		03	W	55-GAL	213.0	0.2	0.6	6.6	1	
S772607	002894	27		02	C	55-GAL	120.0	0.2	0.0	0.1	1	

Listing of Waste Containers in Pit 9
(Sorted by Post Number)

Waste Pkg. ID	Retrievable Serial ID	Post Number in Pit	Post Number in Pit	Layer in Pit	Position in Pit	Container Type	Gross Weight (lb)	Volume (m^3)	PE-Ci	Pu-239 FGE	Radiation Dose at Contact (mR/hr)	Waste Description and/or Additional Description of Packaging and Packaging Materials
S772610	003101	27		03	E	55-GAL	130.1	0.2	0.1	1.4	1	
S772612	003103	27		02	W	55-GAL	63.9	0.2	7.6	83.8	0	
S772614	003105	27		01	E	55-GAL	129.0	0.2	0.1	0.9	0	
S772617	003108	27		02	W	55-GAL	131.0	0.2	0.2	2.3	0	
S772624	002812	27		05	C	55-GAL	127.2	0.2	2.2	15.3	1	
S772628	003135	27		05	W	55-GAL	209.0	0.2	2.3	16.1	2	
S772631	003123	27		05	E	55-GAL	123.0	0.2	2.0	21.6	1	
S772635	003117	27		05	W	55-GAL	96.4	0.2	0.0	0.0	1	
S772637	003121	27		03	W	55-GAL	109.1	0.2	0.0	0.1	1	
S772638	003122	27		05	C	55-GAL	114.2	0.2	0.2	2.0	1	
S772639	003124	27		05	W	55-GAL	145.1	0.2	0.3	3.5	1	
S772645	003131	27		03	W	55-GAL	120.0	0.2	0.1	1.0	1	
S772647	003134	27		05	C	55-GAL	114.0	0.2	0.1	1.1	1	
S772663	003142	27		01	W	55-GAL	128.3	0.2	0.0	0.2	2	
S772665	003150	27		05	C	55-GAL	133.0	0.2	0.3	3.7	1	
S772667	003152	27		02	W	55-GAL	162.9	0.2	1.9	13.2	1	
S772675	003167	27		01	W	55-GAL	168.9	0.2	0.0	0.0	1	
S772679	003115	27		04	W	55-GAL	137.6	0.2	3.9	26.6	5	
S772880	002908	27		01	C	55-GAL	172.0	0.2	0.0	0.0	0	M6 IMPACT CHAMBER AND BBL WITH STEEL PORTS
S773049	001095	27	28	02	W	FRP BOX	1058.4	1.1	2.5	27.3	0	CONTAMINATED HARDWARE FROM M6 MORGAN FOR 20YR RETR. REF REC +802
S773050	001096	27	28	03	W	FRP BOX	1058.4	1.1	2.5	27.3	0	CONTAMINATED HARDWARE FROM M6 MORGAN FOR 20 YR RETR. REF RECT. +804
S773052	001097	27	28	01	W	FRP BOX	1058.4	1.1	2.4	26.4	0	CONTAMINATED HARDWARE FROM M6 MORGAN FOR 20 YR RETR. REF RECT +805
S780204	001631	27		06	W	55-GAL	450.1	0.2	0.0	0.0	0	IN 55 GALS STEEL DRUMS
S780206	001636	27		06	W	55-GAL	450.1	0.2	0.0	0.0	0	CONTAMINATED SOIL IN 55GAL STEEL DRUMS
S780216	001642	27		06	C	55-GAL	450.1	0.2	0.0	0.0	0	IN 55GAL STEEL DRUMS
S780248	001644	27		05	W	55-GAL	450.1	0.2	0.0	0.0	0	
S780437	002939	27		06	C	55-GAL	121.3	0.2	0.0	0.1	0	RUST ASHES
S780438	002938	27		06	C	55-GAL	121.3	0.2	0.0	0.1	0	RUST AND ASHES
S780439	002937	27		06	C	55-GAL	121.3	0.2	0.0	0.1	0	RUST AND ASHES
S780441	002935	27		06	E	55-GAL	121.3	0.2	0.0	0.1	0	RUST AND ASHES
S780442	002934	27		06	E	55-GAL	121.3	0.2	0.0	0.1	0	RUST AND ASHES
S780443	002933	27		06	W	55-GAL	121.3	0.2	0.0	0.1	0	RUST AND ASHES
S780444	002932	27		06	W	55-GAL	121.3	0.2	0.0	0.1	0	RUST AND ASHES
S780446	002930	27		06	E	55-GAL	121.3	0.2	0.0	0.1	0	RUST AND ASHES
S781540	002897	27		05	E	55-GAL	142.0	0.2	5.6	38.7	3	

Listing of Waste Containers in Pit 9
(Sorted by Post Number)

Waste Pkg. ID	Retrievable Serial ID	Post Number in Pit	Post Number in Pit	Layer in Pit	Position in Pit	Container Type	Gross Weight (lb)	Volume (m^3)	PE-Ci	Pu-239 FGE	Radiation Dose at Contact (mR/hr)	Waste Description and/or Additional Description of Packaging and Packaging Materials
S781548	003192	27		05	W	55-GAL	143.3	0.2	0.2	1.9	1	
S781551	003195	27		05	W	55-GAL	131.0	0.2	3.0	21.0	4	
S781552	003196	27		06	E	55-GAL	186.1	0.2	4.5	31.1	5	
S781558	003042	27		05	W	55-GAL	127.0	0.2	0.4	4.9	1	
S781564	003026	27		06	E	55-GAL	194.7	0.2	1.7	18.3	1	
S781571	003033	27		05	C	55-GAL	181.0	0.2	0.6	6.8	1	
S781574	003036	27		06	E	55-GAL	159.0	0.2	0.1	1.6	1	
S781575	003037	27		05	E	55-GAL	198.0	0.2	0.1	1.2	1	
S781576	003043	27		06	C	55-GAL	128.3	0.2	0.0	0.4	0	
S781578	003048	27		06	E	55-GAL	142.2	0.2	0.0	0.5	0	
S781581	003051	27		06	W	55-GAL	125.7	0.2	0.0	0.0	0	
S781582	003052	27		06	W	55-GAL	121.5	0.2	0.0	0.1	0	
S781584	003054	27		05	E	55-GAL	134.1	0.2	0.1	1.2	0	
S781589	003061	27		05	W	55-GAL	217.9	0.2	0.1	0.7	1	PN-187262 AND PN-253596
S781591	003199	27		06	W	55-GAL	128.3	0.2	0.3	3.6	0	
S781701	003000	27		06	E	55-GAL	182.4	0.2	0.1	1.1	1	
S781713	004134	27		06	E	55-GAL	110.3	0.2	0.5	5.0	1	
S781718	003078	27		06	W	55-GAL	86.7	0.2	0.2	2.1	1	
S781720	004103	27		06	E	55-GAL	169.6	0.2	0.3	2.8	1	
S781722	004138	27		06	C	55-GAL	180.1	0.2	2.9	31.7	1	
S781730	004148	27		06	W	55-GAL	67.3	0.2	0.0	0.0	1	
S781790	004203	27		06	C	55-GAL	64.4	0.2	0.0	0.1	2	
S781872	004237	27		05	W	55-GAL	110.3	0.2	1.5	10.2	1	
S781954	004355	27		05	W	55-GAL	138.5	0.2	0.0	0.2	1	
S782011	003278	27		05	C	55-GAL	119.1	0.2	0.0	0.0	10	
S782075	003224	27		06	W	55-GAL	121.3	0.2	0.0	0.0	0	
S783476	001139	27	28	05	E	FRP BOX	785.2	2.7	0.0	0.1	0	MISC,PIPE ETC. PN231880,231886-CD9614 C+D 9629 PN163808
S783729	001098	27	28	06	W	FRP BOX	1058.4	1.1	2.5	27.3	0	CONTAMINATED HARDWARE FROM M6 MORGAN FOR 20 YR RETR.REF RECT +806
S771016	001600	28		01	C	55-GAL	456.4	0.2	0.0	0.4	0	
S771017	001601	28		01	C	55-GAL	456.4	0.2	0.0	0.4	0	
S771018	001602	28		01	C	55-GAL	456.4	0.2	0.0	0.4	0	
S771019	001604	28		01	W	55-GAL	456.4	0.2	0.0	0.4	0	
S771020	001603	28		01	W	55-GAL	456.4	0.2	0.0	0.4	0	
S771021	001605	28		01	E	55-GAL	456.4	0.2	0.0	0.4	0	
S771022	001606	28		01	E	55-GAL	456.4	0.2	0.0	0.4	0	
S771023	001607	28		01	E	55-GAL	456.4	0.2	0.0	0.4	0	

Listing of Waste Containers in Pit 9
(Sorted by Post Number)

Waste Pkg. ID	Retrievable Serial ID	Post Number in Pit	Post Number in Pit	Layer in Pit	Position in Pit	Container Type	Gross Weight (lb)	Volume (m^3)	PE-Ci	Pu-239 FGE	Radiation Dose at Contact (mR/hr)	Waste Description and/or Additional Description of Packaging and Packaging Materials
S771604	002310	28		02	C	55-GAL	172.0	0.2	0.0	0.0	10	OVEN-PN125502
S772463	003277	28		01	W	55-GAL	121.3	0.2	0.0	0.0	0	
S772464	003279	28		01	C	55-GAL	121.3	0.2	0.0	0.0	0	
S772567	002391	28		05	C	55-GAL	121.3	0.2	0.0	0.0	0	
S772568	002394	28		04	E	55-GAL	121.3	0.2	0.0	0.0	0	
S772569	002397	28		04	C	55-GAL	121.3	0.2	0.0	0.0	0	
S772571	002392	28		04	C	55-GAL	121.3	0.2	0.0	0.0	0	
S772625	003112	28		02	W	55-GAL	133.4	0.2	2.1	14.7	6	
S772626	003132	28		03	E	55-GAL	151.0	0.2	0.0	0.0	2	
S772627	003114	28		03	W	55-GAL	177.7	0.2	3.5	24.3	4	
S772630	002893	28		04	W	55-GAL	152.1	0.2	1.0	10.8	2	
S772632	003126	28		03	W	55-GAL	164.9	0.2	0.1	1.6	1	
S772633	002890	28		03	C	55-GAL	160.5	0.2	2.8	31.0	8	
S772634	003116	28		05	C	55-GAL	128.1	0.2	0.1	1.6	1	
S772636	003118	28		05	E	55-GAL	101.0	0.2	0.0	0.1	1	
S772640	003125	28		03	E	55-GAL	133.0	0.2	0.2	2.0	1	
S772641	003127	28		04	W	55-GAL	103.0	0.2	0.0	0.0	1	
S772642	003128	28		05	C	55-GAL	125.9	0.2	0.0	0.5	1	
S772643	003129	28		04	E	55-GAL	134.1	0.2	0.2	1.7	1	
S772644	003130	28		03	C	55-GAL	138.0	0.2	2.1	23.0	10	
S772646	003133	28		05	C	55-GAL	103.0	0.2	0.0	0.5	1	
S772654	002873	28		02	C	55-GAL	167.4	0.2	2.8	29.8	1	
S772655	002889	28		02	W	55-GAL	206.4	0.2	2.3	25.3	2	
S772656	002895	28		02	W	55-GAL	127.7	0.2	0.2	2.6	1	
S772657	002898	28		02	W	55-GAL	148.8	0.2	1.1	12.4	1	
S772658	002899	28		02	E	55-GAL	200.9	0.2	5.4	60.0	3	
S772659	003136	28		02	C	55-GAL	138.0	0.2	0.0	0.4	1	
S772660	003139	28		02	C	55-GAL	91.1	0.2	0.1	1.1	1	
S772661	003140	28		02	C	55-GAL	143.3	0.2	0.1	0.6	1	
S772662	003141	28		01	C	55-GAL	152.4	0.2	3.4	23.3	3	
S772664	003149	28		05	E	55-GAL	114.9	0.2	0.0	0.1	1	
S772666	003151	28		02	W	55-GAL	113.8	0.2	0.0	0.1	1	
S772668	003153	28		01	E	55-GAL	134.9	0.2	0.2	2.2	1	
S772669	003154	28		02	C	55-GAL	151.0	0.2	0.1	0.7	1	
S772670	003155	28		01	C	55-GAL	131.9	0.2	0.1	1.6	1	
S772671	003156	28		01	W	55-GAL	136.9	0.2	1.2	13.0	1	

Listing of Waste Containers in Pit 9
(Sorted by Post Number)

Waste Pkg. ID	Retrievable Serial ID	Post Number in Pit	Post Number in Pit	Layer in Pit	Position in Pit	Container Type	Gross Weight (lb)	Volume (m^3)	PE-Ci	Pu-239 FGE	Radiation Dose at Contact (mR/hr)	Waste Description and/or Additional Description of Packaging and Packaging Materials
S772672	003157	28		02	E	55-GAL	162.1	0.2	2.6	28.3	8	
S772673	003158	28		02	W	55-GAL	136.9	0.2	0.1	0.6	1	
S772674	003166	28		02	E	55-GAL	192.9	0.2	0.0	0.0	1	POLISHER ATTACHMENTS
S772676	003168	28		01	W	55-GAL	224.0	0.2	0.0	0.0	1	PNS-282317,241420 CIRC + VAC PUMPS
S772677	003169	28		02	E	55-GAL	172.0	0.2	0.0	0.0	1	PNS-230881,210743,160494,040549,166572 BALANCE,HEATER,NIBBLER,GRINDER+PMP
S772678	003113	28		04	C	55-GAL	115.5	0.2	0.7	4.5	8	
S772680	003119	28		01	W	55-GAL	139.8	0.2	4.2	42.2	1	
S772681	003120	28		03	E	55-GAL	132.7	0.2	2.8	31.4	36	
S772682	003138	28		04	E	55-GAL	170.2	0.2	3.4	23.6	6	
S780056	001609	28		02	E	55-GAL	456.4	0.2	0.0	0.0	0	PLANT SLUDGE
S780058	001621	28		04	W	55-GAL	456.4	0.2	0.0	0.0	0	PLANT SLUDGE
S780205	001635	28		01	E	55-GAL	450.1	0.2	0.0	0.0	0	CONTAMINATED SOIL IN 55GAL STEEL DRUMS
S780209	001633	28		02	E	55-GAL	450.1	0.2	0.0	0.0	0	CONTAMINATED SOIL IN 55GAL STEEL DRUMS
S780210	001689	28		04	E	55-GAL	450.1	0.2	0.0	0.0	0	CONTAMINATED DIRT IN 55GAL STEEL DRUMS
S780211	001693	28		04	E	55-GAL	450.1	0.2	0.0	0.0	0	CONTAMINATED DIRT IN 55GAL STEEL DRUMS
S780212	001694	28		01	W	55-GAL	450.1	0.2	0.0	0.0	0	CONTAMINATED DIRT IN 55GAL STEEL DRUMS
S780214	001632	28		02	C	55-GAL	450.1	0.2	0.0	0.0	0	IN 55GAL STEEL DRUMS
S780215	001690	28		01	E	55-GAL	450.1	0.2	0.0	0.0	0	IN 55GAL STEEL DRUMS
S780217	001695	28		04	E	55-GAL	450.1	0.2	0.0	0.0	0	CONTAMINATED DIRT IN 55GAL STEEL DRUMS
S780218	001696	28		04	C	55-GAL	450.1	0.2	0.0	0.0	0	CONTAMINATED DIRT IN 55GAL STEEL DRUMS
S780219	001697	28		01	E	55-GAL	450.1	0.2	0.0	0.0	0	CONTAMINATED DIRT IN 55GAL STEEL DRUMS
S780221	001640	28		01	C	55-GAL	450.1	0.2	0.0	0.0	0	IN 55 GAL STEEL DRUMS
S780234	001649	28		04	E	55-GAL	450.1	0.2	0.0	0.0	0	IN 55 GAL STEEL DRUMS
S780236	001681	28		04	E	55-GAL	450.1	0.2	0.0	0.0	0	IN 55 GAL STEEL DRUMS
S780239	001637	28		01	C	55-GAL	450.1	0.2	0.0	0.0	0	CONTAMINATED SOIL 55 GAL STEEL DRUM 90 MIL LINER
S780241	001684	28		04	E	55-GAL	450.1	0.2	0.0	0.0	0	CONTAMINATED SOIL 55 GAL STEEL DRUM 90 MIL LINER
S780242	001686	28		04	C	55-GAL	450.1	0.2	0.0	0.0	0	CONTAMINATED SOIL 55 GAL STEEL DRUM 90 MIL LINER
S780243	001634	28		01	C	55-GAL	450.1	0.2	0.0	0.0	0	CONTAMINATED SOIL IN 55 GAL STEEL DRUM
S780244	001645	28		04	E	55-GAL	450.1	0.2	0.0	0.0	0	IN 55 GAL STEEL DRUM
S780245	001682	28		04	C	55-GAL	450.1	0.2	0.0	0.0	0	IN 55 GAL STEEL DRUM
S780247	001687	28		04	C	55-GAL	450.1	0.2	0.0	0.0	0	IN 55 GAL STEEL DRUM
S780250	001692	28		04	W	55-GAL	450.1	0.2	0.0	0.0	0	IN 55 GAL STEEL DRUM
S781401	003190	28		03	E	55-GAL	149.1	0.2	0.1	1.6	1	
S781402	003191	28		03	C	55-GAL	143.3	0.2	0.1	0.8	1	
S781503	003172	28		02	W	55-GAL	92.4	0.2	9.2	0.2	1	PU238
S781509	003184	28		03	W	55-GAL	131.9	0.2	0.0	0.0	1	

Listing of Waste Containers in Pit 9
(Sorted by Post Number)

Waste Pkg. ID	Retrievable Serial ID	Post Number in Pit	Post Number in Pit	Layer in Pit	Position in Pit	Container Type	Gross Weight (lb)	Volume (m^3)	PE-Ci	Pu-239 FGE	Radiation Dose at Contact (mR/hr)	Waste Description and/or Additional Description of Packaging and Packaging Materials
S781510	003185	28		03	C	55-GAL	127.0	0.2	0.0	0.0	1	
S781511	003186	28		03	C	55-GAL	129.0	0.2	0.0	0.0	1	
S781512	003187	28		03	E	55-GAL	118.0	0.2	0.0	0.3	1	
S781513	003188	28		03	E	55-GAL	131.0	0.2	0.2	1.8	0	
S781514	003189	28		03	E	55-GAL	108.9	0.2	0.0	0.0	0	
S781516	003180	28		01	W	55-GAL	134.1	0.2	1.3	14.3	1	
S781519	003143	28		06	W	55-GAL	149.7	0.2	1.0	10.7	2	
S781526	003165	28		06	W	55-GAL	131.4	0.2	0.0	0.0	2	
S781531	003005	28		06	W	55-GAL	132.3	0.2	0.0	0.0	1	
S781537	003011	28		06	W	55-GAL	134.1	0.2	5.2	57.2	1	PN-282318
S781542	003013	28		02	C	55-GAL	141.1	0.2	0.4	4.7	1	
S781549	003197	28		02	C	55-GAL	115.3	0.2	0.2	2.7	1	
S781559	003148	28		02	E	55-GAL	127.7	0.2	0.7	8.0	1	
S781560	003014	28		02	W	55-GAL	130.8	0.2	1.4	15.6	1	
S781568	003030	28		03	W	55-GAL	168.0	0.2	0.3	2.9	1	
S781569	003031	28		02	W	55-GAL	168.9	0.2	0.2	1.7	1	
S781570	003032	28		03	W	55-GAL	204.0	0.2	0.1	1.4	1	
S781572	003034	28		04	E	55-GAL	205.1	0.2	0.1	1.2	1	
S781573	003035	28		04	E	55-GAL	260.9	0.2	0.0	0.0	1	
S781579	003049	28		01	W	55-GAL	140.0	0.2	0.4	3.9	0	
S781580	003050	28		02	E	55-GAL	127.0	0.2	0.0	0.2	0	
S781585	003057	28		04	E	55-GAL	286.7	0.2	0.2	1.8	1	PN-197595 AND PN-143000
S781587	003059	28		04	C	55-GAL	194.0	0.2	0.1	1.3	1	PN-166963 AND PN-257289
S781590	003062	28		02	W	55-GAL	161.0	0.2	0.2	1.7	1	PN-232767
S781621	003063	28		03	E	55-GAL	180.8	0.2	0.0	196.1	0	UNRECOVERABLE U235
S781622	003064	28		04	W	55-GAL	110.3	0.2	0.0	84.9	0	UNRECOVERABLE U235
S781623	003065	28		03	E	55-GAL	147.1	0.2	0.0	102.2	0	UNRECOVERABLE U235
S781624	003066	28		03	W	55-GAL	138.0	0.2	0.0	84.9	0	UNRECOVERABLE U235
S781625	003067	28		03	E	55-GAL	147.7	0.2	0.0	≥200	0	UNRECOVERABLE U235
S781626	003068	28		03	C	55-GAL	132.3	0.2	0.0	34.7	0	UNRECOVERABLE U235
S781627	003069	28		04	W	55-GAL	142.2	0.2	0.0	84.9	0	UNRECOVERABLE U235
S781628	003070	28		04	C	55-GAL	149.9	0.2	0.0	84.9	0	UNRECOVERABLE U235
S781629	003071	28		03	W	55-GAL	154.4	0.2	0.0	84.9	0	UNRECOVERABLE U235
S781630	003072	28		03	W	55-GAL	149.9	0.2	0.0	36.0	0	UNRECOVERABLE U235
S781631	003073	28		03	C	55-GAL	128.1	0.2	0.0	84.9	0	UNRECOVERABLE U235
S781632	003074	28		04	W	55-GAL	205.1	0.2	0.0	≥200	0	UNRECOVERABLE U235

Listing of Waste Containers in Pit 9
(Sorted by Post Number)

Waste Pkg. ID	Retrievable Serial ID	Post Number in Pit	Post Number in Pit	Layer in Pit	Position in Pit	Container Type	Gross Weight (lb)	Volume (m^3)	PE-Ci	Pu-239 FGE	Radiation Dose at Contact (mR/hr)	Waste Description and/or Additional Description of Packaging and Packaging Materials
S781651	003089	28		06	C	55-GAL	166.0	0.2	0.0	0.3	1	
S781670	004114	28		05	W	55-GAL	132.5	0.2	0.0	0.1	0	
S781712	004133	28		06	E	55-GAL	123.5	0.2	0.7	7.5	1	
S781715	004136	28		06	E	55-GAL	145.5	0.2	0.3	3.8	1	
S781717	003023	28		05	W	55-GAL	161.2	0.2	5.9	40.5	1	
S781724	004142	28		05	W	55-GAL	127.9	0.2	0.1	0.8	1	
S781726	004144	28		06	W	55-GAL	263.7	0.2	3.2	22.0	1	
S781728	004146	28		06	C	55-GAL	176.6	0.2	3.5	23.8	1	
S781761	004189	28		05	C	55-GAL	206.2	0.2	5.5	61.0	1	
S781762	004191	28		05	E	55-GAL	174.4	0.2	0.2	1.8	1	
S781785	004186	28		05	C	55-GAL	82.7	0.2	0.2	2.2	1	
S781786	004193	28		06	C	55-GAL	110.0	0.2	1.0	6.8	2	
S781787	004200	28		05	C	55-GAL	72.1	0.2	1.2	8.4	1	
S781788	004201	28		05	E	55-GAL	62.0	0.2	0.0	0.1	1	
S781792	004205	28		06	E	55-GAL	239.9	0.2	0.1	1.0	2	
S781794	004179	28		06	C	55-GAL	168.2	0.2	0.0	0.4	1	PN"S 150707,228336,231211,229574,219547
S781802	004209	28		06	C	55-GAL	85.1	0.2	0.1	0.7	1	
S781808	004198	28		06	E	55-GAL	141.3	0.2	1.9	13.0	5	
S781812	004214	28		06	E	55-GAL	91.1	0.2	0.0	0.4	1	
S781844	004264	28		05	W	55-GAL	134.9	0.2	2.7	29.5	4	
S781902	004283	28		05	W	55-GAL	195.8	0.2	4.6	31.8	1	
S782001	002311	28		01	W	55-GAL	119.1	0.2	0.0	0.0	30	RSWD FORM SHOWS AS 300 MR/HR
S782003	003202	28		03	W	55-GAL	133.4	0.2	0.0	0.0	0	HIGH LEVEL COMBUSTIBLE WASTE
S782054	003205	28		01	C	55-GAL	121.3	0.2	0.0	0.0	0	
S782055	003203	28		01	E	55-GAL	121.3	0.2	0.0	0.0	0	
S782078	003222	28		06	W	55-GAL	119.1	0.2	0.0	0.0	0	
S782079	003223	28		06	W	55-GAL	121.3	0.2	0.0	0.0	0	
S780057	001620	29		01	W	55-GAL	456.4	0.2	0.0	0.0	0	PLANT SLUDGE
S780059	001622	29		02	E	55-GAL	456.4	0.2	0.0	0.0	0	PLANT SLUDGE
S780203	001630	29		02	E	55-GAL	450.1	0.2	0.0	0.0	0	CONTAMINATED SOIL IN 55 GALS STEEL DRUMS
S780208	001688	29		03	W	55-GAL	450.1	0.2	0.0	0.0	0	CONTAMINATED SOIL IN 55GAL STEEL DRUMS
S780222	001641	29		01	C	55-GAL	450.1	0.2	0.0	0.0	0	IN 55 GAL STEEL DRUMS
S780238	001647	29		03	W	55-GAL	450.1	0.2	0.0	0.0	0	IN 55 GAL STEEL DRUMS
S780240	001683	29		01	W	55-GAL	450.1	0.2	0.0	0.0	0	CONTAMINATED SOIL 55 GAL STEEL DRUM 90 MIL LINER
S780249	001643	29		02	W	55-GAL	450.1	0.2	0.0	0.0	0	IN 55 GAL STEEL DRUM
S780440	002936	29		01	E	55-GAL	121.3	0.2	0.0	0.1	0	RUST AND ASHES

Listing of Waste Containers in Pit 9
(Sorted by Post Number)

Waste Pkg. ID	Retrievable Serial ID	Post Number in Pit	Post Number in Pit	Layer in Pit	Position in Pit	Container Type	Gross Weight (lb)	Volume (m^3)	PE-Ci	Pu-239 FGE	Radiation Dose at Contact (mR/hr)	Waste Description and/or Additional Description of Packaging and Packaging Materials
S781504	003173	29		02	E	55-GAL	148.4	0.2	9.2	0.2	1	PU238
S781505	003178	29		02	C	55-GAL	150.2	0.2	0.0	0.2	1	PU238 PN-071640
S781506	003176	29		01	E	55-GAL	161.2	0.2	4.6	0.1	1	PU238 PN-278520
S781508	003183	29		01	W	55-GAL	105.0	0.2	0.0	0.2	0	
S781523	003147	29		01	E	55-GAL	108.5	0.2	0.7	7.5	1	
S781529	003003	29		06	W	55-GAL	112.0	0.2	0.0	0.0	1	
S781532	003006	29		01	C	55-GAL	144.0	0.2	0.1	1.5	1	
S781533	003007	29		02	C	55-GAL	129.0	0.2	0.0	0.2	1	
S781538	003012	29		06	W	55-GAL	149.1	0.2	0.0	0.2	1	
S781541	003163	29		02	C	85-GAL	161.6	0.3	5.2	35.9	7	
S781545	003016	29		06	W	55-GAL	110.3	0.2	0.0	0.3	1	
S781547	003193	29		01	E	55-GAL	138.0	0.2	0.5	6.0	1	
S781554	003021	29		02	E	55-GAL	135.4	0.2	0.4	4.1	1	
S781555	003022	29		02	W	55-GAL	120.0	0.2	0.2	2.7	1	
S781557	003041	29		02	W	55-GAL	125.9	0.2	0.0	0.3	1	
S781561	003039	29		03	W	55-GAL	193.4	0.2	0.1	1.6	1	
S781562	003040	29		02	C	55-GAL	110.3	0.2	0.2	1.8	0	
S781563	003001	29		02	E	55-GAL	127.9	0.2	1.2	13.2	1	
S781565	003027	29		02	E	55-GAL	172.0	0.2	0.1	0.6	1	
S781566	003028	29		02	C	55-GAL	149.9	0.2	0.1	1.5	1	
S781567	003029	29		02	W	55-GAL	138.9	0.2	0.1	1.4	1	
S781577	003044	29		02	E	55-GAL	92.4	0.2	0.2	1.7	0	
S781592	003056	29		02	E	55-GAL	282.2	0.2	2.8	19.5	6	
S781643	003088	29		05	E	55-GAL	129.9	0.2	0.1	1.0	1	
S781650	003086	29		06	C	55-GAL	200.0	0.2	0.0	0.2	1	
S781664	003024	29		05	E	55-GAL	138.7	0.2	2.1	14.8	25	
S781665	003161	29		05	E	55-GAL	138.0	0.2	1.3	8.6	5	
S781666	004112	29		06	E	55-GAL	110.5	0.2	1.0	7.1	1	
S781667	002849	29		05	C	55-GAL	196.9	0.2	3.8	26.5	2	
S781668	004104	29		05	W	55-GAL	163.2	0.2	1.7	12.0	1	
S781669	003077	29		05	W	55-GAL	137.6	0.2	1.1	12.3	2	
S781671	003076	29		05	C	55-GAL	189.0	0.2	2.3	25.6	1	
S781673	004113	29		05	W	55-GAL	133.6	0.2	0.2	1.8	1	
S781674	004115	29		05	C	55-GAL	165.6	0.2	0.1	0.8	1	
S781675	004116	29		05	C	55-GAL	114.7	0.2	0.0	0.2	1	
S781676	004119	29		05	W	55-GAL	121.3	0.2	0.0	0.0	0	

Listing of Waste Containers in Pit 9
(Sorted by Post Number)

Waste Pkg. ID	Retrievable Serial ID	Post Number in Pit	Post Number in Pit	Layer in Pit	Position in Pit	Container Type	Gross Weight (lb)	Volume (m^3)	PE-Ci	Pu-239 FGE	Radiation Dose at Contact (mR/hr)	Waste Description and/or Additional Description of Packaging and Packaging Materials
S781677	004120	29		05	W	55-GAL	176.6	0.2	1.0	10.7	0	
S781678	003018	29		05	W	55-GAL	179.9	0.2	4.6	32.0	5	
S781679	003094	29		05	W	55-GAL	159.6	0.2	1.3	13.9	1	
S781680	003095	29		05	C	55-GAL	179.5	0.2	2.4	27.0	1	
S781681	004106	29		05	C	55-GAL	176.4	0.2	0.0	0.4	0	PN 142004 BALANCE
S781704	003025	29		04	W	55-GAL	192.1	0.2	1.6	17.9	1	
S781705	004126	29		05	C	55-GAL	88.2	0.2	0.0	0.0	1	
S781706	004127	29		04	W	55-GAL	100.5	0.2	0.3	3.5	1	
S781707	004128	29		04	W	55-GAL	97.5	0.2	0.1	1.1	1	
S781708	004129	29		04	W	55-GAL	121.3	0.2	0.0	0.0	1	
S781710	004131	29		04	C	55-GAL	104.5	0.2	0.0	0.0	1	
S781711	004132	29		05	E	55-GAL	127.9	0.2	0.0	0.0	1	
S781714	004135	29		05	W	55-GAL	127.9	0.2	0.0	0.0	1	
S781716	004137	29		04	C	55-GAL	127.9	0.2	0.0	0.0	1	
S781719	003093	29		05	C	55-GAL	126.1	0.2	2.3	15.8	1	
S781721	004105	29		04	W	55-GAL	161.0	0.2	2.0	21.6	1	
S781723	004139	29		05	W	55-GAL	157.2	0.2	2.7	18.3	1	
S781725	004143	29		05	E	55-GAL	127.9	0.2	0.0	0.0	1	
S781727	004145	29		05	W	55-GAL	238.6	0.2	5.9	40.7	1	
S781729	004147	29		05	W	55-GAL	132.5	0.2	1.0	10.8	1	
S781736	004156	29		04	E	55-GAL	233.7	0.2	0.0	0.3	1	PN/191647 FURNACE
S781737	004163	29		04	E	55-GAL	112.5	0.2	0.0	0.1	1	PN/ UNKNOWN TYPEWRITER ROOM 501 TA21
S781738	004162	29		04	E	55-GAL	83.8	0.2	0.0	0.2	1	INTERCOM ROOM 501 TA21
S781743	004160	29		04	E	55-GAL	142.0	0.2	0.0	0.0	1	
S781746	004171	29		04	C	55-GAL	194.3	0.2	1.5	16.8	1	PN/243742 HOIST PN/219898 SAW
S781749	004174	29		05	E	55-GAL	178.8	0.2	0.0	0.0	1	PN/177611 CARVER PRESS
S781751	004182	29		05	C	55-GAL	105.8	0.2	0.0	0.0	1	PN-298506 278594 2157 2283 JACKETS
S781756	004169	29		05	E	55-GAL	134.1	0.2	0.0	0.0	1	
S781759	004185	29		04	W	55-GAL	165.6	0.2	1.8	19.8	1	
S781765	004165	29		04	C	55-GAL	125.7	0.2	1.1	7.3	1	
S781784	004141	29		05	E	55-GAL	147.7	0.2	2.7	18.8	5	
S781789	004202	29		05	E	55-GAL	237.0	0.2	0.8	9.4	4	
S781791	004204	29		05	C	55-GAL	70.1	0.2	0.9	9.5	3	
S781796	004206	29		06	E	55-GAL	55.1	0.2	0.0	0.0	1	PN"S 029923,160164
S781803	004210	29		06	C	55-GAL	108.9	0.2	2.4	26.8	1	
S781805	004217	29		04	W	55-GAL	153.0	0.2	0.1	0.8	1	

Listing of Waste Containers in Pit 9
(Sorted by Post Number)

Waste Pkg. ID	Retrievable Serial ID	Post Number in Pit	Post Number in Pit	Layer in Pit	Position in Pit	Container Type	Gross Weight (lb)	Volume (m^3)	PE-Ci	Pu-239 FGE	Radiation Dose at Contact (mR/hr)	Waste Description and/or Additional Description of Packaging and Packaging Materials
S781806	004218	29		06	C	55-GAL	125.9	0.2	0.0	0.0	1	
S781810	004216	29		04	W	55-GAL	168.9	0.2	9.6	66.4	1	
S781813	004215	29		06	E	55-GAL	123.9	0.2	0.0	0.3	1	
S781817	004221	29		06	C	55-GAL	211.0	0.2	1.4	15.4	8	
S781818	004222	29		06	E	55-GAL	187.0	0.2	1.4	15.2	4	
S781825	004249	29		06	E	55-GAL	250.0	0.2	1.4	15.0	4	
S781832	004256	29		06	W	55-GAL	259.1	0.2	1.1	11.7	1	
S781845	004265	29		06	C	55-GAL	127.0	0.2	0.0	0.1	5	
S781857	004277	29		06	C	55-GAL	181.0	0.2	0.5	5.5	4	
S781860	004280	29		06	C	55-GAL	148.0	0.2	0.4	4.3	4	
S781875	004257	29		06	E	55-GAL	106.5	0.2	5.5	0.1	2	
S781877	004259	29		06	C	55-GAL	115.1	0.2	9.2	0.2	2	
S781886	004294	29		06	C	55-GAL	154.4	0.2	0.8	8.5	1	PN/177466 BALANCE
S781888	004303	29		06	W	55-GAL	187.4	0.2	1.5	10.6	1	PN/233474, MILL GRINDING LAB., C AND D FORM 9608B
S781890	004302	29		06	E	55-GAL	131.4	0.2	0.0	0.1	1	
S781893	004299	29		06	W	55-GAL	220.9	0.2	0.3	2.1	1	
S781897	004306	29		04	C	55-GAL	121.3	0.2	0.4	4.0	1	PN/142003, FILTER, C AND D 9635B
S781901	004236	29		04	E	55-GAL	224.0	0.2	1.7	11.5	1	
S781904	004310	29		04	E	55-GAL	212.3	0.2	1.8	12.5	1	
S781921	004317	29		04	W	55-GAL	124.6	0.2	0.2	1.6	1	
S781923	004319	29		04	C	55-GAL	232.2	0.2	1.2	8.4	1	
S781926	004323	29		04	E	55-GAL	286.0	0.2	2.0	13.9	1	
S781929	004331	29		06	C	55-GAL	210.4	0.2	0.2	1.7	1	
S781932	004334	29		04	C	55-GAL	134.7	0.2	0.0	0.2	1	
S781936	004332	29		04	W	55-GAL	185.2	0.2	0.8	5.8	1	PN/297390, SHAKER, C AND D FORM 9646B
S781940	004337	29		06	E	55-GAL	118.4	0.2	0.4	4.7	1	
S781949	004348	29		06	E	55-GAL	162.5	0.2	1.0	11.3	1	
S781950	004349	29		06	E	55-GAL	167.4	0.2	2.3	25.4	1	
S781955	004324	29		04	W	55-GAL	159.2	0.2	0.5	5.5	1	
S781956	004341	29		06	E	55-GAL	218.5	0.2	0.1	1.5	1	JO2399,JO0778,JO1406,JO2171,254282, PN/168418 JACKETS,CALCULATOR
S781997	004362	29		04	W	55-GAL	176.4	0.2	0.4	3.0	1	
S782002	003209	29		03	C	55-GAL	133.4	0.2	0.0	0.0	0	HIGH LEVEL NON COMBUSTIBLE WASTE
S782093	003298	29		04	C	55-GAL	121.3	0.2	0.0	0.0	0	
S782107	003217	29		03	E	55-GAL	121.3	0.2	0.0	0.0	0	
S783162	003110	29		04	W	55-GAL	274.1	0.2	0.0	0.4	0	PN-179616 VAC PUMP
S780055	001608	30		02	E	55-GAL	456.4	0.2	0.0	0.0	0	PLANT SLUDGE

Listing of Waste Containers in Pit 9
(Sorted by Post Number)

Waste Pkg. ID	Retrievable Serial ID	Post Number in Pit	Post Number in Pit	Layer in Pit	Position in Pit	Container Type	Gross Weight (lb)	Volume (m^3)	PE-Ci	Pu-239 FGE	Radiation Dose at Contact (mR/hr)	Waste Description and/or Additional Description of Packaging and Packaging Materials
S780251	001691	30		01	C	55-GAL	450.1	0.2	0.0	0.0	0	IN 55 GAL STEEL DRUMS
S780258	001698	30		01	E	55-GAL	450.1	0.2	0.0	0.0	0	IN 55 GAL STEEL DRUMS
S781457	004365	30		05	C	55-GAL	111.1	0.2	0.0	0.1	1	
S781458	004375	30		05	E	55-GAL	138.7	0.2	0.0	0.1	1	
S781462	004374	30		06	W	55-GAL	171.1	0.2	1.6	11.3	1	
S781464	004372	30		06	E	55-GAL	168.0	0.2	0.0	0.2	1	
S781502	003178	30		02	C	55-GAL	93.5	0.2	9.2	0.2	1	PU238
S781520	003144	30		02	W	55-GAL	222.9	0.2	0.4	4.3	1	
S781521	003145	30		02	W	55-GAL	169.8	0.2	1.3	14.0	1	
S781524	003159	30		02	W	55-GAL	144.4	0.2	3.2	35.4	5	
S781525	003164	30		01	W	55-GAL	121.3	0.2	4.9	34.0	4	
S781527	003170	30		02	W	55-GAL	142.4	0.2	3.2	35.7	2	
S781535	003009	30		02	W	55-GAL	142.9	0.2	0.0	0.2	1	
S781536	003010	30		02	W	55-GAL	127.0	0.2	0.0	0.0	1	
S781539	003177	30		02	E	55-GAL	216.3	0.2	2.8	0.1	1	PU 238 PN-232768
S781544	003015	30		02	E	55-GAL	166.0	0.2	0.0	0.3	1	
S781546	003017	30		01	W	55-GAL	194.9	0.2	1.0	11.6	1	
S781633	004117	30		01	E	55-GAL	252.0	0.2	3.4	23.6	1	
S781635	003080	30		01	E	55-GAL	118.0	0.2	1.5	10.0	1	
S781637	003160	30		03	W	55-GAL	110.9	0.2	2.9	20.1	1	
S781639	003045	30		03	W	55-GAL	79.4	0.2	0.0	0.0	1	
S781640	003055	30		01	E	55-GAL	113.1	0.2	0.6	6.8	1	
S781641	003085	30		01	E	55-GAL	134.1	0.2	5.2	57.2	1	
S781644	003092	30		02	E	55-GAL	121.9	0.2	0.0	0.0	1	
S781645	004101	30		02	E	55-GAL	136.3	0.2	0.4	4.9	1	
S781646	003075	30		01	E	55-GAL	167.6	0.2	0.3	2.8	1	
S781647	003082	30		02	E	55-GAL	181.0	0.2	0.1	0.8	1	
S781648	003083	30		03	E	55-GAL	185.9	0.2	0.1	0.8	1	
S781652	003090	30		01	E	55-GAL	224.0	0.2	1.7	19.1	1	
S781653	003091	30		01	E	55-GAL	144.0	0.2	0.5	5.6	1	
S781655	003099	30		01	E	55-GAL	413.0	0.2	0.4	4.0	1	
S781657	004111	30		01	E	55-GAL	130.1	0.2	0.0	0.0	1	
S781658	003097	30		03	C	55-GAL	144.0	0.2	0.1	0.9	1	BALANCE PN-166961
S781660	004108	30		03	E	55-GAL	154.4	0.2	0.1	0.9	1	BALANCE PN-190878
S781662	004110	30		03	E	55-GAL	130.1	0.2	0.1	1.6	1	BALANCE PN-199103
S781663	004121	30		03	C	55-GAL	154.4	0.2	0.1	0.9	1	

Listing of Waste Containers in Pit 9
(Sorted by Post Number)

Waste Pkg. ID	Retrievable Serial ID	Post Number in Pit	Post Number in Pit	Layer in Pit	Position in Pit	Container Type	Gross Weight (lb)	Volume (m^3)	PE-Ci	Pu-239 FGE	Radiation Dose at Contact (mR/hr)	Waste Description and/or Additional Description of Packaging and Packaging Materials
S781703	004123	30		01	E	55-GAL	180.8	0.2	0.0	0.5	1	PN ITEMS/179178/152805/184014
S781709	004130	30		01	E	55-GAL	176.4	0.2	0.1	1.0	1	
S781731	004158	30		03	W	55-GAL	235.9	0.2	1.6	10.9	1	
S781732	004157	30		02	C	55-GAL	184.3	0.2	0.3	1.8	1	
S781733	004140	30		02	C	55-GAL	139.6	0.2	1.4	9.4	1	
S781734	003096	30		02	C	55-GAL	106.9	0.2	1.3	9.2	1	
S781735	004155	30		03	C	55-GAL	165.4	0.2	0.0	0.0	1	PN/211847 CALCULATOR
S781739	004149	30		02	W	55-GAL	114.0	0.2	0.1	1.2	1	
S781740	004150	30		03	E	55-GAL	91.9	0.2	0.0	0.0	1	
S781741	004154	30		03	C	55-GAL	132.3	0.2	0.0	0.0	1	
S781742	004157	30		02	W	55-GAL	136.7	0.2	0.3	3.7	1	
S781744	004161	30		02	W	55-GAL	103.2	0.2	0.0	0.4	1	
S781745	004170	30		03	W	55-GAL	136.7	0.2	0.1	1.1	1	PN/260032 BALANCE
S781747	004172	30		03	W	55-GAL	189.6	0.2	0.2	2.7	1	PN/208584 NIBBLER PN/236978 BALANCE
S781748	004173	30		02	W	55-GAL	150.2	0.2	0.1	0.9	1	PN/220263 BALANCE PN/276599 BALANCE
S781750	004181	30		02	C	55-GAL	99.2	0.2	0.0	0.1	1	PN-1906 20836 3043 2084 JACKETS
S781752	004175	30		02	W	55-GAL	235.9	0.2	3.3	23.1	1	
S781753	004176	30		02	W	55-GAL	136.7	0.2	0.3	2.0	1	
S781754	004151	30		02	C	55-GAL	132.5	0.2	0.5	4.6	1	
S781755	004168	30		03	E	55-GAL	111.1	0.2	0.1	0.8	1	
S781757	004183	30		03	W	55-GAL	141.1	0.2	0.5	5.6	1	
S781758	004184	30		03	E	55-GAL	113.1	0.2	0.8	9.2	1	
S781760	004192	30		03	E	55-GAL	110.3	0.2	0.0	0.3	1	
S781763	004187	30		03	E	55-GAL	167.8	0.2	1.8	20.0	1	
S781764	004164	30		02	W	55-GAL	138.9	0.2	1.2	8.0	5	
S781766	004190	30		02	W	55-GAL	151.7	0.2	2.4	16.5	2	
S781793	004118	30		02	E	55-GAL	121.1	0.2	0.1	1.4	1	PN"S 277987,227506,230451
S781801	003047	30		03	W	55-GAL	110.9	0.2	0.0	0.0	1	
S781809	004167	30		02	E	55-GAL	164.5	0.2	2.5	17.6	4	
S781811	004211	30		01	W	55-GAL	245.0	0.2	1.0	10.6	1	
S781814	004152	30		03	W	55-GAL	131.0	0.2	0.5	5.5	2	
S781815	004153	30		06	C	55-GAL	141.3	0.2	1.8	19.4	2	
S781820	004229	30		04	W	55-GAL	123.0	0.2	0.1	0.9	4	
S781823	004247	30		04	E	55-GAL	131.0	0.2	0.0	0.1	1	
S781824	004248	30		04	W	55-GAL	148.0	0.2	0.8	8.4	1	
S781826	004250	30		04	E	55-GAL	226.0	0.2	0.9	9.5	4	

Listing of Waste Containers in Pit 9
(Sorted by Post Number)

Waste Pkg. ID	Retrievable Serial ID	Post Number in Pit	Post Number in Pit	Layer in Pit	Position in Pit	Container Type	Gross Weight (lb)	Volume (m^3)	PE-Ci	Pu-239 FGE	Radiation Dose at Contact (mR/hr)	Waste Description and/or Additional Description of Packaging and Packaging Materials
S781829	004253	30		06	E	55-GAL	224.0	0.2	0.9	10.4	4	
S781833	004219	30		06	C	55-GAL	192.9	0.2	0.0	0.2	1	
S781834	004220	30		06	C	55-GAL	108.9	0.2	0.0	0.3	5	
S781838	004244	30		04	W	55-GAL	123.0	0.2	0.0	0.2	1	
S781840	004207	30		05	C	55-GAL	120.0	0.2	1.0	6.8	2	
S781843	004242	30		05	C	55-GAL	181.9	0.2	0.5	3.6	1	
S781847	004267	30		05	C	55-GAL	218.1	0.2	0.5	5.0	4	
S781848	004268	30		05	W	55-GAL	230.0	0.2	0.9	10.0	4	
S781849	004269	30		05	E	55-GAL	149.1	0.2	0.8	8.4	4	
S781850	004270	30		06	C	55-GAL	263.1	0.2	0.8	8.7	4	
S781851	004271	30		06	E	55-GAL	170.9	0.2	1.8	19.5	4	
S781852	004272	30		05	W	55-GAL	217.0	0.2	1.1	12.2	4	
S781853	004273	30		05	E	55-GAL	176.0	0.2	0.3	3.4	5	
S781854	004274	30		06	W	55-GAL	233.1	0.2	0.1	0.6	1	
S781855	004275	30		06	C	55-GAL	248.9	0.2	1.0	11.2	2	
S781858	004278	30		05	E	55-GAL	136.0	0.2	0.6	6.9	3	
S781859	004279	30		06	C	55-GAL	148.0	0.2	0.4	3.9	4	
S781861	004281	30		04	E	55-GAL	168.9	0.2	0.4	4.8	2	
S781862	004177	30		06	W	55-GAL	145.8	0.2	0.0	0.0	1	PN/127830,PN/243748 PLATFORM SCALE AND HOIST
S781863	004178	30		03	W	55-GAL	143.1	0.2	0.1	1.6	1	PNS/241830,167812,239597,189369,167905, 244408,152456
S781865	004291	30		04	C	55-GAL	415.0	0.2	0.0	0.4	1	PN/181452, PUMP
S781866	004239	30		06	W	55-GAL	137.2	0.2	0.0	0.0	1	
S781868	004290	30		04	W	55-GAL	136.7	0.2	0.1	0.7	1	
S781870	004286	30		04	E	55-GAL	132.5	0.2	0.1	0.9	1	
S781874	004287	30		05	W	55-GAL	105.0	0.2	2.5	27.2	4	
S781879	004261	30		06	C	55-GAL	174.0	0.2	8.4	11.5	2	
S781881	004263	30		06	W	55-GAL	65.9	0.2	0.0	0.0	2	
S781882	004223	30		05	C	55-GAL	207.5	0.2	1.9	13.4	1	
S781883	004212	30		05	C	55-GAL	190.7	0.2	1.7	19.3	1	PN/133480, PN/161103
S781885	004293	30		06	E	55-GAL	177.5	0.2	0.2	1.7	1	PN/281370 BALANCE GUAGE
S781887	004298	30		05	W	55-GAL	155.5	0.2	0.0	0.0	1	PN/163437 FURNACE, C AND D 9635B
S781889	004304	30		03	E	55-GAL	225.6	0.2	1.8	12.7	1	PN/190614, FURNACE, C AND D 9635B
S781894	004301	30		05	E	55-GAL	244.5	0.2	0.7	4.5	1	
S781895	004305	30		05	C	55-GAL	181.5	0.2	0.8	5.5	1	
S781899	004285	30		06	W	55-GAL	114.2	0.2	1.4	9.7	4	
S781903	004311	30		05	E	55-GAL	344.6	0.2	0.8	5.2	2	

Listing of Waste Containers in Pit 9
(Sorted by Post Number)

Waste Pkg. ID	Retrievable Serial ID	Post Number in Pit	Post Number in Pit	Layer in Pit	Position in Pit	Container Type	Gross Weight (lb)	Volume (m^3)	PE-Ci	Pu-239 FGE	Radiation Dose at Contact (mR/hr)	Waste Description and/or Additional Description of Packaging and Packaging Materials
S781918	004307	30		05	E	55-GAL	107.8	0.2	0.7	8.0	1	
S781919	004326	30		05	W	55-GAL	157.2	0.2	0.1	1.6	1	
S781920	004320	30		04	W	55-GAL	126.8	0.2	0.6	4.4	1	PN-219345, FURNACE, C AND D FORM 9641B
S781922	004318	30		04	W	55-GAL	240.3	0.2	1.1	7.5	1	
S781924	004321	30		05	W	55-GAL	300.5	0.2	0.7	4.8	1	
S781925	004322	30		04	E	55-GAL	159.2	0.2	0.7	4.6	1	
S781927	004327	30		05	W	55-GAL	165.4	0.2	0.8	5.2	1	
S781928	004330	30		03	E	55-GAL	155.5	0.2	1.0	6.6	1	
S781930	004309	30		05	E	55-GAL	107.6	0.2	2.3	15.8	5	
S781931	004333	30		05	E	55-GAL	128.1	0.2	0.0	0.1	1	
S781933	004316	30		04	E	55-GAL	133.4	0.2	0.7	4.7	1	PN/303671,SEPERATOR, C AND D FORM 9646B
S781934	004325	30		04	C	55-GAL	254.5	0.2	1.6	10.8	1	PN/117344, FURNACE, C AND D 7645B
S781938	004240	30		06	C	55-GAL	191.2	0.2	0.3	2.6	1	
S781939	004336	30		06	W	55-GAL	149.3	0.2	0.3	3.2	1	
S781943	004342	30		05	W	55-GAL	145.1	0.2	0.4	3.0	1	
S781944	004343	30		06	E	55-GAL	165.4	0.2	1.3	8.7	1	
S781946	004345	30		04	C	55-GAL	123.5	0.2	0.4	2.4	1	
S781947	004346	30		06	C	55-GAL	206.4	0.2	0.2	1.5	1	
S781948	004347	30		05	C	55-GAL	186.3	0.2	1.8	12.2	1	
S781951	004350	30		04	C	55-GAL	152.8	0.2	0.2	1.9	1	
S781952	004351	30		05	E	55-GAL	115.5	0.2	0.1	0.8	1	
S781953	004353	30		05	W	55-GAL	102.8	0.2	0.0	0.1	1	
S781957	004315	30		06	W	55-GAL	110.0	0.2	1.1	7.3	1	
S781958	004356	30		04	C	55-GAL	118.2	0.2	0.3	1.9	1	
S781959	004121	30		04	W	55-GAL	172.7	0.2	5.1	35.2	1	
S781990	004363	30		05	E	55-GAL	127.9	0.2	0.0	0.0	1	
S781991	004357	30		03	W	55-GAL	152.1	0.2	0.0	0.2	1	
S781993	004360	30		05	C	55-GAL	126.6	0.2	0.0	0.2	1	
S781994	004364	30		05	C	55-GAL	149.9	0.2	0.4	4.8	1	
S781996	004335	30		04	W	55-GAL	114.2	0.2	1.3	8.8	1	
S781999	004354	30		05	E	55-GAL	111.6	0.2	2.1	23.0	1	
S782015	003276	30		02	E	55-GAL	119.1	0.2	0.0	0.0	0	
S782023	003274	30		04	C	55-GAL	121.3	0.2	0.0	0.0	5	
S782027	002393	30		04	C	55-GAL	119.1	0.2	0.0	0.0	15	
S782051	003275	30		02	E	55-GAL	121.3	0.2	0.0	0.0	0	
S782059	003201	30		03	W	55-GAL	133.4	0.2	0.0	0.0	0	

Listing of Waste Containers in Pit 9
(Sorted by Post Number)

Waste Pkg. ID	Retrievable Serial ID	Post Number in Pit	Post Number in Pit	Layer in Pit	Position in Pit	Container Type	Gross Weight (lb)	Volume (m^3)	PE-Ci	Pu-239 FGE	Radiation Dose at Contact (mR/hr)	Waste Description and/or Additional Description of Packaging and Packaging Materials
S782060	003200	30		02	C	55-GAL	133.4	0.2	0.0	0.0	0	
S782065	003286	30		03	C	55-GAL	121.3	0.2	0.0	0.0	0	
S782067	003280	30		02	E	55-GAL	121.3	0.2	0.0	0.0	0	
S782092	003293	30		02	C	55-GAL	121.3	0.2	0.0	0.0	0	
S782103	003294	30		05	W	55-GAL	121.3	0.2	0.0	0.0	0	
S782106	003219	30		05	W	55-GAL	121.3	0.2	0.0	0.0	0	
S783004	002923	30		01	C	55-GAL	121.3	0.2	0.0	0.4	0	RUST ASHES MIXED WITH CEMENT
S783005	002924	30		01	E	55-GAL	121.3	0.2	0.0	0.4	0	RUST ASHES MIXED WITH CEMENT
S783006	002925	30		01	C	55-GAL	121.3	0.2	0.0	0.4	0	RUST ASHES MIXED WITH CEMENT
S783007	002926	30		01	W	55-GAL	121.3	0.2	0.0	0.4	0	RUST ASHES MIXED WITH CEMENT
S783008	002927	30		01	W	55-GAL	121.3	0.2	0.0	0.4	0	RUST ASHES MIXED WITH CEMENT
S783009	002928	30		01	C	55-GAL	121.3	0.2	0.0	0.4	0	RUST ASHES MIXED WITH CEMENT
S783010	002929	30		01	C	55-GAL	121.3	0.2	0.0	0.4	0	RUST ASHES MIXED WITH CEMENT
S783011	002921	30		01	C	55-GAL	121.3	0.2	0.0	0.4	0	RUST ASHES MIXED WITH CEMENT
S783012	002922	30		01	C	55-GAL	121.3	0.2	0.0	0.4	0	RUST ASHES MIXED WITH CEMENT
S783013	002920	30		01	W	55-GAL	121.3	0.2	0.0	0.4	0	RUST ASHES MIXED WITH CEMENT
S783090	002952	30		01	W	55-GAL	121.3	0.2	0.0	0.2	0	PU SLUDGE CEMENT MIX SLUDGE
S783091	002950	30		01	C	55-GAL	121.3	0.2	0.0	0.2	0	PU SLUDGE CEMENT MIX SLUDGE
S783092	002953	30		01	C	55-GAL	121.3	0.2	0.0	0.2	0	PU SLUDGE CEMENT MIX SLUDGE
S783093	002954	30		01	W	55-GAL	121.3	0.2	0.0	0.2	0	PU SLUDGE CEMENT MIX SLUDGE
S783094	002955	30		01	W	55-GAL	121.3	0.2	0.0	0.2	0	PU SLUDGE CEMENT MIX SLUDGE
S783095	002956	30		01	W	55-GAL	121.3	0.2	0.0	0.2	0	PU SLUDGE CEMENT MIX SLUDGE
S780213	001693	31		01	E	55-GAL	450.1	0.2	0.0	0.0	0	CONTAMINATED DIRT IN 55GAL STEEL DRUMS
S780235	001680	31		01	C	55-GAL	450.1	0.2	0.0	0.0	0	IN 55 GAL STEEL DRUMS
S780246	001685	31		01	C	55-GAL	450.1	0.2	0.0	0.0	0	IN 55 GAL STEEL DRUMS
S781459	004282	31		05	E	55-GAL	230.4	0.2	1.2	8.1	1	
S781460	004295	31		06	W	55-GAL	270.6	0.2	2.7	21.7	1	
S781461	004369	31		05	E	55-GAL	273.0	0.2	0.2	1.4	1	
S781463	004371	31		05	E	55-GAL	146.2	0.2	0.0	0.1	1	
S781501	003174	31		02	C	55-GAL	88.4	0.2	8.6	3.0	1	PU238
S781507	003181	31		02	W	55-GAL	138.9	0.2	0.0	0.0	0	
S781515	003179	31		02	W	55-GAL	119.1	0.2	0.1	1.2	0	
S781517	003182	31		02	C	55-GAL	134.1	0.2	0.1	0.9	0	
S781518	003137	31		02	W	55-GAL	165.4	0.2	4.9	33.6	4	
S781522	003146	31		02	W	55-GAL	154.1	0.2	2.0	21.9	2	
S781528	003002	31		01	W	55-GAL	131.9	0.2	0.0	0.1	1	

Listing of Waste Containers in Pit 9
(Sorted by Post Number)

Waste Pkg. ID	Retrievable Serial ID	Post Number in Pit	Post Number in Pit	Layer in Pit	Position in Pit	Container Type	Gross Weight (lb)	Volume (m^3)	PE-Ci	Pu-239 FGE	Radiation Dose at Contact (mR/hr)	Waste Description and/or Additional Description of Packaging and Packaging Materials
S781530	003004	31		01	E	55-GAL	133.0	0.2	0.3	3.4	1	
S781534	003008	31		01	W	55-GAL	196.9	0.2	0.2	1.7	1	
S781634	003019	31		01	E	55-GAL	134.9	0.2	4.2	28.7	1	
S781636	003181	31		02	W	55-GAL	152.4	0.2	3.8	26.0	22	
S781638	003194	31		01	W	55-GAL	155.9	0.2	3.2	21.9	1	
S781642	003087	31		01	E	55-GAL	142.0	0.2	0.0	0.0	1	
S781649	003084	31		01	E	55-GAL	181.9	0.2	0.2	1.9	1	
S781654	003098	31		03	C	55-GAL	244.1	0.2	0.6	6.4	1	
S781656	004102	31		03	C	55-GAL	384.3	0.2	2.5	28.0	1	
S781659	004107	31		03	C	55-GAL	151.0	0.2	0.5	5.6	1	BALANCE PN-273657
S781661	004109	31		03	C	55-GAL	144.9	0.2	0.0	0.0	1	FURNACE PN-183070
S781672	004100	31		01	W	55-GAL	325.9	0.2	1.3	14.3	1	
S781702	004122	31		02	W	55-GAL	108.9	0.2	0.0	0.2	1	PN ITEMS/218913/232983/220474
S781795	004180	31		02	E	55-GAL	172.4	0.2	0.4	4.5	1	PN"S 250678,176452,135721,176893,184322 230121,138755
S781807	004166	31		02	E	55-GAL	122.8	0.2	1.7	12.0	3	
S781816	004188	31		03	C	55-GAL	163.4	0.2	0.2	1.7	1	
S781819	004227	31		03	W	55-GAL	235.5	0.2	1.0	10.8	1	
S781821	004243	31		04	E	55-GAL	121.1	0.2	0.0	0.2	1	
S781822	004246	31		03	C	55-GAL	155.9	0.2	0.0	0.4	1	
S781827	004251	31		04	W	55-GAL	291.9	0.2	1.5	16.3	4	
S781828	004252	31		06	E	55-GAL	224.0	0.2	0.6	6.1	1	
S781830	004254	31		05	E	55-GAL	174.0	0.2	1.4	15.8	4	
S781831	004255	31		04	W	55-GAL	164.9	0.2	0.6	6.9	4	
S781835	004225	31		06	C	55-GAL	189.9	0.2	0.0	0.4	6	
S781836	004226	31		06	C	55-GAL	157.0	0.2	0.0	0.2	1	
S781837	004228	31		04	W	55-GAL	218.1	0.2	0.0	0.5	2	
S781839	004245	31		03	C	55-GAL	115.8	0.2	0.0	0.1	1	
S781841	004241	31		05	C	55-GAL	114.9	0.2	0.3	2.2	2	
S781842	003079	31		03	E	55-GAL	134.9	0.2	1.9	13.0	1	
S781846	004266	31		06	E	55-GAL	148.0	0.2	0.1	1.2	5	
S781856	004276	31		06	W	55-GAL	130.1	0.2	0.0	0.0	5	
S781864	004289	31		04	W	55-GAL	117.1	0.2	0.0	0.0	1	PN/189105 HAND COUNTER
S781867	004288	31		03	W	55-GAL	184.6	0.2	0.8	9.0	1	
S781869	004199	31		03	W	55-GAL	180.8	0.2	1.0	10.6	1	
S781871	004208	31		04	E	55-GAL	226.9	0.2	3.4	23.6	1	
S781873	004238	31		04	E	55-GAL	119.3	0.2	2.8	19.3	1	

Listing of Waste Containers in Pit 9
(Sorted by Post Number)

Waste Pkg. ID	Retrievable Serial ID	Post Number in Pit	Post Number in Pit	Layer in Pit	Position in Pit	Container Type	Gross Weight (lb)	Volume (m^3)	PE-Ci	Pu-239 FGE	Radiation Dose at Contact (mR/hr)	Waste Description and/or Additional Description of Packaging and Packaging Materials
S781876	004258	31		06	C	55-GAL	91.3	0.2	137.7	3.1	2	
S781878	004260	31		06	W	55-GAL	78.9	0.2	9.2	0.2	2	
S781880	004262	31		05	C	55-GAL	155.0	0.2	3.0	12.3	2	
S781884	004292	31		03	W	55-GAL	190.5	0.2	1.4	15.2	1	PN/133480,PN/161103
S781891	004125	31		05	C	55-GAL	174.9	0.2	0.6	6.2	1	
S781892	004300	31		06	W	55-GAL	113.1	0.2	0.1	1.0	1	
S781896	004297	31		04	C	55-GAL	111.8	0.2	0.2	2.3	2	
S781898	004284	31		06	W	55-GAL	121.1	0.2	3.9	26.9	4	
S781900	004308	31		04	C	55-GAL	123.3	0.2	2.2	15.1	4	
S781935	004329	31		04	E	55-GAL	180.4	0.2	1.4	9.9	1	PN/289260, CANNER, C AND FORM 9645
S781937	004314	31		06	C	55-GAL	114.2	0.2	0.3	2.9	1	
S781941	004338	31		05	W	55-GAL	161.2	0.2	0.1	0.8	1	
S781942	004339	31		05	W	55-GAL	178.8	0.2	1.2	13.1	1	
S781945	004344	31		04	C	55-GAL	170.7	0.2	4.4	30.3	1	
S781989	004358	31		03	E	55-GAL	113.1	0.2	0.0	0.0	1	
S781992	004359	31		03	E	55-GAL	114.2	0.2	0.0	0.2	1	
S781995	004361	31		03	E	55-GAL	230.2	0.2	0.3	2.8	1	PN/160767, DRUM FILTER C AND D 9620B
S781998	004373	31		05	C	55-GAL	150.8	0.2	0.0	0.1	1	PN152175, ELECTRIC FENCE, C AND D FORM 9876B
S782000	004365	31		06	W	55-GAL	110.7	0.2	0.0	0.0	1	
S782013	003272	31		02	E	55-GAL	119.1	0.2	0.0	0.0	4	
S782066	003281	31		02	W	55-GAL	121.3	0.2	0.0	0.0	0	
S782097	003218	31		06	W	55-GAL	121.3	0.2	0.0	0.0	0	
S782104	003295	31		05	W	55-GAL	121.3	0.2	0.0	0.0	0	
S783089	002951	31		01	C	55-GAL	121.3	0.2	0.0	0.2	0	PU SLUDGE CEMENT MIX SLUDGE
S783096	002957	31		01	C	55-GAL	121.3	0.2	0.0	0.2	0	PU SLUDGE CEMENT MIX SLUDGE
S793923	003403	32	33	03	E	FRP BOX	850.1	3.2	0.0	0.1	0	CD 9356-FURNACE PN 244014,PU239 MISC PIPE DUCT PU239
S793924	003401	32	33	03	W	FRP BOX	800.1	3.2	0.0	0.1	0	C+D 9889-P/N 231879,231188,270761,241557 PN 166156,198544
S793925	003402	32	33	03	C	FRP BOX	850.1	3.2	0.0	0.1	0	C+D 9888-PN28477,231882,231878,231883, 258323,259482,173853,173847,183796
S793928	003405	32	33	04	C	FRP BOX	800.1	3.2	3.2	50.5	0	PN 241647,190922,185781,169285,162331, 144932 MISC PIPE ETC.
S793930	003409	32	33	04	E	FRP BOX	900.1	3.2	0.0	0.1	0	MISC PIPE FITTINGS ETC
S793931	003416	32	33	04	W	FRP BOX	800.1	3.2	0.0	0.1	0	MISC PIPE + DUCT WORK
S780406	001140	33		01	W	FRP BOX	800.2	2.7	0.0	0.1	0	FILTRATE TANK STAND PN 142380 C+D 9278 VACPUMP PN262784 C+D9292
S781010	001148	33		02	W	FRP BOX	2000.3	3.2	0.0	0.0	0	MISC CONTAMINATED EQUIPMENT RETRIEVABLE BOX RET 5
S781593	001144	33	34	01	E	FRP BOX	2000.3	3.2	0.2	3.0	0	PN DISPOSAL FORM 8745 MISC EQUIPMENT RETRIEVABLE BOX RET 6
S781594	001147	33		02	C	FRP BOX	2000.3	3.2	0.0	0.0	0	PN DISPOSAL FORM 8749 ALSO SEE DRM 3 RETRIEVABLE BOX RET 7

Listing of Waste Containers in Pit 9
(Sorted by Post Number)

Waste Pkg. ID	Retrievable Serial ID	Post Number in Pit	Post Number in Pit	Layer in Pit	Position in Pit	Container Type	Gross Weight (lb)	Volume (m^3)	PE-Ci	Pu-239 FGE	Radiation Dose at Contact (mR/hr)	Waste Description and/or Additional Description of Packaging and Packaging Materials
S781595	001143	33		01	E	FRP BOX	2000.3	3.2	0.0	0.0	0	MISC CONTAMINATED EQUIPMENT RETRIEVABLE BOX RET 8
S781596	004230	33		01	C	OTHER (XLG Drum)	2000.4	1.2	0.0	0.0	0	PN 212660 NOT ACTIVE PLUS MISC EQUIPMENT 3' X 6' XLG RETRIEVABLE DRUM DRM 1
S781598	004232	33		01	E	OTHER (XLG Drum)	2000.4	2.1	0.0	0.0	0	PN DISPOSAL FORM 8749 4'X6' XLG DRUM DRUM DRM 3 PNS ALSO IN RET 7
S781768	001141	33	34	02	W	FRP BOX	2000.3	3.2	0.0	0.0	0	MISC CONTAMINATED EQUIPMENT RETRIEVABLE BOX RET 11
S781769	001138	33		01	C	FRP BOX	2000.3	3.2	0.0	0.0	0	MISC EQUIP PN DISPOSAL FORMS 8765 9615 RETRIEVABLE BOX RET 12
S781776	004235	33		01	E	OTHER (XLG Drum)	4000.8	2.1	0.0	0.0	0	CONTAMINATED PLASTER AND BLDG DEBRIS 4'X6' XLG RETREIVABLE DRUM 5
S781800	001146	33	34	02	E	FRP BOX	2000.3	3.2	0.0	0.0	0	MISC CONTAMINATED EQUIPMENT RETRIEVABLE BOX RET 9
S782109	003214	33		04	E	55-GAL	121.3	0.2	0.0	0.0	0	
S782330	003299	33		04	W	55-GAL	121.3	0.2	0.0	0.0	0	
S782745	001149	33		02	E	FRP BOX	1764.0	1.9	0.1	0.8	0	C+D GLOVE BOX 1X2 6FT. C+D 9293
S782775	004382	33		04	E	55-GAL	126.1	0.2	0.2	2.6	1	
S782776	004383	33		03	E	55-GAL	177.7	0.2	0.6	3.9	1	
S782777	004224	33		03	E	55-GAL	129.9	0.2	1.6	11.3	1	
S782780	004313	33		03	C	55-GAL	149.1	0.2	0.3	3.8	1	
S782782	004384	33		04	E	55-GAL	150.2	0.2	0.0	0.2	1	
S782783	004385	33		04	C	55-GAL	185.4	0.2	0.0	0.2	1	
S782786	004388	33		03	W	55-GAL	128.1	0.2	0.6	4.4	1	
S782791	004395	33		03	C	55-GAL	104.3	0.2	0.1	0.5	1	
S782796	004406	33		04	W	55-GAL	166.3	0.2	0.3	2.3	1	
S782798	004400	33		02	E	55-GAL	286.7	0.2	0.5	5.9	1	PN/173589, 206558
S783523	004405	33		04	W	55-GAL	186.3	0.2	3.3	36.7	1	PN/234966, 241831
S783531	004410	33		04	C	55-GAL	121.5	0.2	0.1	0.9	1	
S783538	004418	33		03	W	55-GAL	131.2	0.2	0.0	0.0	1	
S783539	004420	33		03	C	55-GAL	130.1	0.2	0.0	0.1	1	
S783547	004427	33		04	W	55-GAL	186.3	0.2	0.7	7.8	1	
S783548	004428	33		04	C	55-GAL	205.3	0.2	1.1	12.7	1	
S783552	004432	33		03	E	55-GAL	176.4	0.2	0.3	3.7	1	PN/196989
S783560	004443	33		03	E	55-GAL	198.5	0.2	0.0	0.0	1	61.9 KG= NET WEIGHT
S783566	004446	33		03	W	55-GAL	130.1	0.2	0.1	1.5	1	
S783569	004367	33		03	E	55-GAL	121.3	0.2	0.7	4.9	1	
S784634	004402	33		04	C	55-GAL	165.4	0.2	1.2	13.1	1	PN/177611,281370
S790010	004935	33		06	C	55-GAL	168.5	0.2	11.3	116.8	6	

Listing of Waste Containers in Pit 9
(Sorted by Post Number)

Waste Pkg. ID	Retrievable Serial ID	Post Number in Pit	Post Number in Pit	Layer in Pit	Position in Pit	Container Type	Gross Weight (lb)	Volume (m^3)	PE-Ci	Pu-239 FGE	Radiation Dose at Contact (mR/hr)	Waste Description and/or Additional Description of Packaging and Packaging Materials
S790011	004940	33		06	C	55-GAL	32.6	0.2	2.8	16.3	1	
S790013	004939	33		05	W	55-GAL	58.0	0.2	3.9	35.2	1	
S790015	004911	33		06	W	55-GAL	168.5	0.2	0.9	8.6	1	
S790017	004488	33		06	E	55-GAL	109.1	0.2	0.7	4.9	1	
S790018	004949	33		06	E	55-GAL	107.2	0.2	0.0	0.0	0	
S790049	004924	33		05	C	55-GAL	103.9	0.2	0.5	3.6	0	
S790052	004966	33		05	E	55-GAL	132.3	0.2	0.2	1.9	0	
S790053	004967	33		05	C	55-GAL	118.6	0.2	6.5	0.1	0	
S790056	004960	33		05	E	55-GAL	116.6	0.2	0.9	10.4	0	
S790071	004993	33		06	E	55-GAL	251.4	0.2	2.3	16.0	2	
S791101	003239	33		06	E	55-GAL	121.3	0.2	0.0	0.0	2	
S791972	003431	33		01	E	FRP BOX	500.1	3.2	0.0	0.0	0	MISC TRASH
S791973	003433	33	34	04	W	FRP BOX	900.1	3.2	0.1	0.0	0	MISC PIPE AND VALVES
S792553	003236	33		05	W	55-GAL	121.3	0.2	0.0	0.0	0	
S792560	003244	33		06	W	55-GAL	119.1	0.2	0.0	0.0	60	55GAL DRUM
S792586	003268	33		06	C	55-GAL	121.3	0.2	0.0	0.0	0	
S792587	003262	33		06	W	55-GAL	121.3	0.2	0.0	0.0	0	
S793031	004544	33		06	C	55-GAL	110.0	0.2	0.0	0.0	0	
S793052	004534	33		06	W	55-GAL	110.3	0.2	1.1	12.2	3	
S793927	003407	33	34	03	W	FRP BOX	750.1	3.2	0.0	0.1	0	MISC LAB ITEMS PIPE FIXTURES ETC.
S793929	003406	33	34	03	E	FRP BOX	750.1	3.2	0.0	0.1	0	PN 245288,229841,210387,138972,J02684 229218,201395, MISC LAB WASTE
S781009	001142	34	35	02	W	FRP BOX	4000.8	3.2	5.5	38.0	0	PN DISPOSAL FORMS 8734,8735 RETRIEVABLE BOX RET 2
S781597	004231	34		01	E	OTHER (XLG Drum)	2000.4	1.2	0.0	0.0	0	PN DISPOSAL FORM 8749 MISC EQUIP 3' X 6' XLG RETRIEVABLE DRUM DRM 2
S781775	004233	34		01	C	OTHER (XLG Drum)	2000.4	2.1	0.0	0.0	0	PN DISPOSAL FORM 8749 4'X6' XLG DRUM RETRIEVABLE DRUM DRM 4
S781799	004234	34		01	W	OTHER (XLG Drum)	2000.4	1.2	0.0	0.0	0	CONTAMINATED EQUIPMENT IN 3'X6' XLG DRUM RETRIEVABLE DRM 6
S782020	003271	34		04	W	55-GAL	121.3	0.2	0.0	0.0	5	
S782021	002337	34		03	E	55-GAL	119.1	0.2	0.0	0.0	3	
S782102	003290	34		04	C	55-GAL	121.3	0.2	0.0	0.0	0	
S782778	004366	34		03	E	55-GAL	160.7	0.2	1.2	7.9	1	
S782779	004381	34		03	E	55-GAL	172.2	0.2	0.0	0.5	1	
S782781	004376	34		02	C	55-GAL	143.3	0.2	0.1	0.7	1	PN/201616/148591/158756/230422/236848/ 243178
S782784	004386	34		02	W	55-GAL	127.2	0.2	0.8	9.4	1	

Listing of Waste Containers in Pit 9
(Sorted by Post Number)

Waste Pkg. ID	Retrievable Serial ID	Post Number in Pit	Post Number in Pit	Layer in Pit	Position in Pit	Container Type	Gross Weight (lb)	Volume (m^3)	PE-Ci	Pu-239 FGE	Radiation Dose at Contact (mR/hr)	Waste Description and/or Additional Description of Packaging and Packaging Materials
S782785	004387	34		03	C	55-GAL	138.0	0.2	0.0	0.4	1	
S782787	004389	34		04	W	55-GAL	222.0	0.2	0.2	1.4	1	
S782788	004390	34		03	W	55-GAL	158.3	0.2	0.0	0.2	1	
S782789	004391	34		03	W	55-GAL	150.2	0.2	0.0	0.2	1	
S782790	004392	34		02	C	55-GAL	139.1	0.2	0.0	0.4	1	
S782792	004396	34		03	W	55-GAL	148.2	0.2	0.2	1.4	1	
S782793	004397	34		04	E	55-GAL	125.2	0.2	0.1	0.5	1	
S782794	004398	34		03	W	55-GAL	162.1	0.2	0.4	2.6	1	
S782795	004399	34		03	C	55-GAL	97.2	0.2	0.1	0.5	1	
S782797	004393	34		02	C	55-GAL	202.2	0.2	0.1	0.8	1	PN/071927-BALANCE-REFER C AND D 9884
S782799	004401	34		02	E	55-GAL	204.4	0.2	3.3	36.6	1	PN/174788,206909
S783521	004403	34		03	C	55-GAL	217.2	0.2	0.9	6.5	1	PN/232985,262057
S783522	004404	34		04	C	55-GAL	183.5	0.2	1.0	11.6	1	PN/213484, 224005
S783524	004340	34		04	E	55-GAL	222.7	0.2	0.4	2.8	1	PN/117344
S783526	004378	34		03	W	55-GAL	120.8	0.2	0.3	3.1	1	
S783527	004312	34		04	E	55-GAL	168.9	0.2	0.3	2.9	1	
S783528	004407	34		04	E	55-GAL	291.7	0.2	0.7	7.6	1	PN/250787,267753-CLEANER REFER C AND D FORM 9884
S783529	004408	34		03	C	55-GAL	151.7	0.2	0.5	3.2	1	PN/291252 FURNACE, CANDD FORM 9884B
S783532	004411	34		03	C	55-GAL	142.2	0.2	0.1	0.8	1	
S783533	004379	34		04	W	55-GAL	113.3	0.2	0.2	0.8	1	
S783535	004415	34		03	C	55-GAL	103.0	0.2	0.2	2.1	1	
S783537	004417	34		04	E	55-GAL	123.9	0.2	0.0	0.1	1	
S783541	004421	34		01	E	55-GAL	124.1	0.2	0.0	0.2	1	
S783543	004423	34		01	C	55-GAL	243.4	0.2	2.6	28.8	1	
S783544	004424	34		04	W	55-GAL	213.4	0.2	0.3	3.4	1	
S783546	004426	34		04	C	55-GAL	192.3	0.2	0.1	0.8	1	
S783553	004433	34		02	E	55-GAL	231.5	0.2	0.0	0.4	1	PN/176481
S783554	004434	34		02	E	55-GAL	214.3	0.2	0.1	1.0	1	PN/230116
S783555	004435	34		04	C	55-GAL	212.3	0.2	0.1	1.3	1	PN/176479
S783556	004436	34		01	W	55-GAL	169.3	0.2	0.1	1.3	1	PN/174835,174837
S783558	004439	34		02	C	55-GAL	246.1	0.2	0.2	2.6	1	NET WEIGHT 83.5KG
S783559	004441	34		02	W	55-GAL	72.5	0.2	0.1	0.8	1	NET WT = 4.8KG
S783561	004444	34		02	W	55-GAL	182.4	0.2	1.4	15.5	1	NET WT.=54,6KG
S783562	004445	34		01	E	55-GAL	161.4	0.2	0.9	9.7	1	NET WT= 73.2KG
S783564	004440	34		01	C	55-GAL	154.6	0.2	0.4	4.7	1	
S783565	004442	34		01	W	55-GAL	141.3	0.2	2.4	26.0	1	

Listing of Waste Containers in Pit 9
(Sorted by Post Number)

Waste Pkg. ID	Retrievable Serial ID	Post Number in Pit	Post Number in Pit	Layer in Pit	Position in Pit	Container Type	Gross Weight (lb)	Volume (m^3)	PE-Ci	Pu-239 FGE	Radiation Dose at Contact (mR/hr)	Waste Description and/or Additional Description of Packaging and Packaging Materials
S783570	004377	34		01	E	55-GAL	110.3	0.2	0.3	2.0	1	
S783572	004352	34		01	E	55-GAL	71.2	0.2	0.0	0.1	1	
S784255	002439	34		03	E	55-GAL	144.0	0.2	0.0	0.0	1	501-506 CLEANUP RE-PACK 208 LITRES
S784633	001126	34	35	01	W	FRP BOX	1973.5	5.4	0.0	0.0	0	M6 IMPACT CHAMBER
S790003	004926	34		05	E	55-GAL	86.4	0.2	0.2	1.3	3	
S790004	004484	34		05	C	55-GAL	146.2	0.2	2.4	26.5	2	
S790007	004494	34		05	W	55-GAL	246.5	0.2	6.8	70.0	5	
S790008	004918	34		05	W	55-GAL	255.3	0.2	15.4	170.6	8	
S790014	004909	34		05	W	55-GAL	78.9	0.2	1.6	11.4	1	
S790019	004950	34		05	W	55-GAL	136.9	0.2	0.0	0.3	1	
S790020	004951	34		05	C	55-GAL	123.0	0.2	0.0	0.0	0	
S790021	004952	34		05	E	55-GAL	109.1	0.2	0.0	0.1	0	
S790022	004953	34		05	E	55-GAL	130.1	0.2	0.0	0.3	1	
S790023	004954	34		05	E	55-GAL	127.0	0.2	0.0	0.2	1	
S790024	004955	34		05	C	55-GAL	134.1	0.2	0.0	0.1	1	
S790025	004956	34		05	E	55-GAL	106.1	0.2	0.0	0.0	0	
S790026	004957	34		05	C	55-GAL	144.6	0.2	0.0	0.3	1	
S790027	004958	34		05	W	55-GAL	103.9	0.2	0.0	0.0	1	
S790030	004936	34		05	C	55-GAL	402.0	0.2	0.6	4.4	5	
S790031	004932	34		05	E	55-GAL	195.4	0.2	1.9	17.5	2	
S790040	004938	34		05	E	55-GAL	161.4	0.2	5.7	19.5	25	
S790051	004948	34		05	W	55-GAL	132.1	0.2	4.0	27.6	0	
S791971	003430	34		03	E	FRP BOX	900.1	3.2	0.0	0.0	0	C+DS 9734,10209,10210,10239,PUMPS FURNACES AND MISC PIPE
S792038	003429	34	35	04	W	FRP BOX	900.1	3.2	0.0	0.1	0	PUMPS PN 248907,218180 C+D 10577,10578 AND EXHAUST PIPE PN 196915,196916
S792552	003230	34		05	C	55-GAL	121.3	0.2	0.0	0.0	0	
S793026	004526	34		06	E	55-GAL	134.5	0.2	24.2	78.9	0	
S793033	004553	34		06	C	55-GAL	106.9	0.2	0.0	0.0	0	
S793036	004547	34		06	E	55-GAL	127.0	0.2	0.0	0.0	0	
S793037	004550	34		06	E	55-GAL	128.3	0.2	0.0	0.0	0	
S793047	004548	34		06	W	55-GAL	122.2	0.2	0.0	0.0	0	
S793048	004541	34		06	C	55-GAL	114.9	0.2	0.0	0.0	0	
S780604	001136	35	41	01	E	FRP BOX	4000.8	29.0	0.0	0.0	0	WEST PRODUCTION GLOVE BOX GLOVE BOX IN WOOD CRATE
S782044	003220	35		02	W	55-GAL	119.1	0.2	0.0	0.0	100	
S782045	003221	35		02	C	55-GAL	121.3	0.2	0.0	0.0	10	
S782105	003292	35		03	C	55-GAL	121.3	0.2	0.0	0.0	0	
S782173	003296	35		03	E	55-GAL	121.3	0.2	0.0	0.0	0	

Listing of Waste Containers in Pit 9
(Sorted by Post Number)

Waste Pkg. ID	Retrievable Serial ID	Post Number in Pit	Post Number in Pit	Layer in Pit	Position in Pit	Container Type	Gross Weight (lb)	Volume (m^3)	PE-Ci	Pu-239 FGE	Radiation Dose at Contact (mR/hr)	Waste Description and/or Additional Description of Packaging and Packaging Materials
S782174	003263	35		03	W	55-GAL	121.3	0.2	0.0	0.0	0	
S782193	003297	35		04	C	55-GAL	121.3	0.2	0.0	0.0	0	
S782196	003235	35		04	W	55-GAL	121.3	0.2	0.0	0.0	0	
S782203	003234	35		04	E	55-GAL	121.3	0.2	0.0	0.0	0	
S783525	004394	35		02	C	55-GAL	212.1	0.2	0.8	5.3	1	PN/161426-PUMP-REFER C AND D 9883B
S783530	004409	35		03	C	55-GAL	115.8	0.2	0.1	0.4	1	
S783534	004380	35		01	E	55-GAL	138.3	0.2	1.2	12.3	1	
S783536	004416	35		01	W	55-GAL	103.0	0.2	0.1	0.9	1	
S783540	004414	35		02	E	55-GAL	175.1	0.2	0.1	1.0	1	
S783542	004422	35		01	C	55-GAL	144.2	0.2	1.2	12.9	1	
S783545	004425	35		03	E	55-GAL	271.4	0.2	1.4	16.0	1	
S783549	004429	35		01	C	55-GAL	218.3	0.2	0.4	4.2	1	PN/176480
S783550	004430	35		02	E	55-GAL	275.6	0.2	1.4	15.6	1	PN/121549
S783551	004431	35		01	E	55-GAL	207.7	0.2	0.2	1.7	1	PN/166034,271468,271469
S783557	004437	35		01	W	55-GAL	134.5	0.2	0.1	1.3	1	PN/167904
S783563	004438	35		02	W	55-GAL	128.1	0.2	0.1	1.2	1	
S783567	004447	35		02	W	55-GAL	125.9	0.2	0.0	0.0	1	
S783568	004296	35		02	C	55-GAL	232.4	0.2	6.6	54.9	1	
S783571	004370	35		01	W	55-GAL	115.3	0.2	0.7	4.6	1	
S783580	004449	35		04	C	55-GAL	110.5	0.2	0.0	0.3	0	
S783584	004452	35		04	W	55-GAL	100.3	0.2	0.0	0.0	0	
S783586	004454	35		04	C	55-GAL	109.4	0.2	0.0	0.0	0	
S783588	004456	35		01	C	55-GAL	165.6	0.2	6.5	1.2	0	
S783590	004458	35		01	W	55-GAL	137.4	0.2	1.4	0.0	0	
S783595	004461	35		04	E	55-GAL	109.1	0.2	0.0	0.0	0	
S783597	004466	35		03	E	55-GAL	183.2	0.2	29.0	82.4	0	NBM-2 NBM-9
S783599	004468	35		04	E	55-GAL	158.1	0.2	28.7	81.6	0	NBM-8 NBM-10
S784234	004460	35		01	E	55-GAL	109.6	0.2	0.0	0.0	0	
S784235	004470	35		04	C	55-GAL	121.3	0.2	9.8	27.7	0	NBM-6
S784236	004471	35		04	E	55-GAL	97.9	0.2	37.1	105.4	0	
S784240	004477	35		02	C	55-GAL	266.4	0.2	0.1	0.9	1	
S784241	004478	35		01	C	55-GAL	163.2	0.2	0.0	0.2	0	PN/236794 BALANCE AN AW BCT C AND C 9538B
S784242	003046	35		01	W	55-GAL	191.4	0.2	0.1	1.0	0	
S784243	004194	35		01	E	55-GAL	132.5	0.2	0.0	0.3	0	
S784249	004469	35		01	E	55-GAL	128.1	0.2	6.7	19.0	0	NBM-5
S784250	004465	35		04	W	55-GAL	133.0	0.2	7.4	21.2	8	NBM-7

Listing of Waste Containers in Pit 9
(Sorted by Post Number)

Waste Pkg. ID	Retrievable Serial ID	Post Number in Pit	Post Number in Pit	Layer in Pit	Position in Pit	Container Type	Gross Weight (lb)	Volume (m^3)	PE-Ci	Pu-239 FGE	Radiation Dose at Contact (mR/hr)	Waste Description and/or Additional Description of Packaging and Packaging Materials
S784251	004472	35		03	E	55-GAL	128.1	0.2	10.6	30.1	0	NBM-4
S784252	004473	35		04	W	55-GAL	127.0	0.2	5.3	15.1	5	NBM-1
S784364	004464	35		01	C	55-GAL	181.5	0.2	0.5	3.8	0	
S784365	004489	35		01	W	55-GAL	150.2	0.2	0.3	2.8	0	DRYER AIR 234324, C AND D 9536B
S784372	004904	35		01	E	55-GAL	219.4	0.2	1.8	0.0	0	
S784374	004906	35		02	W	55-GAL	225.6	0.2	6.5	0.1	0	
S784375	004907	35		02	W	55-GAL	220.5	0.2	4.6	0.1	0	
S784376	004908	35		01	C	55-GAL	220.5	0.2	5.5	0.1	0	
S784377	004496	35		02	E	55-GAL	127.2	0.2	0.2	1.9	0	
S784378	004429	35		02	E	55-GAL	121.7	0.2	0.2	2.3	1	
S784380	004486	35		02	C	55-GAL	128.8	0.2	0.2	1.9	1	
S784382	004492	35		02	E	55-GAL	151.9	0.2	0.9	6.6	1	
S784383	004487	35		03	W	55-GAL	128.1	0.2	0.5	5.2	1	
S784384	004485	35		02	C	55-GAL	103.0	0.2	0.1	0.6	1	
S784387	004497	35		02	E	55-GAL	107.2	0.2	0.0	0.0	0	
S784388	004498	35		03	W	55-GAL	187.4	0.2	0.3	3.8	0	
S784389	004482	35		03	C	55-GAL	146.6	0.2	1.6	17.9	0	
S784390	004495	35		03	E	55-GAL	123.3	0.2	0.4	4.7	0	
S784391	004499	35		02	W	55-GAL	152.4	0.2	0.2	2.3	0	
S784392	004912	35		03	E	55-GAL	124.1	0.2	0.1	0.9	0	
S784393	004913	35		03	C	55-GAL	133.2	0.2	0.1	0.9	0	
S784394	004914	35		03	W	55-GAL	139.1	0.2	0.1	1.2	0	
S784395	004915	35		03	C	55-GAL	130.3	0.2	0.0	0.0	0	
S784396	004916	35		03	C	55-GAL	112.7	0.2	0.0	0.1	0	
S784397	004917	35		03	W	55-GAL	143.1	0.2	0.0	0.3	0	
S790001	004933	35		05	E	55-GAL	170.2	0.2	0.5	5.6	0	
S790006	004480	35		05	E	55-GAL	153.0	0.2	1.3	14.2	15	
S790009	004490	35		05	E	55-GAL	289.7	0.2	7.4	81.4	0	
S790012	004941	35		05	C	55-GAL	66.8	0.2	1.6	17.9	1	
S790028	004947	35		05	W	55-GAL	182.4	0.2	0.3	3.8	0	
S790032	004925	35		05	W	55-GAL	263.3	0.2	2.1	14.2	5	
S790033	004922	35		05	W	55-GAL	158.1	0.2	1.3	13.0	1	
S790035	004493	35		05	W	55-GAL	120.4	0.2	0.1	0.9	0	ER 267513-C AND DS 9653B,9543
S790036	004910	35		05	C	55-GAL	117.1	0.2	0.0	0.2	1	
S790038	004920	35		05	C	55-GAL	278.7	0.2	4.2	46.1	10	
S790042	004962	35		05	C	55-GAL	153.5	0.2	4.6	0.1	20	

Listing of Waste Containers in Pit 9
(Sorted by Post Number)

Waste Pkg. ID	Retrievable Serial ID	Post Number in Pit	Post Number in Pit	Layer in Pit	Position in Pit	Container Type	Gross Weight (lb)	Volume (m^3)	PE-Ci	Pu-239 FGE	Radiation Dose at Contact (mR/hr)	Waste Description and/or Additional Description of Packaging and Packaging Materials
S790045	004930	35		05	C	55-GAL	132.3	0.2	2.3	16.0	6	
S791978	003434	35		03	W	FRP BOX	450.1	3.2	0.0	0.0	0	C+D 9415-PUMP PN 235573 C+D9748-PN153888 MISC SCRAP METAL
S793024	004536	35		06	W	55-GAL	277.6	0.2	0.1	1.0	0	
S793027	004514	35		06	C	55-GAL	151.5	0.2	2.7	12.0	0	
S793030	004532	35		06	E	55-GAL	117.1	0.2	0.4	2.7	0	
S793032	004554	35		06	C	55-GAL	110.9	0.2	0.0	0.1	0	
S793034	004552	35		06	W	55-GAL	127.0	0.2	0.0	0.1	0	
S793035	004551	35		06	E	55-GAL	128.1	0.2	0.0	0.0	0	
S793038	004546	35		06	C	55-GAL	133.2	0.2	0.0	0.1	0	
S793039	004543	35		06	E	55-GAL	122.2	0.2	0.0	0.0	0	
S793040	004545	35		06	W	55-GAL	125.9	0.2	0.0	0.0	0	
S793046	004542	35		06	C	55-GAL	136.0	0.2	0.0	0.0	0	
S793049	004525	35		06	W	55-GAL	230.9	0.2	52.0	157.6	0	
S793051	004537	35		06	E	55-GAL	89.5	0.2	0.9	12.6	0	
S793926	003404	35	36	02	E	FRP BOX	680.1	3.2	0.0	0.1	0	MISC PIPE CONDUCT ETC.
S793932	003415	35	36	03	W	FRP BOX	850.1	3.2	0.0	0.1	0	MISC PIPE + DUCT WORK
S781767	001145	36	37	02	W	FRP BOX	2000.3	5.4	0.0	0.0	2	MISC CONTAMINATED EQUIPMENT RETRIEVABLE BOX RET 10
S781777	001137	36	37	01	W	FRP BOX	4000.8	5.4	0.0	0.0	1	MISC EQIUPMENT IN 4X4X12 BOX RETRIEVABLE BOX RET 3
S782033	003228	36		02	E	55-GAL	119.1	0.2	0.0	0.0	2	
S782034	003225	36		03	W	55-GAL	121.3	0.2	0.0	0.0	1	
S782037	003204	36		01	C	55-GAL	119.1	0.2	0.0	0.0	1	RETRIEVABLE WASTE
S782181	003291	36		03	C	55-GAL	121.3	0.2	0.0	0.0	0	
S782186	003232	36		03	W	55-GAL	121.3	0.2	0.0	0.0	2	
S782188	003287	36		03	E	55-GAL	121.3	0.2	0.0	0.0	2	
S782189	003267	36		03	C	55-GAL	121.3	0.2	0.0	0.0	0	
S782202	003238	36		01	W	55-GAL	121.3	0.2	0.0	0.0	0	
S783581	004448	36		02	W	55-GAL	110.5	0.2	0.0	0.0	0	
S783582	004450	36		02	C	55-GAL	117.1	0.2	0.0	0.1	0	
S783583	004451	36		02	C	55-GAL	108.3	0.2	0.0	0.0	0	
S783585	004453	36		02	W	55-GAL	109.4	0.2	0.0	0.0	0	
S783587	004455	36		01	E	85-GAL	86.2	0.3	0.0	0.3	0	
S783589	004457	36		01	W	55-GAL	181.9	0.2	0.0	0.2	0	
S783591	004459	36		02	E	55-GAL	159.4	0.2	1.7	0.0	0	
S783592	004196	36		01	C	55-GAL	114.2	0.2	0.0	0.0	0	
S783593	004412	36		02	W	55-GAL	120.2	0.2	0.3	3.8	0	
S783594	004413	36		01	C	55-GAL	134.3	0.2	0.1	0.9	0	

Listing of Waste Containers in Pit 9
(Sorted by Post Number)

Waste Pkg. ID	Retrievable Serial ID	Post Number in Pit	Post Number in Pit	Layer in Pit	Position in Pit	Container Type	Gross Weight (lb)	Volume (m^3)	PE-Ci	Pu-239 FGE	Radiation Dose at Contact (mR/hr)	Waste Description and/or Additional Description of Packaging and Packaging Materials
S783596	004463	36		02	C	55-GAL	103.9	0.2	0.3	2.8	0	
S783598	004467	36		02	E	55-GAL	180.1	0.2	7.8	22.2	0	NBM-3 NBM-43
S784237	004475	36		01	E	55-GAL	140.2	0.2	0.2	1.9	0	PN/180139
S784238	004476	36		01	E	55-GAL	155.2	0.2	0.3	3.8	0	PN/191648
S784239	004462	36		01	C	55-GAL	91.9	0.2	0.2	1.6	0	
S784256	004474	36		01	W	55-GAL	131.4	0.2	0.0	0.3	2	
S784367	004900	36		02	C	55-GAL	296.6	0.2	4.6	0.1	0	
S784368	004901	36		02	W	55-GAL	302.7	0.2	8.3	0.2	0	PN-225088 PRESS,C AND D 10179B
S784370	004902	36		01	W	55-GAL	205.5	0.2	2.8	0.1	0	
S784371	004903	36		02	E	55-GAL	253.6	0.2	2.8	0.1	0	PRESS 267304, CUT-/FF MACHINE 291565 C AND D 10184B
S784373	004905	36		01	E	55-GAL	161.4	0.2	2.8	0.1	0	P/N 281890 BALANCE C AND D 10183B
S790002	004923	36		05	E	55-GAL	213.9	0.2	1.6	11.6	2	
S790005	004483	36		05	C	55-GAL	145.1	0.2	1.5	16.3	1	
S790016	004491	36		04	E	55-GAL	158.8	0.2	0.7	5.0	10	
S790029	004946	36		05	W	55-GAL	216.1	0.2	0.7	7.5	1	
S790034	004919	36		05	W	55-GAL	201.1	0.2	0.3	3.0	1	
S790039	004944	36		05	C	55-GAL	213.0	0.2	17.0	98.2	10	
S790041	004942	36		05	W	55-GAL	179.3	0.2	1.9	13.3	65	
S790043	004943	36		03	E	55-GAL	146.2	0.2	0.9	30.9	5	
S790044	004481	36		05	C	55-GAL	115.3	0.2	2.1	14.2	9	
S790046	004963	36		05	W	55-GAL	250.3	0.2	2.6	17.8	25	RSWD FORM SHOWS AS 250 MR/HR
S790048	004945	36		04	C	55-GAL	72.1	0.2	0.5	3.6	0	
S790050	004934	36		04	W	55-GAL	140.9	0.2	0.9	6.2	0	
S790054	004968	36		04	W	55-GAL	107.2	0.2	5.5	0.1	0	
S790055	004959	36		04	C	55-GAL	194.9	0.2	1.3	8.9	0	
S790058	004937	36		03	W	55-GAL	190.1	0.2	1.6	10.8	0	
S790061	004961	36		04	C	55-GAL	130.3	0.2	3.4	31.4	0	
S790062	004975	36		03	E	55-GAL	133.0	0.2	0.1	0.9	0	
S790063	004978	36		03	W	55-GAL	130.1	0.2	0.0	0.0	0	
S790065	004965	36		04	W	55-GAL	196.7	0.2	2.4	20.2	0	
S790066	004931	36		04	W	55-GAL	151.9	0.2	7.7	8.9	0	
S790067	004977	36		03	C	55-GAL	130.1	0.2	0.4	2.7	0	
S790068	004979	36		03	C	55-GAL	179.3	0.2	0.0	0.0	0	
S790081	004512	36		03	C	55-GAL	117.1	0.2	0.0	0.0	0	
S790082	004999	36		04	C	55-GAL	117.1	0.2	0.0	0.0	0	
S790083	004996	36		04	E	55-GAL	136.9	0.2	0.0	0.0	0	

Listing of Waste Containers in Pit 9
(Sorted by Post Number)

Waste Pkg. ID	Retrievable Serial ID	Post Number in Pit	Post Number in Pit	Layer in Pit	Position in Pit	Container Type	Gross Weight (lb)	Volume (m^3)	PE-Ci	Pu-239 FGE	Radiation Dose at Contact (mR/hr)	Waste Description and/or Additional Description of Packaging and Packaging Materials
S790086	004988	36		03	C	55-GAL	177.1	0.2	1.8	15.6	0	
S790091	004508	36		06	W	55-GAL	206.8	0.2	0.4	4.7	0	
S790092	004507	36		06	C	55-GAL	146.4	0.2	0.7	6.4	0	
S790093	004515	36		06	E	55-GAL	147.7	0.2	6.8	38.1	0	
S790096	004520	36		06	W	55-GAL	120.0	0.2	0.0	0.0	0	
S790097	004516	36		06	C	55-GAL	137.2	0.2	51.0	149.1	0	
S790100	004972	36		03	C	55-GAL	120.0	0.2	0.4	2.7	0	
S790509	001627	36		04	C	55-GAL	450.1	0.2	0.1	0.1	9	SLUDGE 90 ML LINER AND STEEL DRUM
S790511	001625	36		04	C	55-GAL	450.0	0.2	0.1	0.1	9	SLUDGE 90 ML LINER AND STEEL DRUM
S790520	004835	36		04	W	55-GAL	450.1	0.2	0.1	0.1	12	SLUDGE 90 MIL LINER AND STEEL DRUM
S790522	004821	36		04	W	55-GAL	450.1	0.2	0.1	0.1	8	SLUDGE 90 MIL LINER AND STEEL DRUM
S791102	003237	36		04	E	55-GAL	121.3	0.2	0.0	0.0	2	
S792000	003435	36		02	E	FRP BOX	1000.2	3.4	0.0	0.1	0	PN 1745278185456,243816,145888,115377, 144943 C+D 9416,9402,9412,9287
S792028	003427	36		03	E	FRP BOX	800.1	3.2	0.3	0.0	0	C+DS 9547,10244,10617-PN 296755,215991, 236815,247403,C+D 10576-PN 270762
S792065	003423	36	37	04	W	FRP BOX	800.1	3.2	0.1	0.0	0	DUCTS FROM BLDG 150 EXHAUST
S792090	003424	36		03	W	FRP BOX	800.1	3.2	18.9	≥200	5	RET BOX ID RT-18 HOLDUP TANK 201-13 AND METAL PIPE
S792091	003426	36		02	W	FRP BOX	800.1	3.2	0.0	0.1	0	MISC PIPE AND VALVES
S792092	003425	36		04	W	FRP BOX	800.1	3.2	0.0	0.1	0	MISC PIPE AND VALVES
S792554	003231	36		04	E	55-GAL	121.3	0.2	0.0	0.1	0	
S792555	003254	36		04	C	55-GAL	121.3	0.2	0.0	0.0	0	
S792556	003227	36		04	C	55-GAL	119.1	0.2	0.0	0.0	2	55GAL DRUM RETRIEVABLE WASTE
S792564	003249	36		06	C	55-GAL	121.3	0.2	0.0	0.0	10	RETRIEVABLE WASTE
S792576	003233	36		05	E	55-GAL	121.3	0.2	0.0	0.0	0	
S792582	003265	36		05	E	55-GAL	121.3	0.2	0.0	0.0	0	
S792584	003213	36		06	E	55-GAL	121.3	0.2	0.0	0.0	0	
S792609	003260	36		05	E	55-GAL	121.3	0.2	0.0	0.0	0	
S793022	004517	36		06	C	55-GAL	186.3	0.2	51.2	156.8	0	
S793023	004527	36		06	C	55-GAL	260.2	0.2	0.0	0.0	0	PN/296728
S793025	004521	36		06	W	55-GAL	185.9	0.2	8.0	58.8	0	
S793028	004531	36		06	E	55-GAL	126.1	0.2	0.3	1.8	0	
S793041	004549	36		06	E	55-GAL	125.9	0.2	0.0	0.0	0	
S793053	004538	36		06	W	55-GAL	178.2	0.2	1.1	11.2	3	
S793055	004539	36		06	W	55-GAL	119.7	0.2	5.0	49.4	4	
S793063	004523	36		06	C	55-GAL	241.0	0.2	25.6	94.4	3	
S793067	004574	36		06	C	55-GAL	115.5	0.2	0.0	0.0	0	

Listing of Waste Containers in Pit 9
(Sorted by Post Number)

Waste Pkg. ID	Retrievable Serial ID	Post Number in Pit	Post Number in Pit	Layer in Pit	Position in Pit	Container Type	Gross Weight (lb)	Volume (m^3)	PE-Ci	Pu-239 FGE	Radiation Dose at Contact (mR/hr)	Waste Description and/or Additional Description of Packaging and Packaging Materials
S793069	004570	36		06	W	55-GAL	116.2	0.2	0.0	0.1	0	
S793083	004585	36		05	W	55-GAL	147.1	0.2	9.5	65.8	38	
S793087	004533	36		05	E	55-GAL	177.3	0.2	2.6	21.9	3	
S793094	004991	36		05	W	55-GAL	156.8	0.2	1.9	13.4	3	
S793101	004602	36		06	E	55-GAL	128.1	0.2	0.0	0.0	0	
S793111	004612	36		06	C	55-GAL	119.1	0.2	0.0	0.5	1	
S793118	004607	36		05	C	55-GAL	121.5	0.2	0.4	2.9	1	
S793128	004638	36		05	C	55-GAL	128.1	0.2	0.0	0.0	2	
S793136	004626	36		06	E	55-GAL	115.1	0.2	1.1	7.7	3	
S793138	004649	36		06	W	55-GAL	125.7	0.2	0.0	0.1	1	
S793140	004648	36		06	C	55-GAL	77.2	0.2	0.0	0.1	1	
S793147	004642	36		06	E	55-GAL	127.0	0.2	0.0	0.2	2	
S793148	004643	36		06	E	55-GAL	162.1	0.2	0.0	0.0	1	
S793922	004051	36		05	C	55-GAL	100.0	0.2	2.4	7.2	1	MICROSPHERES AND GLASSWARE
S790057	004974	37		01	W	55-GAL	144.6	0.2	0.0	0.1	0	
S790059	004973	37		02	E	55-GAL	131.0	0.2	0.0	0.3	0	
S790060	004970	37		01	C	55-GAL	132.3	0.2	0.0	0.0	0	
S790064	004976	37		02	C	55-GAL	128.3	0.2	0.0	0.0	0	
S790069	004986	37		02	W	55-GAL	84.0	0.2	0.0	0.0	0	
S790070	004992	37		01	C	55-GAL	255.6	0.2	76.2	13.7	3	
S790072	004994	37		01	E	55-GAL	120.8	0.2	0.9	10.4	0	
S790073	004998	37		03	C	55-GAL	119.3	0.2	0.0	0.0	0	
S790074	004504	37		03	C	55-GAL	136.9	0.2	0.0	0.0	0	
S790075	004502	37		02	C	55-GAL	130.3	0.2	0.0	0.0	0	
S790076	004510	37		03	E	55-GAL	103.9	0.2	0.0	0.0	0	
S790077	004509	37		03	E	55-GAL	123.7	0.2	0.0	0.0	0	
S790078	004501	37		03	E	55-GAL	130.3	0.2	0.0	0.0	0	
S790079	004511	37		01	C	55-GAL	130.3	0.2	0.0	0.0	0	
S790080	004500	37		03	E	55-GAL	117.1	0.2	0.0	0.0	0	
S790084	004997	37		03	W	55-GAL	125.9	0.2	0.0	0.0	0	
S790085	004981	37		03	W	55-GAL	246.3	0.2	6.3	69.7	0	
S790087	004506	37		02	E	55-GAL	139.4	0.2	53.5	152.2	0	
S790088	004505	37		01	E	55-GAL	147.1	0.2	0.9	8.3	0	
S790089	004989	37		03	W	55-GAL	186.1	0.2	1.8	14.6	0	
S790090	004503	37		03	W	55-GAL	112.7	0.2	0.0	0.0	0	
S790094	004518	37		01	E	55-GAL	260.4	0.2	4.4	30.2	0	

Listing of Waste Containers in Pit 9
(Sorted by Post Number)

Waste Pkg. ID	Retrievable Serial ID	Post Number in Pit	Post Number in Pit	Layer in Pit	Position in Pit	Container Type	Gross Weight (lb)	Volume (m^3)	PE-Ci	Pu-239 FGE	Radiation Dose at Contact (mR/hr)	Waste Description and/or Additional Description of Packaging and Packaging Materials
S790095	004519	37		01	C	55-GAL	273.6	0.2	23.1	159.1	0	
S790098	004995	37		01	E	55-GAL	209.7	0.2	15.2	121.0	0	
S790099	004969	37		01	W	55-GAL	191.0	0.2	3.1	21.3	0	
S790414	004971	37		02	W	55-GAL	140.0	0.2	0.0	0.2	0	
S790507	001629	37		04	W	55-GAL	450.1	0.2	0.1	0.1	9	SLUDGE 90 ML LINER AND STEEL DRUM
S790508	001628	37		02	C	55-GAL	450.1	0.2	0.1	0.1	9	SLUDGE 90 ML LINED AND STEEL DRUM
S790513	001623	37		02	E	55-GAL	450.1	0.2	0.1	0.1	9	SLUDGE 90 ML LINER AND STEEL DRUM
S790514	004890	37		04	C	55-GAL	450.1	0.2	0.1	0.1	11	SLUDGE 90 ML LINER AND STEEL DRUM
S790517	004811	37		02	E	55-GAL	450.1	0.2	0.1	0.1	11	SLUDGE 90 ML LINER AND STEEL DRUM
S790518	004846	37		04	W	55-GAL	450.1	0.2	0.1	0.1	11	SLUDGE 90 MIL LINER AND STEEL DRUM
S790523	004873	37		01	W	55-GAL	450.1	0.2	0.4	0.3	10	SLUDGE 90 MIL LINER AND STEEL DRUM
S790524	004851	37		02	C	55-GAL	450.1	0.2	0.4	0.3	10	SLUDGE 90 MIL LINER AND STEEL DRUM
S790525	004887	37		02	W	55-GAL	450.1	0.2	0.4	0.3	10	SLUDGE 90 MIL LINER AND STEEL DRUM
S790527	004854	37		02	E	55-GAL	450.1	0.2	0.4	0.3	10	SLUDGE 90 MIL LINER AND STEEL DRUM
S790528	004849	37		02	E	55-GAL	450.1	0.2	0.4	0.3	10	SLUDGE 90 MIL LINER AND STEEL DRUM
S790530	004800	37		01	W	55-GAL	450.1	0.2	0.4	0.3	10	SLUDGE 90 ML LINER AND STEEL DRUM
S790531	004228	37		02	C	55-GAL	450.1	0.2	0.4	0.3	10	SLUDGE 90 ML LINER AND STEEL DRUM
S790533	004826	37		01	C	55-GAL	450.1	0.2	0.4	0.3	8	SLUDGE 90 ML LINER AND STEEL DRUM
S790536	004834	37		01	E	55-GAL	450.1	0.2	0.4	0.3	8	SLUDGE 90 ML LINER AND STEEL DRUM
S790539	004875	37		01	E	55-GAL	450.1	0.2	0.4	0.3	8	SLUDGE 90 ML LINER AND STEEL DRUM
S790540	004877	37		01	C	55-GAL	450.1	0.2	0.4	0.3	8	SLUDGE 90 ML LINER AND STEEL DRUM
S790561	004831	37		04	C	55-GAL	350.1	0.2	0.1	0.0	2	PLANT SLUDGE 90 M1 LINED STEEL DRUM
S790565	004806	37		04	C	55-GAL	350.1	0.2	0.1	0.0	2	PLANT SLUDGE 90 M1 LINED STEEL DRUM
S790567	004879	37		04	E	55-GAL	350.1	0.2	0.1	0.0	2	SLUDGE 90 M1 LINED STEEL DRUM
S790568	004839	37		04	W	55-GAL	350.1	0.2	0.1	0.0	1	SLUDGE 90 M1 LINED STEEL DRUM
S790576	004869	37		04	E	55-GAL	461.1	0.2	0.1	0.0	3	SLUDGE 90 M1 LINED STEEL DRUM
S791974	003432	37		02	E	FRP BOX	850.1	3.2	0.0	0.1	0	TANK NO. 213-64 AND MISC PIPE
S792064	003428	37		03	E	FRP BOX	800.1	3.2	0.0	0.0	0	STAINLESS STEEL DUCTS FROM 150 EXHAUSTS
S792559	003226	37		01	W	55-GAL	119.1	0.2	0.0	0.0	80	
S792565	003245	37		06	W	55-GAL	121.3	0.2	0.0	0.0	60	RETRIEVABLE WASTE
S792583	003264	37		02	W	55-GAL	121.3	0.2	0.0	0.0	0	
S792585	003266	37		01	W	55-GAL	121.3	0.2	0.0	0.0	0	
S792605	003211	37		06	W	55-GAL	121.3	0.2	0.0	0.0	15	
S792607	003269	37		06	W	55-GAL	121.3	0.2	0.0	0.0	2	
S792608	003212	37		05	C	55-GAL	121.3	0.2	0.0	0.0	0	
S792618	003216	37		06	C	55-GAL	121.3	0.2	0.0	0.0	2	

Listing of Waste Containers in Pit 9
(Sorted by Post Number)

Waste Pkg. ID	Retrievable Serial ID	Post Number in Pit	Post Number in Pit	Layer in Pit	Position in Pit	Container Type	Gross Weight (lb)	Volume (m^3)	PE-Ci	Pu-239 FGE	Radiation Dose at Contact (mR/hr)	Waste Description and/or Additional Description of Packaging and Packaging Materials
S792619	003215	37		06	E	55-GAL	121.3	0.2	0.0	0.0	2	
S792624	004778	37		06	C	55-GAL	121.3	0.2	0.0	0.0	1	
S793050	004528	37		05	E	55-GAL	149.1	0.2	46.6	140.3	5	
S793061	004567	37		05	C	55-GAL	116.0	0.2	2.7	18.8	10	
S793062	004540	37		05	E	55-GAL	285.3	0.2	40.8	143.7	3	
S793064	004529	37		05	C	55-GAL	110.7	0.2	0.1	1.0	2	
S793066	004569	37		05	C	55-GAL	137.2	0.2	0.0	0.0	0	
S793068	004571	37		05	W	55-GAL	127.0	0.2	0.0	0.0	0	
S793070	004572	37		05	E	55-GAL	116.2	0.2	0.0	0.0	0	
S793074	004577	37		05	W	55-GAL	146.2	0.2	0.0	0.1	1	
S793077	004984	37		04	E	55-GAL	181.0	0.2	0.6	4.3	5	
S793078	004579	37		04	C	55-GAL	129.9	0.2	6.7	46.2	15	
S793080	004581	37		04	W	55-GAL	201.3	0.2	12.6	139.3	8	
S793081	004582	37		04	W	55-GAL	167.1	0.2	7.2	80.0	12	
S793082	004588	37		06	C	55-GAL	272.3	0.2	1.8	0.0	3	PNS 238036,301036,301037,PUMPS,DETECT- OR NULL DC- C AND D 10292B
S793084	004964	37		04	W	55-GAL	286.7	0.2	0.6	4.2	5	
S793088	004592	37		05	E	55-GAL	105.2	0.2	0.0	0.0	1	
S793095	004980	37		04	E	55-GAL	161.8	0.2	9.5	79.6	0	
S793096	004566	37		05	W	55-GAL	152.4	0.2	1.9	13.1	3	
S793099	004600	37		04	C	55-GAL	112.0	0.2	0.0	0.1	0	
S793102	004601	37		04	W	55-GAL	125.0	0.2	0.0	0.0	0	
S793103	004603	37		04	C	55-GAL	143.1	0.2	0.0	0.2	0	
S793104	004605	37		04	C	55-GAL	110.0	0.2	0.0	0.0	0	
S793116	004614	37		02	C	55-GAL	117.1	0.2	0.0	0.3	0	
S793120	004983	37		04	W	55-GAL	256.0	0.2	2.4	14.4	2	
S793123	004609	37		06	E	55-GAL	141.8	0.2	1.6	16.1	15	
S793124	004620	37		06	W	55-GAL	82.2	0.2	15.7	108.4	30	
S793133	004625	37		03	W	55-GAL	132.3	0.2	0.0	0.2	2	
S793134	004625	37		04	E	55-GAL	125.0	0.2	0.9	6.2	20	
S793137	004616	37		04	E	55-GAL	164.1	0.2	0.6	4.2	4	
S793139	004647	37		04	C	55-GAL	101.4	0.2	0.0	0.0	1	
S793146	004650	37		06	E	55-GAL	101.9	0.2	0.0	0.0	2	
S793149	004644	37		06	C	55-GAL	111.4	0.2	0.0	0.3	3	
S793150	004651	37		06	E	55-GAL	123.0	0.2	0.0	0.3	1	
S793175	004594	37		04	W	55-GAL	93.1	0.2	10.6	72.9	0	
S790506	004882	38		02	W	55-GAL	450.1	0.2	0.1	0.1	9	SLUDGE 90 ML LINER AND STEEL DRUM

Listing of Waste Containers in Pit 9
(Sorted by Post Number)

Waste Pkg. ID	Retrievable Serial ID	Post Number in Pit	Post Number in Pit	Layer in Pit	Position in Pit	Container Type	Gross Weight (lb)	Volume (m^3)	PE-Ci	Pu-239 FGE	Radiation Dose at Contact (mR/hr)	Waste Description and/or Additional Description of Packaging and Packaging Materials
S790510	001626	38		02	C	55-GAL	450.1	0.2	0.1	0.1	9	SLUDGE 90 ML LINER AND STEEL DRUM
S790512	001624	38		02	W	55-GAL	450.1	0.2	0.1	0.1	9	SLUDGE 90 ML LINER AND STEEL DRUM
S790515	004874	38		02	C	55-GAL	450.1	0.2	0.1	0.1	4	SLUDGE 90 ML LINER AND STEEL DRUM
S790516	004824	38		01	E	55-GAL	450.1	0.2	0.1	0.1	11	SLUDGE 90 ML LINER AND STEEL DRUM
S790519	004878	38		02	E	55-GAL	450.1	0.2	0.1	0.1	11	SLUDGE 90 MIL LINER AND STEEL DRUM
S790521	004810	38		02	E	55-GAL	450.1	0.2	0.1	0.1	11	SLUDGE 90 MIL LINER AND STEEL DRUM
S790526	004803	38		01	W	55-GAL	450.1	0.2	0.4	0.3	10	SLUDGE 90 MIL LINER AND STEEL DRUM
S790529	004858	38		01	W	55-GAL	450.1	0.2	0.4	0.3	10	SLUDGE 90 ML LINER AND STEEL DRUM
S790532	004802	38		01	C	55-GAL	450.1	0.2	0.4	0.3	8	SLUDGE 90 ML LINER AND STEEL DRUM
S790534	004812	38		01	C	55-GAL	450.1	0.2	0.4	0.3	8	SLUDGE 90 ML LINER AND STEEL DRUM
S790535	004833	38		02	C	55-GAL	450.1	0.2	0.4	0.3	8	SLUDGE 90 ML LINER AND STEEL DRUM
S790537	004837	38		01	E	55-GAL	450.1	0.2	0.4	0.3	8	SLUDGE 90 ML LINER AND STEEL DRUM
S790538	004844	38		02	W	55-GAL	450.1	0.2	0.4	0.3	8	SLUDGE 90 ML LINER AND STEEL DRUM
S790541	004888	38		03	W	55-GAL	450.1	0.2	0.1	0.0	4	SLUDGE 90 MI LINER AND STEEL DRUM
S790553	004817	38		03	E	55-GAL	346.2	0.2	0.1	0.0	1	SLUDGE 90 M1 LINED STEEL DRUM
S790559	004897	38		03	C	55-GAL	445.4	0.2	0.1	0.0	1	SLUDGE 90 M1 LINED STEEL DRUM
S790560	004841	38		04	E	55-GAL	348.4	0.2	0.1	0.0	2	SLUDGE 90 M1 LINED STEEL DRUM
S790563	004808	38		04	E	55-GAL	350.1	0.2	0.1	0.0	2	PLANT SLUDGE 90 M1 LINED STEEL DRUM
S790564	004809	38		04	C	55-GAL	350.1	0.2	0.1	0.0	3	PLANT SLUDGE 90 M1 LINED STEEL DRUM
S790570	004866	38		03	C	55-GAL	490.2	0.2	0.1	0.0	3	SLUDGE 90 M1 LINED STEEL DRUM
S790572	004886	38		01	W	55-GAL	400.0	0.2	0.1	0.0	3	SLUDGE 90 M1 LINED STEEL DRUM
S790573	004822	38		01	W	55-GAL	455.1	0.2	0.1	0.0	3	SLUDGE 90 M1 LINED STEEL DRUM
S790575	004895	38		03	W	55-GAL	458.0	0.2	0.1	0.0	4	SLUDGE 90 M1 LINED STEEL DRUM
S790577	004829	38		03	E	55-GAL	467.0	0.2	0.1	0.0	4	SLUDGE 90M1 LINED STEEL DRUM
S790601	004836	38		05	W	55-GAL	450.1	0.2	0.1	0.0	3	90 M1 LINED STEEL DRUM
S790602	004860	38		05	C	55-GAL	450.1	0.2	0.1	0.0	3	90 M1 LINED STEEL DRUM
S790613	004863	38		05	W	55-GAL	450.1	0.2	0.1	0.0	3	SLUDGE 90 M1 LINED STEEL DRUM
S792570	003243	38		05	C	55-GAL	121.3	0.2	0.0	0.0	20	55GAL DRUM
S792606	003210	38		02	E	55-GAL	121.3	0.2	0.0	0.0	0	
S793029	004987	38		02	W	55-GAL	381.5	0.2	0.0	0.0	0	PN/227100 PN/255064
S793054	004524	38		05	E	55-GAL	172.0	0.2	7.5	37.0	2	
S793059	004990	38		05	E	55-GAL	176.2	0.2	2.2	15.1	1	
S793065	004563	38		05	C	55-GAL	104.3	0.2	0.4	2.7	2	
S793071	004573	38		05	W	55-GAL	135.4	0.2	0.0	0.2	0	
S793072	004576	38		05	C	55-GAL	124.1	0.2	0.0	0.0	1	
S793073	004578	38		05	W	55-GAL	133.2	0.2	0.0	0.1	1	

Listing of Waste Containers in Pit 9
(Sorted by Post Number)

Waste Pkg. ID	Retrievable Serial ID	Post Number in Pit	Post Number in Pit	Layer in Pit	Position in Pit	Container Type	Gross Weight (lb)	Volume (m^3)	PE-Ci	Pu-239 FGE	Radiation Dose at Contact (mR/hr)	Waste Description and/or Additional Description of Packaging and Packaging Materials
S793075	004575	38		01	E	55-GAL	154.4	0.2	0.4	3.1	2	
S793076	004583	38		02	W	55-GAL	121.5	0.2	0.0	0.1	4	
S793079	004580	38		04	W	55-GAL	158.1	0.2	8.4	57.8	10	
S793085	004584	38		02	W	55-GAL	110.3	0.2	9.1	100.7	10	
S793086	004530	38		01	C	55-GAL	122.6	0.2	0.9	0.0	2	
S793089	004589	38		01	E	55-GAL	101.2	0.2	0.0	0.2	1	
S793090	004591	38		01	E	55-GAL	111.1	0.2	0.0	0.3	0	
S793091	004590	38		01	E	55-GAL	115.1	0.2	0.0	0.0	1	
S793092	004587	38		01	C	55-GAL	116.2	0.2	0.0	0.3	3	
S793105	004568	38		03	C	55-GAL	149.9	0.2	2.6	20.2	30	
S793107	004606	38		03	C	55-GAL	185.2	0.2	0.0	0.1	15	
S793108	004610	38		04	C	55-GAL	147.1	0.2	0.0	0.1	5	
S793110	004555	38		02	C	55-GAL	380.8	0.2	1.6	12.7	1	
S793112	004613	38		02	E	55-GAL	124.8	0.2	0.0	0.1	5	
S793115	004596	38		02	C	55-GAL	186.3	0.2	1.7	11.9	3	
S793119	004586	38		04	W	55-GAL	123.5	0.2	0.3	1.9	1	
S793127	004639	38		03	C	55-GAL	128.1	0.2	0.0	0.0	1	
S793129	004637	38		03	W	55-GAL	163.4	0.2	0.0	0.0	51	
S793131	004622	38		03	C	55-GAL	131.0	0.2	0.0	0.1	1	
S793132	004636	38		03	E	55-GAL	120.0	0.2	0.0	0.4	1	
S793135	004623	38		03	E	55-GAL	181.0	0.2	0.3	3.8	1	
S793141	004646	38		03	W	55-GAL	94.8	0.2	0.0	0.1	1	
S793142	004558	38		03	W	55-GAL	287.8	0.2	1.3	9.2	1	
S793144	004634	38		03	W	55-GAL	129.9	0.2	0.1	1.0	1	
S793172	004624	38		06	E	55-GAL	143.3	0.2	11.5	97.8	4	
S793174	004593	38		03	E	55-GAL	87.1	0.2	10.4	72.0	0	
S793188	004674	38		05	E	55-GAL	176.2	0.2	1.1	7.8	3	
S793199	004694	38		06	E	55-GAL	96.1	0.2	15.9	109.3	10	
S793200	004658	38		06	E	55-GAL	98.8	0.2	0.6	4.2	9	
S793204	004660	38		05	C	55-GAL	239.7	0.2	5.2	45.0	5	
S793217	006144	38		06	E	55-GAL	129.0	0.2	0.0	0.2	1	
S793222	006109	38		05	E	55-GAL	106.9	0.2	0.0	0.0	1	
S793225	004695	38		06	E	55-GAL	163.2	0.2	2.3	22.5	1	
S793227	006101	38		06	E	55-GAL	116.0	0.2	2.5	7.3	7	
S793244	004687	38		05	W	55-GAL	121.9	0.2	23.1	170.2	15	
S793250	006129	38		06	W	55-GAL	214.1	0.2	34.2	87.4	50	

Listing of Waste Containers in Pit 9
(Sorted by Post Number)

Waste Pkg. ID	Retrievable Serial ID	Post Number in Pit	Post Number in Pit	Layer in Pit	Position in Pit	Container Type	Gross Weight (lb)	Volume (m^3)	PE-Ci	Pu-239 FGE	Radiation Dose at Contact (mR/hr)	Waste Description and/or Additional Description of Packaging and Packaging Materials
S793273	006172	38		05	W	55-GAL	119.1	0.2	0.1	0.4	1	
S793274	006173	38		06	C	55-GAL	120.0	0.2	0.0	0.0	1	
S793276	006118	38		06	C	55-GAL	199.3	0.2	22.7	50.1	100	
S793277	006179	38		06	C	55-GAL	83.1	0.2	16.8	115.5	30	
S793282	006181	38		06	C	55-GAL	193.4	0.2	4.8	32.9	20	
S793283	006176	38		06	W	55-GAL	109.1	0.2	0.5	5.6	1	
S793285	006177	38		06	C	55-GAL	90.4	0.2	9.2	63.1	4	
S793286	004693	38		06	W	55-GAL	335.8	0.2	0.7	0.9	10	
S793288	006186	38		06	W	55-GAL	132.1	0.2	0.0	0.1	1	
S793290	006184	38		06	C	55-GAL	120.0	0.2	0.0	0.0	1	
S793294	006131	38		06	W	55-GAL	125.0	0.2	5.5	39.5	4	
S793296	006113	38		06	W	55-GAL	184.1	0.2	2.5	13.3	2	
S793933	003408	38	39	01	W	FRP BOX	825.1	3.2	0.0	0.1	0	MISC PIPE + ELCC WIRE
S790552	004819	39		01	C	55-GAL	341.8	0.2	0.1	0.0	2	SLUDGE 90M1 LINED STEEL DRUM
S790554	004881	39		01	E	55-GAL	385.9	0.2	0.1	0.0	2	SLUDGE 90 M1 STEEL DRUM LINED
S790555	004825	39		01	E	55-GAL	352.8	0.2	0.1	0.0	2	SLUDGE 90 M1 LINED STEEL DRUM
S790556	004827	39		01	W	55-GAL	346.2	0.2	0.1	0.0	1	SLUDGE 90 M1 LINED STEEL DRUM
S790558	004899	39		01	E	55-GAL	348.4	0.2	0.1	0.0	1	SLUDGE 90 M1 LINED STEEL DRUM
S790562	004853	39		03	C	55-GAL	350.1	0.2	0.1	0.0	2	PLANT SLUDGE 90 M1 LINED STEEL DRUM
S790566	004859	39		03	C	55-GAL	350.1	0.2	0.1	0.0	2	SLUDGE 90 M1 LINED STEEL DRUM
S790569	004892	39		03	E	55-GAL	350.1	0.2	0.1	0.0	1	PLANT SLUDGE 90 M1 LINED STEEL DRUM
S790571	004843	39		03	W	55-GAL	460.2	0.2	0.1	0.0	3	SLUDGE 90 M1 LINED STEEL DRUM
S790574	004862	39		03	W	55-GAL	455.1	0.2	0.1	0.0	3	SLUDGE 90 M1 LINED STEEL DRUM
S790578	004838	39		03	E	55-GAL	449.2	0.2	0.1	0.0	2	SLUDGE 90 M1LINED STEEL DRUM
S790616	004893	39		05	C	55-GAL	450.1	0.2	0.1	0.0	3	SLUDGE 90 M1 LINED STEEL DRUM
S791977	003459	39	40	02	W	FRP BOX	800.1	3.2	0.1	0.1	0	PN 198976,198977,198978,190934,190936, 195628-C AND D 9736,9735,9737
S791990	003464	39		03	E	FRP BOX	850.1	3.2	0.0	0.1	0	MISC PIPE AND VALVES
S792212	003444	39		02	E	FRP BOX	600.1	3.2	0.0	0.0	0	PIPES AND METAL SCRAP
S792216	003478	39	40	01	W	FRP BOX	2000.3	3.2	0.0	0.2	0	FIVE BARRELS OF DIRT FROM ACID WELL AREA AT BLDG 5
S792569	003240	39		05	E	55-GAL	121.3	0.2	0.0	0.0	15	55GAL DRUM
S793060	004535	39		01	W	55-GAL	240.1	0.2	0.0	0.0	4	
S793093	004513	39		01	W	55-GAL	391.8	0.2	3.7	25.9	0	
S793097	004556	39		02	E	55-GAL	208.4	0.2	2.8	9.3	5	
S793106	004598	39		01	C	55-GAL	137.6	0.2	2.9	21.9	4	
S793109	004611	39		01	C	55-GAL	122.4	0.2	0.0	0.2	1	
S793113	004562	39		01	E	55-GAL	190.5	0.2	13.3	133.5	2	

Listing of Waste Containers in Pit 9
(Sorted by Post Number)

Waste Pkg. ID	Retrievable Serial ID	Post Number in Pit	Post Number in Pit	Layer in Pit	Position in Pit	Container Type	Gross Weight (lb)	Volume (m^3)	PE-Ci	Pu-239 FGE	Radiation Dose at Contact (mR/hr)	Waste Description and/or Additional Description of Packaging and Packaging Materials
S793114	004564	39		02	C	55-GAL	124.4	0.2	11.3	97.3	8	
S793117	004615	39		02	W	55-GAL	134.9	0.2	0.0	0.0	5	
S793121	004628	39		02	E	55-GAL	116.2	0.2	0.0	0.0	1	
S793122	004627	39		01	W	55-GAL	142.2	0.2	21.7	149.3	25	
S793130	004641	39		06	E	55-GAL	118.2	0.2	0.0	0.2	3	
S793143	004691	39		01	W	55-GAL	423.1	0.2	2.3	15.7	2	
S793145	004595	39		02	W	55-GAL	106.5	0.2	0.7	6.3	1	
S793156	004633	39		06	W	55-GAL	89.5	0.2	1.9	13.1	4	
S793160	004665	39		06	W	55-GAL	105.2	0.2	0.1	0.9	1	
S793163	004661	39		06	C	55-GAL	120.0	0.2	0.0	0.3	2	
S793176	004678	39		05	E	55-GAL	206.4	0.2	0.0	0.0	2	
S793198	004619	39		05	E	55-GAL	171.3	0.2	0.6	4.0	1	
S793201	004659	39		06	E	55-GAL	98.1	0.2	6.3	43.5	5	
S793202	004630	39		06	E	55-GAL	232.2	0.2	2.9	23.5	12	
S793211	006148	39		06	C	55-GAL	110.0	0.2	0.0	0.0	2	
S793218	006124	39		04	C	55-GAL	118.2	0.2	0.0	0.0	3	
S793224	006128	39		06	E	55-GAL	120.2	0.2	0.4	3.1	150	
S793226	006127	39		04	E	55-GAL	111.8	0.2	16.3	112.3	9	
S793229	006102	39		04	E	55-GAL	137.2	0.2	0.5	5.6	1	
S793231	004608	39		03	W	55-GAL	123.9	0.2	2.5	17.2	9	
S793232	006103	39		03	C	55-GAL	61.7	0.2	0.3	2.3	1	
S793233	006104	39		06	E	55-GAL	95.9	0.2	0.4	4.8	1	
S793240	006116	39		05	C	55-GAL	100.1	0.2	9.3	64.0	15	
S793241	006115	39		06	C	55-GAL	100.1	0.2	19.6	135.1	6	
S793246	006136	39		03	E	55-GAL	133.0	0.2	0.0	0.0	1	
S793247	006138	39		03	C	55-GAL	123.9	0.2	0.1	0.4	1	
S793248	006139	39		03	E	55-GAL	121.1	0.2	0.0	0.0	1	
S793251	006132	39		02	C	55-GAL	143.3	0.2	0.3	3.8	1	
S793255	006134	39		02	W	55-GAL	69.7	0.2	0.0	0.0	1	
S793257	006152	39		02	W	55-GAL	120.2	0.2	1.0	11.3	3	
S793258	006154	39		02	E	55-GAL	76.3	0.2	0.0	0.1	1	
S793259	006153	39		02	C	55-GAL	90.2	0.2	0.0	0.0	1	
S793260	006155	39		02	E	55-GAL	77.2	0.2	0.0	0.0	1	
S793262	004640	39		04	W	55-GAL	162.1	0.2	9.2	120.2	3	
S793266	006160	39		04	W	55-GAL	207.3	0.2	0.4	4.7	1	PN 252731
S793268	006162	39		03	W	55-GAL	114.0	0.2	3.7	0.1	1	

Listing of Waste Containers in Pit 9
(Sorted by Post Number)

Waste Pkg. ID	Retrievable Serial ID	Post Number in Pit	Post Number in Pit	Layer in Pit	Position in Pit	Container Type	Gross Weight (lb)	Volume (m^3)	PE-Ci	Pu-239 FGE	Radiation Dose at Contact (mR/hr)	Waste Description and/or Additional Description of Packaging and Packaging Materials
S793269	006163	39		04	C	55-GAL	112.0	0.2	7.4	0.2	1	
S793270	006163	39		05	E	55-GAL	134.7	0.2	1.8	0.0	1	
S793271	006167	39		05	W	55-GAL	103.0	0.2	0.0	0.0	2	
S793272	006161	39		05	C	55-GAL	116.2	0.2	18.3	126.2	30	
S793275	006171	39		05	W	55-GAL	108.0	0.2	0.0	0.0	1	
S793278	006114	39		05	C	55-GAL	149.1	0.2	1.5	10.1	150	
S793279	006126	39		05	W	55-GAL	333.6	0.2	11.3	84.5	10	
S793280	006178	39		06	W	55-GAL	122.2	0.2	1.4	15.1	1	
S793281	006182	39		05	C	55-GAL	116.2	0.2	21.5	148.6	12	
S793284	006180	39		06	W	55-GAL	121.3	0.2	16.9	116.4	8	
S793287	006183	39		05	E	55-GAL	123.0	0.2	0.0	0.0	3	
S793289	006187	39		05	E	55-GAL	110.9	0.2	0.0	0.0	1	
S793293	006188	39		06	C	55-GAL	174.4	0.2	0.0	0.1	1	
S793295	006169	39		05	W	55-GAL	107.4	0.2	1.2	8.6	1	
S794043	003527	39	41	03	W	FRP BOX	4000.8	3.2	0.4	6.4	0	FIVE BARRELS OF CONTAMINATE SOIL
S794059	003518	39	41	04	W	FRP BOX	1400.2	3.2	0.1	0.5	0	GLOVEBOXES ID 401-4,513J3 ON C+DS 9408 AND 9417
S790579	004861	40		02	C	55-GAL	458.0	0.2	0.1	0.0	3	PLANT SLUDGE 90 M1 LINED STEEL DRUM
S790581	004815	40		02	C	55-GAL	468.1	0.2	0.1	0.0	2	PLANT SLUDGE 90 M1 LINED STEEL DRUM
S790583	004823	40		03	E	55-GAL	475.2	0.2	0.1	0.0	3	PLANT SLUDGE 90 M1 LINED STEEL DRUM
S790586	004845	40		02	E	55-GAL	490.2	0.2	0.1	0.0	3	PLANT SLUDGE 90 M1 LINED STEEL DRUM
S790587	004847	40		02	E	55-GAL	455.1	0.2	0.1	0.0	3	PLANT SLUDGE 90 M1 LINED STEEL DRUM
S790593	004832	40		02	W	55-GAL	450.0	0.2	0.1	0.0	0	SLUDGE 90 M1 LINED STEEL DRUM
S790594	004856	40		03	C	55-GAL	475.2	0.2	0.1	0.0	0	SLUDGE 90 M1 LINED STEEL DRUM
S790595	004830	40		03	W	55-GAL	454.0	0.2	0.1	0.0	0	SLUDGE 90 M1 LINED STEEL DRUM
S790596	004840	40		03	W	55-GAL	450.0	0.2	0.1	0.0	0	SLUDGE 90 M1 LINED STEEL DRUM
S790597	004894	40		02	W	55-GAL	449.2	0.2	0.1	0.0	0	SLUDGE 90 M1 LINED STEEL DRUM
S790604	004852	40		03	E	55-GAL	450.1	0.2	0.1	0.0	3	90 M1 LINED STEEL DRUM
S790606	004869	40		03	C	55-GAL	456.4	0.2	0.1	0.0	4	90 M1 LINED STEEL DRUM
S790607	004871	40		03	C	55-GAL	450.1	0.2	0.1	0.0	5	90 M1 LINED STEEL DRUM
S790608	004876	40		01	E	55-GAL	450.1	0.2	0.1	0.0	4	90 M1 LINED STEEL DRUM
S790610	004880	40		03	C	55-GAL	450.1	0.2	0.1	0.0	3	SLUDGE 90 M1 LINED STEEL DRUM
S790611	004870	40		01	E	55-GAL	450.1	0.2	0.1	0.0	3	SLUDGE 90 M1 LINED STEEL DRUM
S791756	006059	40		04	E	55-GAL	125.2	0.2	0.0	0.0	1	
S791762	006052	40		04	E	55-GAL	119.1	0.2	0.0	0.0	0	
S791929	005040	40		06	W	55-GAL	159.2	0.2	0.8	5.5	8	
S791931	005053	40		06	C	55-GAL	75.0	0.2	0.0	0.2	1	

Listing of Waste Containers in Pit 9
(Sorted by Post Number)

Waste Pkg. ID	Retrievable Serial ID	Post Number in Pit	Post Number in Pit	Layer in Pit	Position in Pit	Container Type	Gross Weight (lb)	Volume (m^3)	PE-Ci	Pu-239 FGE	Radiation Dose at Contact (mR/hr)	Waste Description and/or Additional Description of Packaging and Packaging Materials
S791937	005060	40		06	W	55-GAL	102.3	0.2	0.0	0.0	1	
S791951	006089	40		06	E	55-GAL	225.1	0.2	3.2	28.2	8	
S791955	005034	40		06	E	55-GAL	161.2	0.2	0.0	0.1	1	
S791959	005039	40		06	C	55-GAL	172.9	0.2	0.1	0.9	1	PN299929,1 BALANCE PN307384,PN297470 2 PUMPS C+D 10468,9663,9665
S791975	003445	40	41	01	E	FRP BOX	750.1	3.2	0.0	0.1	0	MISC PIPE AND VALVES
S792211	003452	40	41	01	W	FRP BOX	2000.3	3.2	0.3	4.8	0	FIVE BARRELS OF DIRT FROM ACID WELL AREA AT BLDG 5
S792229	003519	40	42	04	W	FRP BOX	500.1	3.2	0.0	0.3	0	PIPE AND BOXES OF TRASH
S792244	003526	40	42	03	W	FRP BOX	500.1	3.2	0.0	0.0	0	DRUM OF RUBBER GLOVES,RAGS AND WIRE FURNACE PN199316 AND FILTERS
S792572	004770	40		03	W	55-GAL	121.3	0.2	0.0	0.0	5	55GAL DRUM WASTE
S792640	003246	40		01	C	55-GAL	399.1	0.2	0.0	0.0	0	FILTER MEDIA
S792641	003248	40		01	W	55-GAL	399.1	0.2	0.0	0.0	0	FILTER MEDIA
S792642	003241	40		03	W	55-GAL	399.1	0.2	0.0	0.0	0	FILTER MEDIA
S792643	003247	40		02	W	55-GAL	399.1	0.2	0.0	0.0	0	FILTER MEDIA
S792645	004709	40		03	C	55-GAL	121.3	0.2	0.0	0.0	0	
S792646	004714	40		01	W	55-GAL	133.4	0.2	0.0	0.0	0	
S792647	004753	40		01	C	55-GAL	133.4	0.2	0.0	0.0	0	
S792676	004708	40		05	E	55-GAL	121.3	0.2	0.0	0.0	0	
S792686	004734	40		04	E	55-GAL	172.0	0.2	0.0	0.0	0	LABORATORY OVEN PN 125504 D+C10502
S792698	004795	40		06	E	55-GAL	121.3	0.2	0.0	0.0	0	
S792699	003251	40		06	E	55-GAL	121.3	0.2	0.0	0.0	2	
S792729	003256	40		06	E	55-GAL	121.3	0.2	0.0	0.0	2	
S793098	004655	40		03	E	55-GAL	114.9	0.2	0.3	2.2	4	
S793125	004561	40		03	E	55-GAL	174.2	0.2	36.2	174.9	10	
S793153	004652	40		03	W	55-GAL	106.3	0.2	25.0	172.4	15	
S793154	004653	40		04	C	55-GAL	203.1	0.2	0.9	10.4	1	
S793157	004617	40		05	W	55-GAL	150.2	0.2	1.0	7.0	8	
S793158	004657	40		01	C	55-GAL	121.1	0.2	0.0	0.1	2	
S793159	004645	40		02	W	55-GAL	240.8	0.2	31.7	185.5	40	
S793161	004664	40		05	W	55-GAL	118.2	0.2	0.1	1.4	4	
S793164	004668	40		05	C	55-GAL	138.0	0.2	0.0	0.0	1	
S793165	004666	40		01	W	55-GAL	132.1	0.2	0.0	0.0	1	
S793166	004669	40		01	C	55-GAL	135.2	0.2	0.0	0.0	2	
S793168	004667	40		05	E	55-GAL	110.7	0.2	1.3	14.1	0	
S793170	004675	40		04	W	55-GAL	175.7	0.2	0.0	0.1	1	
S793171	004677	40		01	W	55-GAL	133.2	0.2	1.6	8.8	0	

Listing of Waste Containers in Pit 9
(Sorted by Post Number)

Waste Pkg. ID	Retrievable Serial ID	Post Number in Pit	Post Number in Pit	Layer in Pit	Position in Pit	Container Type	Gross Weight (lb)	Volume (m^3)	PE-Ci	Pu-239 FGE	Radiation Dose at Contact (mR/hr)	Waste Description and/or Additional Description of Packaging and Packaging Materials
S793173	004670	40		04	W	55-GAL	325.7	0.2	0.0	0.0	1	
S793177	004656	40		04	E	55-GAL	161.6	0.2	0.7	7.2	1	
S793178	004522	40		04	C	55-GAL	125.2	0.2	26.6	157.3	4	
S793179	004679	40		04	E	55-GAL	119.1	0.2	0.0	0.2	1	
S793180	004680	40		05	E	55-GAL	125.2	0.2	0.1	0.9	2	PN 237333
S793182	004681	40		04	E	55-GAL	119.5	0.2	0.0	0.0	0	
S793183	004683	40		06	W	55-GAL	106.9	0.2	0.0	0.0	0	
S793184	004682	40		05	E	55-GAL	131.6	0.2	0.0	0.2	1	
S793185	004684	40		06	W	55-GAL	121.9	0.2	0.0	0.0	1	
S793186	004689	40		04	E	55-GAL	180.1	0.2	0.6	4.4	1	
S793187	004688	40		05	E	55-GAL	205.5	0.2	0.1	0.5	1	
S793189	004686	40		04	E	55-GAL	137.6	0.2	1.1	11.8	2	
S793190	004629	40		03	W	55-GAL	137.6	0.2	40.2	157.0	8	
S793191	004685	40		03	E	55-GAL	134.1	0.2	0.0	0.2	1	
S793192	004673	40		04	W	55-GAL	321.7	0.2	37.2	178.9	10	
S793193	004699	40		02	W	55-GAL	106.9	0.2	0.1	0.9	2	
S793194	004631	40		03	C	55-GAL	357.9	0.2	1.1	9.1	2	
S793195	004698	40		03	C	55-GAL	133.2	0.2	0.0	0.0	5	
S793196	004672	40		03	E	55-GAL	316.9	0.2	66.1	145.2	15	
S793197	004692	40		04	E	55-GAL	125.7	0.2	27.3	188.4	12	
S793203	004690	40		01	C	55-GAL	157.9	0.2	2.1	17.5	8	
S793205	006121	40		06	C	55-GAL	179.0	0.2	0.0	0.1	4	
S793206	006146	40		04	C	55-GAL	99.2	0.2	0.0	0.0	2	
S793207	006145	40		04	W	55-GAL	147.1	0.2	0.0	0.0	2	
S793208	006149	40		06	E	55-GAL	112.0	0.2	0.0	0.0	1	
S793209	006147	40		05	C	55-GAL	132.1	0.2	0.0	0.0	1	
S793210	006143	40		05	C	55-GAL	155.0	0.2	0.0	0.0	6	
S793212	006142	40		01	E	55-GAL	160.5	0.2	2.0	12.4	3	
S793213	006120	40		06	C	55-GAL	172.2	0.2	0.0	0.0	2	
S793214	006122	40		04	C	55-GAL	171.1	0.2	0.0	0.0	2	
S793215	006140	40		01	E	55-GAL	93.3	0.2	0.4	2.7	2	
S793216	004621	40		01	W	55-GAL	216.8	0.2	10.3	134.3	10	ALSO PU56 WITH NO AMOUNT
S793219	004697	40		03	C	55-GAL	327.7	0.2	2.7	18.7	3	
S793220	004696	40		01	C	55-GAL	275.6	0.2	36.7	84.2	7	
S793221	006108	40		04	W	55-GAL	118.0	0.2	0.0	0.0	6	
S793223	006100	40		04	W	55-GAL	116.0	0.2	0.0	0.0	1	

Listing of Waste Containers in Pit 9
(Sorted by Post Number)

Waste Pkg. ID	Retrievable Serial ID	Post Number in Pit	Post Number in Pit	Layer in Pit	Position in Pit	Container Type	Gross Weight (lb)	Volume (m^3)	PE-Ci	Pu-239 FGE	Radiation Dose at Contact (mR/hr)	Waste Description and/or Additional Description of Packaging and Packaging Materials
S793228	006107	40		03	W	55-GAL	86.0	0.2	0.5	3.6	2	
S793234	006105	40		05	W	55-GAL	54.0	0.2	0.0	0.0	1	
S793235	006117	40		06	E	55-GAL	60.0	0.2	0.0	0.1	1	
S793236	006119	40		05	C	55-GAL	75.0	0.2	0.0	0.0	11	
S793237	006110	40		05	W	55-GAL	67.0	0.2	0.1	0.7	4	
S793238	006111	40		03	E	55-GAL	115.3	0.2	0.0	0.0	1	
S793239	006112	40		01	W	55-GAL	125.0	0.2	0.0	0.0	6	
S793242	006106	40		03	E	55-GAL	113.8	0.2	1.4	14.2	12	
S793243	006141	40		01	W	55-GAL	176.6	0.2	0.2	1.4	10	
S793245	006137	40		02	W	55-GAL	134.1	0.2	0.0	0.0	1	
S793249	006130	40		02	E	55-GAL	90.2	0.2	0.0	0.0	1	
S793252	004676	40		01	W	55-GAL	122.2	0.2	2.2	15.2	15	
S793253	006135	40		02	W	55-GAL	80.7	0.2	0.0	0.0	1	
S793254	006150	40		02	C	55-GAL	90.6	0.2	0.0	0.0	1	
S793256	006151	40		02	C	55-GAL	85.8	0.2	0.0	0.0	1	
S793261	006156	40		01	W	55-GAL	74.7	0.2	0.0	0.2	2	
S793263	006157	40		02	E	55-GAL	126.6	0.2	0.3	3.8	1	
S793264	006165	40		04	C	55-GAL	123.9	0.2	8.6	0.2	1	
S793265	006159	40		04	C	55-GAL	282.7	0.2	0.0	0.2	1	PN 253562-PN 245834
S793267	006158	40		03	W	55-GAL	127.0	0.2	0.5	3.6	1	PN 297469-PN190921
S793291	006185	40		02	E	55-GAL	106.9	0.2	0.0	0.0	1	
S793292	006125	40		01	E	55-GAL	392.7	0.2	2.1	14.6	5	
S793298	006123	40		02	E	55-GAL	163.8	0.2	0.6	4.2	1	
S793323	005871	40		04	W	55-GAL	450.1	0.2	0.1	0.0	3	SLUDGE 90 ML LINED STEEL DRUM
S793347	005853	40		04	W	55-GAL	475.1	0.2	0.1	0.0	2	SLUDGE 90 ML LINED STEEL DRUM
S793387	006196	40		02	E	55-GAL	106.9	0.2	0.0	0.0	1	
S793388	006195	40		02	C	55-GAL	132.1	0.2	0.0	0.0	1	
S793389	006197	40		02	E	55-GAL	123.0	0.2	0.0	0.0	1	
S793390	006000	40		02	C	55-GAL	170.4	0.2	1.1	7.5	1	
S793391	006003	40		02	C	55-GAL	103.6	0.2	0.0	0.0	1	
S793392	006004	40		02	W	55-GAL	132.1	0.2	0.0	0.0	4	
S793393	006198	40		02	C	55-GAL	127.0	0.2	0.1	1.4	1	
S793395	006041	40		04	E	55-GAL	127.0	0.2	0.0	0.0	2	
S793420	004618	40		05	C	55-GAL	133.4	0.2	2.7	18.9	15	
S793421	006193	40		05	W	55-GAL	106.1	0.2	0.2	1.2	2	
S793422	006011	40		05	C	55-GAL	149.5	0.2	0.5	3.6	2	PN303692,216572,216597-POWER SUPPLY AND FURNACE-CDS 9662,10503

Listing of Waste Containers in Pit 9
(Sorted by Post Number)

Waste Pkg. ID	Retrievable Serial ID	Post Number in Pit	Post Number in Pit	Layer in Pit	Position in Pit	Container Type	Gross Weight (lb)	Volume (m^3)	PE-Ci	Pu-239 FGE	Radiation Dose at Contact (mR/hr)	Waste Description and/or Additional Description of Packaging and Packaging Materials
S793428	006020	40		05	E	55-GAL	151.3	0.2	0.2	1.4	7	
S793446	006070	40		06	W	55-GAL	135.2	0.2	0.0	0.0	0	
S793472	006032	40		06	W	55-GAL	171.3	0.2	8.4	113.9	4	
S793473	006094	40		06	W	55-GAL	256.2	0.2	0.0	0.0	1	PN207101 ON C + D 9664 1 PUMP VAC 1397
S793491	005014	40		06	W	55-GAL	112.2	0.2	0.0	0.1	1	
S793494	005017	40		06	C	55-GAL	85.1	0.2	0.0	0.3	1	
S793496	005019	40		06	C	55-GAL	100.1	0.2	0.0	0.1	1	
S793497	006051	40		06	E	55-GAL	145.3	0.2	2.3	17.3	2	
S793499	005029	40		06	E	55-GAL	120.2	0.2	0.0	0.1	1	
S793702	005055	40		06	C	55-GAL	139.6	0.2	0.8	6.8	25	
S794042	003528	40	42	02	W	FRP BOX	2000.3	3.2	0.2	2.6	0	PUMPS PN 244050,229873,185459, AND TWO BARRELS OF SOIL-C+D10626,10106
S790582	004818	41		01	W	55-GAL	461.1	0.2	0.1	0.0	3	PLANT SLUDGE 90 M1 LINED STEEL DRUM
S790590	004883	41		01	C	55-GAL	460.2	0.2	0.1	0.0	0	SLUDGE 90 M1 LINED STEEL DRUM
S790591	004872	41		01	W	55-GAL	457.1	0.2	0.1	0.0	0	SLUDGE 90 M1 LINED STEEL DRUM
S790592	004804	41		01	C	55-GAL	458.0	0.2	0.1	0.0	0	SLUDGE 90 M1 LINED STEEL DRUM
S790598	004864	41		01	E	55-GAL	455.1	0.2	0.1	0.0	0	SLUDGE 90 M1 LINED STEEL DRUM
S790599	004816	41		02	E	55-GAL	450.1	0.2	0.1	0.0	5	90 M1 LINED STEEL DRUM
S790600	004807	41		02	W	55-GAL	450.1	0.2	0.1	0.0	4	90 M1 LINED STEEL DRUM
S790603	004868	41		02	C	55-GAL	450.1	0.2	0.1	0.0	4	90 M1 LINED STEEL DRUM
S790605	004828	41		01	E	55-GAL	450.1	0.2	0.1	0.0	9	90 M1 LINED STEEL DRUM
S790609	004898	41		02	C	55-GAL	450.1	0.2	0.1	0.0	3	90 M1 LINED STEEL DRUM
S790612	004865	41		02	W	55-GAL	450.1	0.2	0.1	0.0	3	SLUDGE 90 M1 LINED STEEL DRUM
S790615	004805	41		02	E	55-GAL	450.1	0.2	0.1	0.0	3	SLUDGE 90 M1 LINED STEEL DRUM
S791737	005037	41		06	E	55-GAL	114.7	0.2	0.2	2.0	1	
S791740	003529	41	43	04	E	FRP BOX	441.0	3.6	0.3	1.8	0	FIBER COATED BOX NO. 3 METAL PIPES PLUS WOODEN LADDER
S791742	003530	41	43	03	E	FRP BOX	403.3	3.6	0.1	0.9	0	FIBERGLASS COATED BOX NO. 2
S791744	006046	41		04	C	55-GAL	112.2	0.2	0.0	0.0	2	
S791745	006044	41		04	C	55-GAL	105.2	0.2	0.0	0.0	1	
S791746	006047	41		04	C	55-GAL	142.2	0.2	0.0	0.0	5	
S791747	006045	41		03	W	55-GAL	121.9	0.2	0.0	0.0	2	
S791748	006053	41		04	E	55-GAL	130.1	0.2	0.1	0.9	1	
S791749	006054	41		04	C	55-GAL	100.1	0.2	0.0	0.0	4	
S791750	006055	41		04	E	55-GAL	112.9	0.2	0.0	0.0	1	
S791755	006057	41		04	E	55-GAL	95.0	0.2	0.0	0.0	1	
S791760	006064	41		05	W	55-GAL	148.6	0.2	0.0	0.0	0	
S791763	006033	41		04	E	55-GAL	139.6	0.2	13.8	95.2	10	

Listing of Waste Containers in Pit 9
(Sorted by Post Number)

Waste Pkg. ID	Retrievable Serial ID	Post Number in Pit	Post Number in Pit	Layer in Pit	Position in Pit	Container Type	Gross Weight (lb)	Volume (m^3)	PE-Ci	Pu-239 FGE	Radiation Dose at Contact (mR/hr)	Waste Description and/or Additional Description of Packaging and Packaging Materials
S791764	006048	41		04	C	55-GAL	104.1	0.2	0.0	0.0	1	
S791765	006037	41		04	W	55-GAL	108.5	0.2	0.6	4.7	6	
S791923	005043	41		06	E	55-GAL	262.4	0.2	0.0	0.0	0	
S791925	005027	41		06	E	55-GAL	360.7	0.2	4.3	29.5	2	
S791942	005023	41		06	W	55-GAL	108.0	0.2	0.0	0.0	1	
S791944	005004	41		06	E	55-GAL	375.7	0.2	1.4	11.6	2	
S791948	005024	41		06	E	55-GAL	409.9	0.2	0.4	3.5	1	
S791976	003451	41		03	E	FRP BOX	875.1	3.2	0.0	0.1	0	MISC PIPE AND VALVES
S791979	003461	41		04	E	FRP BOX	800.1	3.2	0.0	0.1	0	C+D 9413 PN 169225 AND PIPE AND TRASH
S792215	003450	41	42	02	E	FRP BOX	2000.3	3.2	0.0	0.2	0	FIVE BARRELS OF DIRT FROM ACID WELL AREA AT BLDG 5
S792644	004763	41		01	W	55-GAL	121.3	0.2	0.0	0.0	0	
S792658	004749	41		05	C	55-GAL	121.3	0.2	0.0	0.0	8	55GAL DRUM WASTE
S792659	004747	41		04	W	55-GAL	121.3	0.2	0.0	0.0	2	55GAL DRUM WASTE
S792660	004760	41		06	C	55-GAL	121.3	0.2	0.0	0.0	5	55 GAL DRUM TYPE 3 WASTE
S792677	004705	41		05	E	55-GAL	121.3	0.2	0.0	0.0	2	
S792685	004772	41		03	W	55-GAL	172.0	0.2	0.0	0.0	0	FURNACE PN 230789 D+C10502
S792708	003282	41		06	E	55-GAL	121.3	0.2	0.0	0.0	15	
S792728	003253	41		06	C	55-GAL	121.3	0.2	0.0	0.0	2	
S793056	004557	41		05	C	55-GAL	114.4	0.2	0.0	2.9	1	
S793057	004559	41		05	W	55-GAL	86.9	0.2	0.0	≥200	1	
S793058	004565	41		05	E	55-GAL	95.0	0.2	0.1	3.8	7	
S793126	004560	41		01	C	55-GAL	250.7	0.2	1.2	11.4	1	
S793151	004632	41		01	E	55-GAL	150.4	0.2	1.5	17.7	4	
S793152	004597	41		01	C	55-GAL	147.5	0.2	0.2	1.1	2	PN.232404.262851.273429
S793155	004654	41		01	E	55-GAL	175.1	0.2	0.0	0.1	2	
S793162	004662	41		01	W	55-GAL	119.1	0.2	0.0	0.4	10	
S793167	004663	41		01	W	55-GAL	137.2	0.2	0.0	0.0	1	
S793169	004671	41		01	E	55-GAL	120.0	0.2	0.0	0.2	1	
S793324	005808	41		04	W	55-GAL	450.1	0.2	0.1	0.0	3	SLUDGE 90 ML LINED STEEL DRUM
S793339	005824	41		04	W	55-GAL	475.1	0.2	0.1	0.0	2	SLUDGE 90 ML LINED STEEL DRUM
S793340	005873	41		04	W	55-GAL	475.1	0.2	0.0	0.0	2	LSUDGE 90 ML LINED STEEL DRUM
S793341	005860	41		04	W	55-GAL	475.1	0.2	0.1	0.0	2	LSUDGE 90 ML LINED STEEL DRUM
S793343	005803	41		04	C	55-GAL	475.1	0.2	0.1	0.0	2	LSUDGE 90 ML LINED STEEL DRUM
S793346	005841	41		04	C	55-GAL	475.1	0.2	0.1	0.0	2	LSUDGE 90 ML LINED STEEL DRUM
S793353	005843	41		02	E	55-GAL	454.2	0.2	0.1	0.0	2	SLUDGE 90 ML LINED STEEL DRUM
S793354	005827	41		03	E	55-GAL	454.2	0.2	0.1	0.0	2	SLUDGE 90 ML LINED STEEL DRUM

Listing of Waste Containers in Pit 9
(Sorted by Post Number)

Waste Pkg. ID	Retrievable Serial ID	Post Number in Pit	Post Number in Pit	Layer in Pit	Position in Pit	Container Type	Gross Weight (lb)	Volume (m^3)	PE-Ci	Pu-239 FGE	Radiation Dose at Contact (mR/hr)	Waste Description and/or Additional Description of Packaging and Packaging Materials
S793355	005883	41		03	C	55-GAL	454.2	0.2	0.1	0.0	2	SLUDGE 90 ML LINED STEEL DRUM
S793356	005892	41		02	E	55-GAL	454.2	0.2	0.1	0.0	2	SLUDGE 90 ML LINED STEEL DRUM
S793359	005875	41		03	W	55-GAL	454.2	0.2	0.1	0.0	2	SLUDGE 90 ML LINED STEEL DRUM
S793360	005828	41		03	W	55-GAL	454.2	0.2	0.1	0.0	2	SLUDGE 90 ML LINED STEEL DRUM
S793361	005809	41		03	C	55-GAL	454.2	0.2	0.1	0.0	2	SLUDGE 90 ML LINED STEEL DRUM
S793362	005852	41		03	C	55-GAL	454.2	0.2	0.1	0.0	2	SLUDGE 90 ML LINED STEEL DRUM
S793364	005874	41		03	E	55-GAL	454.2	0.2	0.1	0.0	2	SLUDGE 90 ML LINED STEEL DRUM
S793365	005821	41		03	W	55-GAL	454.2	0.2	0.1	0.0	2	SLUDGE 90 ML LINED STEEL DRUM
S793366	005895	41		03	E	55-GAL	454.2	0.2	0.1	0.0	2	SLUDGE 90 ML LINED STEEL DRUM
S793369	005869	41		03	C	55-GAL	454.2	0.2	0.1	0.0	2	SLUDGE 90 ML LINED STEEL DRUM
S793418	004985	41		05	E	55-GAL	187.9	0.2	2.8	22.4	1	
S793426	006006	41		05	E	55-GAL	152.6	0.2	66.9	192.7	40	
S793432	006040	41		03	W	55-GAL	118.0	0.2	0.0	0.0	1	
S793433	006043	41		04	W	55-GAL	104.5	0.2	0.0	0.0	2	
S793434	006030	41		04	C	55-GAL	157.7	0.2	0.0	0.0	1	
S793436	006066	41		05	E	55-GAL	153.0	0.2	0.0	0.0	0	
S793440	006058	41		05	W	55-GAL	110.9	0.2	0.0	0.0	6	
S793441	004195	41		05	C	55-GAL	103.9	0.2	0.0	0.0	1	
S793442	004197	41		05	W	55-GAL	106.5	0.2	0.0	0.0	1	
S793445	006069	41		05	W	55-GAL	120.2	0.2	0.0	0.0	1	
S793451	006061	41		06	E	55-GAL	237.7	0.2	6.5	71.5	2	
S793456	006081	41		05	W	55-GAL	129.2	0.2	0.0	0.0	1	
S793457	006078	41		05	C	55-GAL	181.3	0.2	0.0	0.0	1	PN 197022 FURNACE, C + D 10466 PN 307384 VAC PUMP,C+D 9663
S793458	006079	41		05	C	55-GAL	116.2	0.2	0.0	0.0	1	
S793460	006080	41		04	W	55-GAL	127.2	0.2	0.1	0.9	1	
S793468	006091	41		06	E	55-GAL	275.6	0.2	0.2	1.2	1	PN288832,296729 2 PUMPS C+D 9666
S793469	006092	41		06	W	55-GAL	284.4	0.2	0.1	0.5	1	PN219052 ON C+D 9666 1 CONTROL IG PN296731,262778 2 PUMPS ON 9666
S793489	006088	41		06	W	55-GAL	125.2	0.2	0.4	4.2	50	
S793490	006095	41		06	E	55-GAL	357.7	0.2	2.2	16.2	1	
S793493	005015	41		06	W	55-GAL	125.2	0.2	0.0	0.0	1	
S793495	005018	41		06	W	55-GAL	92.2	0.2	0.0	0.1	1	
S793498	005013	41		06	W	55-GAL	110.3	0.2	0.0	0.0	1	
S793503	005851	41		02	C	55-GAL	454.2	0.2	0.1	0.0	2	SLUDGE 90 ML LINED STEEL DRUM
S793504	005897	41		02	C	55-GAL	454.2	0.2	0.1	0.0	2	SLUDGE 90 ML LINED STEEL DRUM
S793505	005872	41		02	W	55-GAL	454.2	0.2	0.1	0.0	2	SLUDGE 90 ML LINED STEEL DRUM
S793506	005886	41		03	E	55-GAL	454.2	0.2	0.1	0.0	2	SLUDGE 90 ML LINED STEEL DRUM

Listing of Waste Containers in Pit 9
(Sorted by Post Number)

Waste Pkg. ID	Retrievable Serial ID	Post Number in Pit	Post Number in Pit	Layer in Pit	Position in Pit	Container Type	Gross Weight (lb)	Volume (m^3)	PE-Ci	Pu-239 FGE	Radiation Dose at Contact (mR/hr)	Waste Description and/or Additional Description of Packaging and Packaging Materials
S793507	005820	41		02	W	55-GAL	454.2	0.2	0.1	0.0	2	SLUDGE 90 ML LINED STEEL DRUM
S793556	005116	41		04	E	55-GAL	460.6	0.2	0.1	0.1	1	90 ML LINED STEEL DRUM
S790580	004855	42		01	C	55-GAL	449.2	0.2	0.1	0.0	3	PLANT SLUDGE 90 M1 LINED STEEL DRUM
S790584	004896	42		01	W	55-GAL	461.1	0.2	0.1	0.0	3	PLANT SLUDGE 90 M1 LINED STEEL DRUM
S790585	004842	42		01	W	55-GAL	430.0	0.2	0.1	0.0	3	PLANT SLUDGE
S790614	004820	42		02	E	55-GAL	450.1	0.2	0.1	0.0	3	SLUDGE 90 M1 LINED STEEL DRUM
S791751	006170	42		03	E	55-GAL	335.6	0.2	30.1	38.9	8	
S791753	006050	42		05	C	55-GAL	132.5	0.2	0.4	2.9	1	
S791758	006039	42		05	W	55-GAL	107.6	0.2	0.3	1.8	0	
S791759	006063	42		05	E	55-GAL	150.2	0.2	0.3	2.1	0	
S791761	006065	42		05	W	55-GAL	147.5	0.2	0.0	0.0	0	
S792213	003448	42	43	02	E	FRP BOX	2000.3	3.2	0.2	3.9	0	FIVE BARRELS OF DIRT FROM ACID WELL AREA AT BLDG 5
S792214	003449	42	43	01	E	FRP BOX	2000.3	3.2	0.0	0.2	0	FIVE BARRELS OF DIRT FROM ACID WELL AREA AT BLDG 5
S792709	003283	42		06	C	55-GAL	121.3	0.2	0.0	0.0	3	
S793307	005864	42		02	W	55-GAL	550.1	0.2	0.0	0.0	1	CEMENT PASTE STEEL DRUM
S793313	005876	42		02	C	55-GAL	550.1	0.2	0.0	0.0	1	CEMENT PASTE STEEL DRUM
S793318	005887	42		02	W	55-GAL	450.1	0.2	0.1	0.0	3	SLUDGE 90 ML LINED STEEL DRUM
S793320	005815	42		01	E	55-GAL	450.1	0.2	0.1	0.0	3	SLUDGE 90 ML LINED STEEL DRUM
S793321	005835	42		02	E	55-GAL	450.1	0.2	0.1	0.0	3	SLUDGE 90 ML LINED STEEL DRUM
S793325	005834	42		02	C	55-GAL	450.1	0.2	0.1	0.0	3	SLUDGE 90 ML LINED STEEL DRUM
S793329	005896	42		01	C	55-GAL	550.1	0.2	0.0	0.0	1	CEMENT PASTE STEEL DRUM
S793331	005857	42		01	C	55-GAL	550.1	0.2	0.0	0.0	1	CEMENT PASTE STEEL DRUM
S793333	005898	42		01	W	55-GAL	550.1	0.2	0.0	0.0	1	CEMENT PASTE STEEL DRUM
S793335	005807	42		02	C	55-GAL	550.1	0.2	0.0	0.0	1	CEMENT PASTE STEEL DRUM
S793345	005848	42		02	W	55-GAL	475.1	0.2	0.1	0.0	2	SLUDGE 90 ML LINED STEEL DRUM
S793350	005842	42		01	W	55-GAL	475.1	0.2	0.1	0.0	2	SLUDGE 90 ML LINED STEEL DRUM
S793351	005859	42		01	W	55-GAL	475.1	0.2	0.1	0.0	2	SLUDGE 90 ML LINED STEEL DRUM
S793358	005880	42		02	C	55-GAL	454.2	0.2	0.1	0.0	2	SLUDGE 90 ML LINED STEEL DRUM
S793363	005814	42		02	E	55-GAL	454.2	0.2	0.1	0.0	2	SLUDGE 90 ML LINED STEEL DRUM
S793367	005822	42		02	C	55-GAL	454.2	0.2	0.1	0.0	2	SLUDGE 90 ML LINED STEEL DRUM
S793373	005818	42		02	E	55-GAL	454.2	0.2	0.1	0.0	2	SLUDGE 90 ML LINED STEEL DRUM
S793386	006189	42		05	E	55-GAL	147.1	0.2	2.1	14.5	3	
S793398	006002	42		05	C	55-GAL	223.1	0.2	36.7	102.0	15	
S793399	006192	42		05	W	55-GAL	87.5	0.2	0.2	2.3	20	
S793401	006007	42		05	C	55-GAL	124.1	0.2	37.2	108.2	4	
S793405	006017	42		05	E	55-GAL	217.6	0.2	0.9	10.4	20	

Listing of Waste Containers in Pit 9
(Sorted by Post Number)

Waste Pkg. ID	Retrievable Serial ID	Post Number in Pit	Post Number in Pit	Layer in Pit	Position in Pit	Container Type	Gross Weight (lb)	Volume (m^3)	PE-Ci	Pu-239 FGE	Radiation Dose at Contact (mR/hr)	Waste Description and/or Additional Description of Packaging and Packaging Materials
S793407	006015	42		05	C	55-GAL	109.8	0.2	0.0	0.0	1	
S793411	004599	42		05	E	55-GAL	95.0	0.2	1.3	8.9	6	
S793414	006175	42		05	E	55-GAL	73.2	0.2	0.1	6.9	2	
S793417	006013	42		05	C	55-GAL	170.0	0.2	9.5	12.8	2	
S793419	006174	42		05	C	55-GAL	153.2	0.2	0.4	3.2	1	
S793424	006023	42		05	C	55-GAL	153.0	0.2	0.0	0.0	0	
S793425	006022	42		05	C	55-GAL	128.1	0.2	0.0	0.0	1	
S793429	006224	42		05	C	55-GAL	121.5	0.2	152.1	152.1	13	
S793431	006042	42		03	E	55-GAL	103.9	0.2	0.0	0.0	1	
S793435	006049	42		05	W	55-GAL	234.8	0.2	0.9	10.1	1	
S793443	006031	42		06	W	55-GAL	170.0	0.2	16.2	183.2	1	
S793444	006067	42		05	C	55-GAL	123.5	0.2	0.1	0.9	1	
S793447	006071	42		05	W	55-GAL	100.1	0.2	0.0	0.0	1	
S793448	006074	42		03	C	55-GAL	170.2	0.2	0.0	0.0	1	
S793453	006028	42		06	E	55-GAL	93.3	0.2	1.2	8.3	1	
S793455	006062	42		06	C	55-GAL	288.6	0.2	19.2	33.6	10	
S793461	006084	42		05	E	55-GAL	110.3	0.2	0.4	2.6	1	
S793471	006068	42		06	W	55-GAL	136.3	0.2	11.3	79.2	3	
S793474	006075	42		06	W	55-GAL	156.6	0.2	9.0	26.8	0	
S793475	006077	42		06	C	55-GAL	220.7	0.2	16.8	86.1	8	
S793476	006086	42		06	W	55-GAL	197.6	0.2	0.8	8.4	5	
S793477	006097	42		06	E	55-GAL	55.1	0.2	3.7	0.1	1	
S793479	006085	42		06	E	55-GAL	153.9	0.2	2.2	23.6	135	
S793480	005008	42		06	E	55-GAL	109.1	0.2	0.0	0.0	1	
S793481	005009	42		06	C	55-GAL	100.1	0.2	0.1	0.7	1	
S793482	006098	42		06	E	55-GAL	102.1	0.2	0.0	0.0	2	
S793483	006099	42		06	C	55-GAL	104.1	0.2	0.0	0.0	3	
S793484	005002	42		06	C	55-GAL	245.4	0.2	0.0	0.0	1	
S793485	005001	42		06	C	55-GAL	386.3	0.2	0.0	0.0	1	
S793486	005003	42		06	W	55-GAL	266.1	0.2	0.0	0.0	1	
S793492	005016	42		06	W	55-GAL	125.2	0.2	0.0	0.3	2	
S793508	005819	42		01	C	55-GAL	454.2	0.2	0.1	0.0	2	SLUDGE 90 ML LINED STEEL DRUM
S793509	005888	42		01	E	55-GAL	454.2	0.2	0.1	0.0	2	SLUDGE 90 ML LINED STEEL DRUM
S793510	005862	42		01	E	55-GAL	454.2	0.2	0.1	0.0	2	SLUDGE 90 ML LINED STEEL DRUM
S793511	005830	42		01	E	55-GAL	454.2	0.2	0.1	0.0	2	SLUDGE 90 ML LINED STEEL DRUM
S793531	005891	42		02	E	55-GAL	454.2	0.2	0.1	0.0	2	90 ML LINED STEEL DRUM

Listing of Waste Containers in Pit 9
(Sorted by Post Number)

Waste Pkg. ID	Retrievable Serial ID	Post Number in Pit	Post Number in Pit	Layer in Pit	Position in Pit	Container Type	Gross Weight (lb)	Volume (m^3)	PE-Ci	Pu-239 FGE	Radiation Dose at Contact (mR/hr)	Waste Description and/or Additional Description of Packaging and Packaging Materials
S793532	005867	42		03	E	55-GAL	454.2	0.2	0.1	0.0	2	90 ML LINED STEEL DRUM
S793534	005838	42		03	E	55-GAL	454.2	0.2	0.1	0.0	2	90 ML LINED STEEL DRUM
S793538	005800	42		03	E	55-GAL	454.2	0.2	0.1	0.0	2	90 ML LINED STEEL DRUM
S793539	005130	42		04	W	55-GAL	460.6	0.2	0.1	0.1	2	90 ML LINED STEEL DRUM
S793540	005134	42		03	C	55-GAL	460.6	0.2	0.1	0.1	2	90 ML LINED STEEL DRUM
S793541	005155	42		04	C	55-GAL	460.6	0.2	0.1	0.1	2	90 ML LINED STEEL DRUM
S793542	005131	42		04	W	55-GAL	460.6	0.2	0.1	0.1	2	90 ML LINED STEEL DRUM
S793543	005196	42		04	E	55-GAL	460.6	0.2	0.1	0.1	2	90 ML LINED STEEL DRUM
S793544	005104	42		04	C	55-GAL	460.6	0.2	0.1	0.1	2	90 ML LINED STEEL DRUM
S793545	005109	42		04	W	55-GAL	460.6	0.2	0.1	0.1	2	90 ML LINED STEEL DRUM
S793549	005199	42		04	C	55-GAL	460.6	0.2	0.1	0.1	2	90 ML LINED STEEL DRUM
S793550	005111	42		03	C	55-GAL	460.6	0.2	0.1	0.1	1	90 ML LINED STEEL DRUM
S793555	005117	42		03	C	55-GAL	460.6	0.2	0.1	0.1	1	90 ML LINED STEEL DRUM
S793561	005165	42		05	W	55-GAL	460.6	0.2	0.0	0.1	2	90 ML LINED STEEL DRUM
S793563	005152	42		04	E	55-GAL	460.6	0.2	0.1	0.1	2	90 ML LINED STEEL DRUM
S793564	005197	42		04	E	55-GAL	460.6	0.2	0.1	0.1	2	90 ML LINED STEEL DRUM
S793565	005142	42		05	W	55-GAL	460.6	0.2	0.1	0.1	2	90 ML LINED STEEL DRUM
S793566	005100	42		04	W	55-GAL	460.6	0.2	0.1	0.1	2	90 ML LINED STEEL DRUM
S793567	005186	42		04	C	55-GAL	460.6	0.2	0.1	0.1	2	90 ML LINED STEEL DRUM
S793568	005194	42		05	W	55-GAL	460.6	0.2	0.1	0.1	2	90 ML LINED STEEL DRUM
S793569	005132	42		04	C	55-GAL	460.6	0.2	0.1	0.1	2	90 ML LINED STEEL DRUM
S793570	005118	42		04	C	55-GAL	460.6	0.2	0.1	0.1	2	90 ML LINED STEEL DRUM
S790617	004857	43		01	W	55-GAL	450.1	0.2	0.1	0.0	3	SLUDGE 90 M1 LINED STEEL DRUM
S790618	004814	43		03	C	55-GAL	550.1	0.2	0.0	0.0	1	CEMENT PASTE STEEL DRUM
S790619	005865	43		03	W	55-GAL	550.1	0.2	0.0	0.0	1	CEMENT PASTE STEEL DRUM
S791738	005036	43		05	W	55-GAL	251.4	0.2	0.0	0.0	1	
S791752	006194	43		02	E	55-GAL	432.8	0.2	1.2	11.1	1	
S791754	006038	43		03	W	55-GAL	254.7	0.2	4.1	44.5	2	
S791921	005046	43		05	W	55-GAL	120.0	0.2	0.0	0.3	1	
S791926	005048	43		05	W	55-GAL	345.7	0.2	0.7	5.5	2	
S791927	005049	43		05	C	55-GAL	372.9	0.2	0.8	5.6	1	
S791933	005063	43		05	E	55-GAL	101.2	0.2	0.0	0.0	1	
S791934	005051	43		04	C	55-GAL	374.9	0.2	1.3	10.2	2	
S791936	005059	43		05	C	55-GAL	123.9	0.2	0.0	0.1	1	
S791941	005022	43		05	W	55-GAL	106.1	0.2	0.0	0.0	1	
S791943	005007	43		05	C	55-GAL	136.3	0.2	0.2	2.3	2	

Listing of Waste Containers in Pit 9
(Sorted by Post Number)

Waste Pkg. ID	Retrievable Serial ID	Post Number in Pit	Post Number in Pit	Layer in Pit	Position in Pit	Container Type	Gross Weight (lb)	Volume (m^3)	PE-Ci	Pu-239 FGE	Radiation Dose at Contact (mR/hr)	Waste Description and/or Additional Description of Packaging and Packaging Materials
S791945	006026	43		05	W	55-GAL	279.8	0.2	0.5	5.2	7	
S791947	006073	43		05	E	55-GAL	84.5	0.2	3.5	38.6	3	
S791950	005005	43		05	C	55-GAL	447.8	0.2	0.5	3.8	1	
S791952	006087	43		05	E	55-GAL	220.1	0.2	7.6	58.5	1	
S791953	005032	43		05	W	55-GAL	125.2	0.2	0.0	0.1	1	
S791954	005033	43		05	W	55-GAL	74.1	0.2	0.0	0.0	1	
S791956	005026	43		04	C	55-GAL	415.9	0.2	0.5	4.5	2	
S791960	005012	43		05	W	55-GAL	126.6	0.2	0.3	1.8	2	
S792637	004707	43		02	E	55-GAL	121.3	0.2	0.0	0.0	10	
S792655	004770	43		02	C	55-GAL	121.3	0.2	0.0	0.0	10	55GAL DRUM TYP3 WASTE
S792656	004748	43		02	C	55-GAL	121.3	0.2	0.0	0.0	0	55 GAL DRUM TYPE 3 WASTE
S792675	004715	43		02	E	55-GAL	121.3	0.2	0.0	0.0	0	
S792731	003285	43		04	E	55-GAL	121.3	0.2	0.0	0.0	1	HIGH LEVEL NONCOMBUSTIBLE WASTE
S793297	006166	43		04	W	55-GAL	141.6	0.2	3.0	18.2	10	
S793300	004850	43		02	E	55-GAL	550.1	0.2	0.0	0.0	1	CEMENT PASTE STEEL DRUM
S793301	004867	43		03	C	55-GAL	550.1	0.2	0.0	0.0	1	CEMENT PASTE STEEL DRUM
S793302	004813	43		01	C	55-GAL	550.1	0.2	0.0	0.0	1	CEMENT PASTE STEEL DRUM
S793303	004884	43		02	W	55-GAL	550.1	0.2	0.0	0.0	1	CEMENT PASTE STEEL DRUM
S793304	004848	43		02	C	55-GAL	550.1	0.2	0.0	0.0	1	CEMENT PASTE STEEL DRUM
S793305	004891	43		02	C	55-GAL	550.1	0.2	0.0	0.0	1	CEMENT PASTE STEEL DRUM
S793306	004801	43		02	W	55-GAL	550.1	0.2	0.0	0.0	1	CEMENT PASTE STEEL DRUM 55GAL
S793308	005806	43		02	E	55-GAL	550.1	0.2	0.0	0.0	1	CEMENT PASTE STEEL DRUM
S793309	005881	43		02	C	55-GAL	550.1	0.2	0.0	0.0	1	CEMENT PASTE STEEL DRUM
S793310	005825	43		02	W	55-GAL	550.1	0.2	0.0	0.0	1	CEMENT PASTE STEEL DRUM
S793311	005801	43		03	E	55-GAL	550.1	0.2	0.0	0.0	1	CEMENT PASTE STEEL DRUM
S793312	005868	43		03	E	55-GAL	550.1	0.2	0.0	0.0	1	CEMENT PASTE STEEL DRUM
S793314	005836	43		02	W	55-GAL	550.1	0.2	0.0	0.0	1	CEMENT PASTE STEEL DRUM
S793315	005826	43		02	C	55-GAL	550.1	0.2	0.0	0.0	1	CEMENT PASTE STEEL DRUM
S793319	005810	43		02	C	55-GAL	450.1	0.2	0.1	0.0	3	SLUDGE 90 ML LINED STEEL DRUM
S793322	005823	43		01	W	55-GAL	450.1	0.2	0.1	0.0	3	SLUDGE 90 ML LINED STEEL DRUM
S793326	005840	43		02	W	55-GAL	450.1	0.2	0.1	0.0	3	SLUDGE 90 ML LINED STEEL DRUM
S793327	005813	43		01	E	55-GAL	450.1	0.2	0.1	0.0	3	SLUDGE 90 ML LINED STEEL DRUM
S793328	005870	43		01	C	55-GAL	550.1	0.2	0.0	0.0	1	CEMENT PASTE STEEL DRUM
S793330	005844	43		02	E	55-GAL	550.1	0.2	0.0	0.0	1	CEMENT PASTE STEEL DRUM
S793332	005856	43		01	E	55-GAL	550.1	0.2	0.0	0.0	1	CEMENT PASTE STEEL DRUM
S793334	005833	43		01	E	55-GAL	550.1	0.2	0.0	0.0	1	CEMENT PASTE STEEL DRUM

Listing of Waste Containers in Pit 9
(Sorted by Post Number)

Waste Pkg. ID	Retrievable Serial ID	Post Number in Pit	Post Number in Pit	Layer in Pit	Position in Pit	Container Type	Gross Weight (lb)	Volume (m^3)	PE-Ci	Pu-239 FGE	Radiation Dose at Contact (mR/hr)	Waste Description and/or Additional Description of Packaging and Packaging Materials
S793336	005858	43		01	C	55-GAL	550.1	0.2	0.0	0.0	1	CEMENT PASTE STEEL DRUM
S793338	005812	43		02	E	55-GAL	475.1	0.2	0.1	0.0	2	LSUDGE 90 ML LINED STEEL DRUM
S793342	005861	43		02	C	55-GAL	475.1	0.2	0.1	0.0	2	SLUDGE 90 ML LINED STEEL DRUM
S793344	005837	43		02	C	55-GAL	475.1	0.2	0.1	0.0	2	LSUDGE 90 ML LINED STEEL DRUM
S793348	005839	43		03	C	55-GAL	475.1	0.2	0.1	0.0	2	SLUDGE
S793349	005831	43		01	W	55-GAL	475.1	0.2	0.1	0.0	2	SLUDGE 90 ML LINED STEEL DRUM
S793352	005885	43		01	E	55-GAL	475.1	0.2	0.1	0.0	1	SLUDGE 90 ML LINED STEEL DRUM
S793357	005882	43		02	W	55-GAL	454.2	0.2	0.1	0.0	2	SLUDGE 90 ML LINED STEEL DRUM
S793368	005845	43		02	C	55-GAL	206.0	0.2	0.1	0.0	2	SLUDGE 90 ML LINED STEEL DRUM
S793394	006190	43		04	C	55-GAL	215.2	0.2	54.8	164.7	10	
S793396	006001	43		03	E	55-GAL	155.5	0.2	44.6	131.0	2	
S793397	006009	43		04	C	55-GAL	117.3	0.2	0.0	0.0	2	
S793400	006012	43		04	C	55-GAL	134.3	0.2	0.1	1.2	1	
S793402	006010	43		04	W	55-GAL	139.1	0.2	8.4	1.1	1	
S793403	006014	43		03	C	55-GAL	282.5	0.2	0.0	0.4	1	
S793404	006191	43		04	C	55-GAL	156.8	0.2	53.0	161.2	2	
S793406	006018	43		04	E	55-GAL	121.3	0.2	0.0	0.0	2	
S793408	006016	43		04	W	55-GAL	105.6	0.2	0.0	0.0	1	
S793409	006021	43		04	E	55-GAL	107.2	0.2	3.7	0.1	1	
S793410	006133	43		04	W	55-GAL	96.4	0.2	6.4	53.5	4	
S793412	006199	43		04	C	55-GAL	74.5	0.2	1.0	7.4	20	
S793413	006168	43		04	E	55-GAL	130.3	0.2	6.8	47.1	5	
S793415	006008	43		04	C	55-GAL	181.3	0.2	4.8	1.0	1	PN/278497 BATH WATER, C AND D 10454B
S793416	006019	43		03	W	55-GAL	172.2	0.2	0.0	0.0	1	
S793423	006024	43		04	E	55-GAL	108.0	0.2	0.0	0.0	1	
S793430	006025	43		02	W	55-GAL	245.6	0.2	0.0	0.0	1	
S793470	006093	43		05	C	55-GAL	177.5	0.2	0.0	0.0	1	
S793487	006072	43		06	E	55-GAL	180.4	0.2	4.2	47.9	4	
S793488	006072	43		06	E	55-GAL	180.4	0.2	5.8	93.8	4	
S793512	005894	43		01	W	55-GAL	551.3	0.2	0.0	0.0	1	STEEL DRUM
S793513	005802	43		01	C	55-GAL	551.3	0.2	0.0	0.0	1	CEMENT PASTE STEEL DRUM
S793514	005849	43		01	E	55-GAL	551.3	0.2	0.0	0.0	1	CEMENT PASTE STEEL DRUM
S793515	005171	43		01	C	55-GAL	551.3	0.2	0.0	0.0	1	CEMENT PASTE STEEL DRUM
S793516	005820	43		01	E	55-GAL	551.3	0.2	0.0	0.0	1	CEMENT PASTE STEEL DRUM
S793517	005816	43		01	C	55-GAL	551.3	0.2	0.0	0.0	1	CEMENT PASTE STEEL DRUM
S793518	005889	43		01	W	55-GAL	551.3	0.2	0.0	0.0	1	CEMENT PASTE STEEL DRUM

Listing of Waste Containers in Pit 9
(Sorted by Post Number)

Waste Pkg. ID	Retrievable Serial ID	Post Number in Pit	Post Number in Pit	Layer in Pit	Position in Pit	Container Type	Gross Weight (lb)	Volume (m^3)	PE-Ci	Pu-239 FGE	Radiation Dose at Contact (mR/hr)	Waste Description and/or Additional Description of Packaging and Packaging Materials
S793519	005832	43		01	W	55-GAL	551.3	0.2	0.0	0.0	1	CEMENT PASTE STEEL DRUM
S793520	005890	43		01	W	55-GAL	551.3	0.2	0.0	0.0	1	CEMENT PASTE STEEL DRUM
S793521	005846	43		03	E	55-GAL	454.2	0.2	0.1	0.0	1	
S793522	005879	43		01	C	55-GAL	454.2	0.2	0.1	0.0	1	90 ML STEEL DRUM
S793523	005847	43		03	W	55-GAL	454.2	0.2	0.1	0.0	1	90 ML LINED STEEL DRUM
S793524	005866	43		03	C	55-GAL	454.2	0.2	0.1	0.0	1	90 ML LINED STEEL DRUM
S793525	005811	43		01	C	55-GAL	454.2	0.2	0.1	0.0	1	90 ML LINED STEEL DRUM
S793526	005893	43		01	E	55-GAL	454.2	0.2	0.1	0.0	1	90 ML LINED STEEL DRUM
S793527	005899	43		03	W	55-GAL	454.2	0.2	0.1	0.0	1	90 ML LIEND STEEL DRUM
S793528	005804	43		03	W	55-GAL	454.2	0.2	0.1	0.0	1	90 ML LINED STEEL DRUM
S793529	005863	43		01	E	55-GAL	454.2	0.2	0.1	0.0	1	90 ML LINED STEEL DRUM
S793530	005878	43		01	W	55-GAL	454.2	0.2	0.1	0.0	2	90 ML LINED STEEL DRUM
S793533	005824	43		03	C	55-GAL	454.2	0.2	0.1	0.0	2	90 ML LINED STEEL DRUM
S793535	005855	43		03	W	55-GAL	454.2	0.2	0.1	0.0	2	90 ML LINED STEEL DRUM
S793536	005817	43		01	C	55-GAL	454.2	0.2	0.1	0.0	2	90 ML LINED STEEL DRUM
S793537	005884	43		03	C	55-GAL	454.2	0.2	0.1	0.0	2	90 ML LINED STEEL DRUM
S793551	005115	43		03	W	55-GAL	460.6	0.2	0.1	0.1	1	90 ML LINED STEEL DRUM
S793552	005172	43		03	W	55-GAL	460.6	0.2	0.1	0.1	1	90 ML LINED STEEL DRUM
S793553	005162	43		03	W	55-GAL	460.6	0.2	0.1	0.1	1	90M1 LINED STEEL DRUM
S793554	005185	43		03	W	55-GAL	460.6	0.2	0.1	0.1	1	90 ML LINED STEEL DRUM
S793557	005169	43		03	C	55-GAL	460.6	0.2	0.1	0.1	1	90 ML LINED STEEL DRUM
S793558	005106	43		03	W	55-GAL	460.6	0.2	0.1	0.1	1	90 ML LINED STEEL DRUM
S793559	005147	43		03	C	55-GAL	460.6	0.2	0.1	0.1	1	90 ML LINED STEEL DRUM
S793560	005192	43		03	W	55-GAL	460.6	0.2	0.1	0.1	2	90 M1 LINED STEEL DRUM
S793562	005114	43		02	C	55-GAL	460.6	0.2	0.1	0.1	2	90 ML LINED STEEL DRUM
S793571	005145	43		02	C	55-GAL	460.6	0.2	0.1	0.1	2	90 ML LINED STEEL DRUM
S793572	005107	43		01	C	55-GAL	460.6	0.2	0.1	0.1	2	90 ML LINED STEEL DRUM
S793574	005143	43		01	C	55-GAL	460.6	0.2	0.1	0.1	2	90 ML LINED STEEL DRUM
S793575	005135	43		02	W	55-GAL	460.6	0.2	0.1	0.1	2	90 ML LINED STEEL DRUM
S793576	005150	43		02	C	55-GAL	460.6	0.2	0.1	0.0	2	90 ML LINED STEEL DRUM
S793577	005159	43		01	W	55-GAL	460.6	0.2	0.1	0.1	2	90 ML LINED STEEL DRUM
S793578	005127	43		02	W	55-GAL	460.6	0.2	0.1	0.1	2	90 ML LINED STEEL DRUM
S793579	005184	43		02	E	55-GAL	460.6	0.2	0.1	0.1	2	90 ML LINED STEEL DRUM
S793589	005160	43		04	W	55-GAL	457.3	0.2	0.1	0.1	2	90M1 LINED STEEL DRUM
S793591	005174	43		04	W	55-GAL	457.3	0.2	0.1	0.1	2	90M1 LINED STEEL DRUM
S793594	005149	43		06	E	55-GAL	551.3	0.2	0.0	0.0	1	CEMENT PASTE

Listing of Waste Containers in Pit 9
(Sorted by Post Number)

Waste Pkg. ID	Retrievable Serial ID	Post Number in Pit	Post Number in Pit	Layer in Pit	Position in Pit	Container Type	Gross Weight (lb)	Volume (m^3)	PE-Ci	Pu-239 FGE	Radiation Dose at Contact (mR/hr)	Waste Description and/or Additional Description of Packaging and Packaging Materials
S793595	005151	43		04	W	55-GAL	551.3	0.2	0.0	0.0	1	CEMENT PASTE
S793596	005119	43		04	W	55-GAL	551.3	0.2	0.0	0.0	1	CEMENT PASTE
S793597	005176	43		04	W	55-GAL	551.3	0.2	0.0	0.0	1	CEMENT PASTE
S793598	005156	43		04	W	55-GAL	551.3	0.2	0.0	0.0	1	CEMENT PASTE
S793600	005170	43		04	W	55-GAL	551.3	0.2	0.0	0.0	1	CEMENT PASTE
S793601	005161	43		04	W	55-GAL	551.3	0.2	0.0	0.0	1	CEMENT PASTE
S793684	005066	43		05	E	55-GAL	71.0	0.2	0.0	0.0	2	
S793686	005065	43		05	E	55-GAL	114.0	0.2	0.0	0.0	1	
S793707	005050	43		04	E	55-GAL	385.9	0.2	0.7	4.9	1	
S793784	005113	43		02	W	55-GAL	457.3	0.2	0.1	0.1	2	90 M1 LINED STEEL DRUM
S793787	005164	43		03	W	55-GAL	457.3	0.2	0.1	0.1	2	90 M1 LINED STEEL DRUM
S793788	005153	43		03	W	55-GAL	898.3	0.2	0.1	0.1	2	90 M1 LINED STEEL DRUM
S793789	005148	43		04	W	55-GAL	457.3	0.2	0.1	0.1	1	90 M1 LINED STEEL DRUM
S793791	005167	43		03	W	55-GAL	457.3	0.2	0.1	0.1	1	90 M1 LINED STEEL DRUM
S793792	005178	43		02	W	55-GAL	457.3	0.2	0.1	0.1	1	90 M1 LINED STEEL DRUM
S793793	005102	43		02	W	55-GAL	457.3	0.2	0.1	0.1	1	90 M1 LINED STEEL DRUM
S793794	005137	43		01	W	55-GAL	457.3	0.2	0.1	0.1	1	90 M1 LINED STEEL DRUM
S793796	005195	43		01	W	55-GAL	457.3	0.2	0.1	0.1	1	90 M1 LINED STEEL DRUM
S793797	005166	43		02	W	55-GAL	457.3	0.2	0.1	0.1	1	90 M1 LINED STEEL DRUM
S793798	005157	43		03	W	55-GAL	457.3	0.2	0.1	0.1	1	90 M1 LINED STEEL DRUM
S793800	005126	43		01	W	55-GAL	457.3	0.2	0.1	0.1	1	90 M1 LINED STEEL DRUM
S793801	005124	43		01	W	55-GAL	457.3	0.2	0.1	0.1	1	90 M1 LINED STEEL DRUM
S794231	005877	43		01	E	55-GAL	454.2	0.2	0.1	0.0	2	
S794243	005179	43		02	W	55-GAL	457.3	0.2	0.1	0.1	2	90 M1 LINED STEEL DRUM
S794245	005441	43		02	W	55-GAL	551.3	0.2	0.0	0.0	1	CEMENT PASTE
S794246	005461	43		01	W	55-GAL	551.3	0.2	0.0	0.0	1	CEMENT PASTE
S794249	005401	43		02	W	55-GAL	551.3	0.2	0.0	0.0	1	
S794251	005417	43		01	W	55-GAL	551.3	0.2	0.0	0.0	1	
S791736	005021	44		05	C	55-GAL	152.4	0.2	15.6	171.2	2	
S791739	005035	44		05	E	55-GAL	180.8	0.2	0.0	0.0	2	
S791917	006034	44		05	W	55-GAL	140.2	0.2	4.0	27.6	3	
S791918	005044	44		03	E	55-GAL	282.5	0.2	0.0	0.0	0	
S791919	005045	44		05	W	55-GAL	119.7	0.2	0.0	0.0	1	
S791920	005047	44		05	W	55-GAL	107.2	0.2	0.0	0.0	1	
S791924	005028	44		04	E	55-GAL	290.2	0.2	2.6	20.1	1	
S791928	005020	44		03	C	55-GAL	260.6	0.2	0.7	7.5	3	

Listing of Waste Containers in Pit 9
(Sorted by Post Number)

Waste Pkg. ID	Retrievable Serial ID	Post Number in Pit	Post Number in Pit	Layer in Pit	Position in Pit	Container Type	Gross Weight (lb)	Volume (m^3)	PE-Ci	Pu-239 FGE	Radiation Dose at Contact (mR/hr)	Waste Description and/or Additional Description of Packaging and Packaging Materials
S791930	005030	44		03	C	55-GAL	121.3	0.2	0.9	8.3	4	
S791932	005010	44		03	W	55-GAL	125.7	0.2	9.2	90.7	1	
S791935	005062	44		05	C	55-GAL	112.2	0.2	0.0	0.1	1	
S791938	005061	44		03	E	55-GAL	120.2	0.2	0.0	0.0	1	
S791949	005025	44		04	C	55-GAL	114.2	0.2	0.0	0.0	2	PN260033 BALANCE C + D 10463
S791957	005031	44		05	C	55-GAL	133.4	0.2	0.5	5.6	1	
S792696	004700	44		05	W	55-GAL	121.3	0.2	0.0	0.0	0	
S792782	003284	44		04	C	55-GAL	121.3	0.2	0.0	0.0	0	
S793546	005163	44		03	W	55-GAL	460.6	0.2	0.1	0.1	2	90M1 LINED STEEL DRUM
S793547	005120	44		02	W	55-GAL	460.6	0.2	0.1	0.1	2	90 M1 LINED STEEL DRUM
S793548	005129	44		02	W	55-GAL	460.6	0.2	0.1	0.1	2	90M1 LINED STEEL DRUM
S793573	005108	44		04	W	55-GAL	460.6	0.2	0.1	0.1	2	90 M1 LINED STEEL DRUM
S793582	005182	44		03	W	55-GAL	457.3	0.2	0.1	0.1	2	90 M1 LINED STEEL DRUM
S793586	005112	44		04	W	55-GAL	457.1	0.2	0.1	0.1	2	90M1 LINED STEEL DRUM
S793590	005138	44		03	W	55-GAL	457.3	0.2	0.1	0.1	2	90M1 LINED STEEL DRUM
S793592	005187	44		03	E	55-GAL	457.3	0.2	0.1	0.1	2	90M1 LINED STEEL DRUM
S793593	005125	44		03	E	55-GAL	551.3	0.2	0.0	0.0	1	CEMENT PASTE
S793599	005191	44		04	W	55-GAL	551.3	0.2	0.0	0.0	1	CEMENT PASTE
S793602	005141	44		03	W	55-GAL	457.3	0.2	0.1	0.1	2	90 M1 LINED STEEL DRUM
S793603	005158	44		04	W	55-GAL	457.3	0.2	0.1	0.1	2	90 M1 LINED STEEL DRUM
S793682	006082	44		05	W	55-GAL	99.7	0.2	0.1	0.9	1	
S793685	005058	44		05	W	55-GAL	126.1	0.2	0.0	0.0	1	
S793704	005071	44		03	W	55-GAL	132.3	0.2	0.1	0.7	1	
S793706	005052	44		03	W	55-GAL	389.8	0.2	1.9	9.0	1	
S793708	005056	44		04	E	55-GAL	209.9	0.2	7.7	11.7	2	
S793783	005193	44		03	W	55-GAL	457.3	0.2	0.1	0.0	2	90 M1 LINED STEEL DRUM
S793786	005154	44		03	W	55-GAL	457.3	0.2	0.0	0.1	2	90 M1 LINED STEEL DRUM
S793790	005168	44		02	W	55-GAL	457.3	0.2	0.1	0.1	1	90 M1 LINED STEEL DRUM
S793795	005122	44		01	W	55-GAL	457.3	0.2	0.0	0.1	1	90 M1 LINED STEEL DRUM
S793799	005177	44		01	W	55-GAL	457.3	0.2	0.1	0.1	1	90 M1 LINED STEEL DRUM
S793802	005175	44		02	E	55-GAL	457.3	0.2	0.1	0.1	2	90 M1 LINED STEEL DRUM
S793803	005144	44		01	E	55-GAL	457.3	0.2	0.1	0.1	2	90 M1 LINED STEEL DRUM
S793804	005128	44		03	W	55-GAL	457.3	0.2	0.1	0.1	2	90 M1 LINED STEEL DRUM
S793805	005188	44		01	E	55-GAL	457.3	0.2	0.1	0.1	2	90 M1 LINED STEEL DRUM
S793806	005136	44		01	E	55-GAL	457.3	0.2	0.1	0.1	2	90 M1 LINED STEEL DRUM
S793807	005146	44		01	E	55-GAL	457.3	0.2	0.1	0.1	2	90 M1 LINED STEEL DRUM

Listing of Waste Containers in Pit 9
(Sorted by Post Number)

Waste Pkg. ID	Retrievable Serial ID	Post Number in Pit	Post Number in Pit	Layer in Pit	Position in Pit	Container Type	Gross Weight (lb)	Volume (m^3)	PE-Ci	Pu-239 FGE	Radiation Dose at Contact (mR/hr)	Waste Description and/or Additional Description of Packaging and Packaging Materials
S793808	005105	44		05	E	55-GAL	457.3	0.2	0.1	0.1	2	90 M1 LINED STEEL DRUM
S793809	005110	44		02	E	55-GAL	457.3	0.2	0.1	0.1	2	90 M1 LINED STEEL DRUM
S794240	005101	44		02	E	55-GAL	457.3	0.2	0.1	0.1	2	90 M1 LINED STEEL DRUM
S794241	005408	44		02	E	55-GAL	457.3	0.2	0.1	0.1	2	90 M1 LINED STEEL DRUM
S794242	005189	44		01	W	55-GAL	457.3	0.2	0.1	0.1	2	90 M1 LINED STEEL DRUM
S794244	005488	44		03	E	55-GAL	551.3	0.2	0.0	0.0	1	CEMENT PASTE
S794247	005428	44		01	W	55-GAL	551.3	0.2	0.0	0.0	1	
S794248	005487	44		03	E	55-GAL	551.3	0.2	0.0	0.0	1	
S794250	005458	44		01	W	55-GAL	551.3	0.2	0.0	0.0	1	
S794252	005429	44		01	W	55-GAL	551.3	0.2	0.0	0.0	1	
S001030	000732					30-GAL	52.0	0.1	0.0	0.0	80	30 GAL DRUM WITH ENAMEL TRAY + CELLWASTE
S731299	000128					30-GAL	87.5	0.1	0.1	1.2	0	SORTED PROCESS GENERATED SOLIDS + WASTES NET WT 25.7 5G