REVISIONS			
SYM	DESCRIPTION	DATE	APPROVED

DOOR SCHEDULE

DOOR NO.	SIZE	DOOR FRAME	LOCKS + HARDWARE	LOUVRE	HARDWARE FINISH	REMARKS
1	3'-0" x 7'-0" x 1¾"	PRESSED METAL	KNOB LOCK SET - SEE NOTE 8. DOOR CLOSER, VALE OR EQUAL; 1½ PR BUTT HGS.	—	DULL BRASS	CECO FLUSH TYPE HOLLOW METAL OR EQUAL 26"x54" E-2 EYE WIRE GLASS. WEATHERSTRIP SEE NOTE 6. HINGES SEE NOTE 10.
2	12'-0" x 10'-0" W/ 2'-6" x 6'-8"	STR. ST. STR. ST.	SEE NOTE 4. KNOB LOCK SET - SEE NOTE 8. DOOR CLOSER, VALE OR EQUAL; 1½ PR BUTT HGS.	—	DULL BRASS	CECO FLUSH TYPE HOLLOW METAL OR EQUAL 20"x20" E-2 EYE WIRE GLASS. WEATHERSTRIP BOTH DOORS. SEE NOTES 4 + 8.
3	3'-0" x 7'-0" x 1¾"	PRESSED METAL	KNOB LATCH SET, BEST NO. 8K0N1 LYRIC DES; 1 PR BUTT HINGES.	2'-0" x 1'-0"	DULL BRASS	HOLLOW CORE PAINT GRADE BIRCH. 22"x30" CLEAR WIRE GLASS WINDOW
4 + 5	2'-6" x 6'-8" x 1¾"	PRESSED METAL	KNOB LATCH SET, BEST NO. 8K0N1 LYRIC DES; 1 PR BUTT HINGES.	2'-0" x 1'-0"	DULL BRASS	HOLLOW CORE PAINT GRADE BIRCH

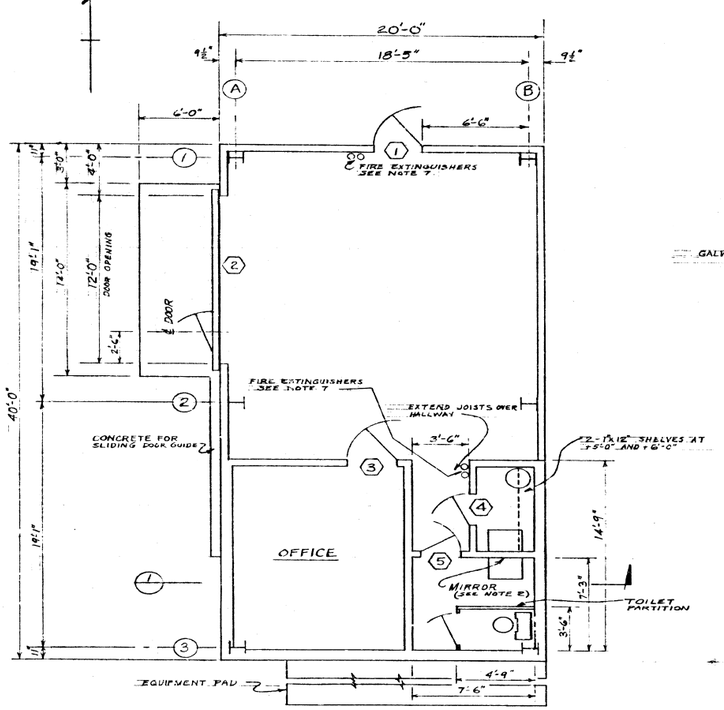

FLOOR PLAN

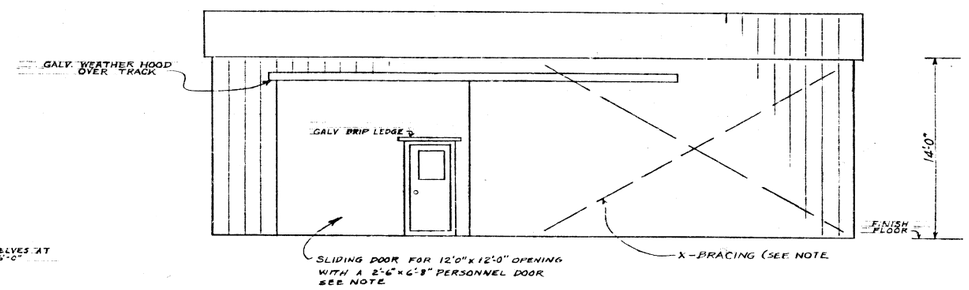

WEST ELEVATION

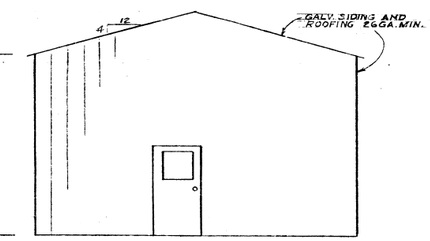

NORTH ELEVATION

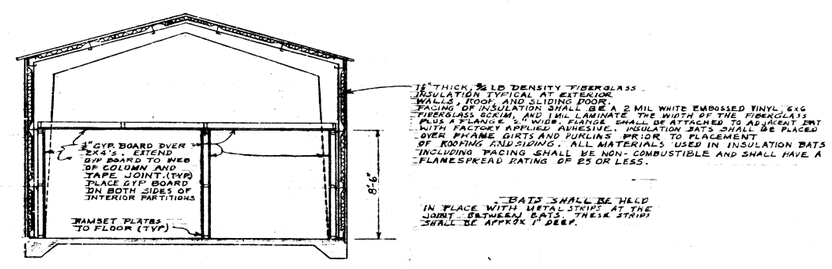

SECTION 1

NOTES:

1. PROVIDE ASPHALT TILE ON OFFICE AND RESTROOM FLOORS ONLY. ASPHALT TILE SHALL BE MATICO BEIGE C426 OR EQUAL. IN THESE AREAS ALSO PROVIDE DARK BROWN VINYL OR RUBBER COVE BASE AT THE BASE OF THE WALLS.
2. FURNISH AND INSTALL ONE EACH OF THE FOLLOWING OR EQUAL IN THE RESTROOM:
   - TOWEL SAVER TOWEL DISPENSER NO. E-5N 10½" WHITE FINISH.
   - LURGI SOAP DISPENSER INDUSTRIAL MODEL LS 23 WITH METERED PLUNGER WHITE FINISH.
   - SINGLE FOLD TOILET PAPER HOLDER CHROME FINISH. LAWN ZELLEBACH NO. 751
   - PROTECTO TOILET SEAT COVER DISPENSER
   - MICRO WASTE BASKET 14" x 16" x 30"
   - 24" x 24" MIRROR WITH SHELF - ALL METAL MFG CO. SERIES 400.
3. TOILET ENCLOSURES SHALL BE CO-HA-CO ENCLOSURES AS MFGD BY C.H.C. MFG CO. 5120 N WALNUT GROVE AVE. SAN GABRIEL, CALIF. OR APPROVED EQUAL. DOORS AND PANELS SHALL HAVE A SOLID FIBRE CORE. STILES SHALL HAVE A SOLID WOOD CORE AND ¼" TEMPERED PLASS WOOD EACH SIDE GLUED UNDER PRESSURE TO CORE WITH WATERPROOF GLUE AND HARDWOOD EDGES (CONT.)
3. (CONT) SLIGHTLY ROUNDED. HEAD RAIL SHALL BE SECURED TO STILES WITH 2 - #14 x 4" SCREWS IN EACH STILE AND SHALL BE MOUNTED ON 4" HIGH METAL STANDARDS WITH BRASS FOOTING. CHROMIUM PLATED. DOOR SHALL HAVE GRAVITY HINGES. A LATCH, A KEEPER AND A BUMPER COAT HOOK. COLOR SHALL BE #4N1 DEEP BLUE.
4. HARDWARE FOR SLIDING DOOR SHALL BE HEAVY DUTY AND SHALL INCLUDE:
   - 1 - BOW HANDLE
   - 1 - FLUSH PULL
   - 2 - END STOPS
   - 1 SET TRACK + HANGARS
   - 1 HASP AND STAPLE FOR PADLOCK
   - WEARHES STRIP EDGES
   - 1 RECESSED STEEL CHANNEL FLOOR GUIDE + WEATHER SEAL.
5. CYLINDER KNOB LOCK SET SHALL BE US 4 BEST 7K6E4 & HEAVY DUTY BEST 4 PIN TUMBLER UNCOMBINATED CORES SHALL BE SENT DIRECT FROM MANUFACTURER TO A.I. LOCK AND KEY DEPT., 8700 DESOTO AVE., CANOGA PARK, CALIF.
6. EXTERNAL SCAN DOORS SHALL BE WEATHERSTRIPPED WITH CHAMBERLIN # 500 AS-AL 76 + #426 AUTO-DOR SEAL AND FLAT ALUMINUM THRESHOLD OR EQUAL.
7. AT EACH PLACE (2 PLACES) SHOWN, FURNISH AND INSTALL THE FOLLOWING:
   - 1 CO2, 15 LB. SIZE UL LISTED AND MANUFACTURED BY WALTER KIDDE
   - OR EQUAL, OR 20-TWO FIRE EQUIPMENT CO., AND
   - 1 DRY CHEMICAL, 30 LB SIZE AS MANUFACTURED BY THE ANSUL CHEMICAL CO. AND CONSTRUCTED IN CONFORMANCE WITH THE ASME CODE AND/OR ICC REGULATIONS FOR UNFIRED PRESSURE VESSELS.

   DOUBLE SIZE EXTINGUISHER BACKBOARD WILL BE FURNISHED BY A.I. FOR MOUNTING BY THE BUILDER.
8. DIMENSIONS OF BUILDING ARE NOMINAL. BUILDER SHALL SUBMIT SHOP DRAWINGS GIVING PROPOSED DIMENSIONS OF (1) STANDARD PRODUCT OF AN ESTABLISHED FABRICATOR OF PREFABRICATED BLDGS., (2) ANCHOR BOLT LOCATIONS, AND (3) CONCRETE DIMENSIONS TO FIT THE PROPOSED BUILDING. CONCRETE SHALL NOT BE PLACED UNTIL THE SHOP DRAWINGS ARE APPROVED. SEE DWG 303-044-S1.
9. CROSS BRACING SHALL BE AT WEST SIDE IN SOUTH BAY OF BLDG AND AT EAST SIDE IN NORTH BAY OF BLDG.
10. THE HINGES FOR THE PERSONNEL DOOR SHALL HAVE FIXED NON-REMOVABLE PINS.

JIR
TWR 53064

NOTICE

THIS DRAWING INVOLVES CONFIDENTIAL PROPRIETARY DESIGN INFORMATION OF ATOMICS INTERNATIONAL, A DIVISION OF NORTH AMERICAN AVIATION, INC. AND ALL RIGHTS ARE EXPRESSLY RESERVED. IT IS SUBMITTED UNDER A TRUST RELATIONSHIP FOR A SPECIFIED PURPOSE. IT IS AGREED THAT THIS WILL NOT BE USED FOR ANY OTHER PURPOSE NOR ITS CONTENTS REVEALED TO ANYONE EXCEPT FOR THAT PURPOSE, NOR COPIED IN WHOLE OR IN PART, NOR ITS DESIGN FEATURES USED IN OTHER PROJECTS. IT WILL BE RETURNED TO ATOMICS INTERNATIONAL WHEN NO LONGER REQUIRED OR UPON REQUEST.

ATOMICS INTERNATIONAL
A DIVISION OF NORTH AMERICAN AVIATION, INC.
8900 DESOTO AVENUE, CANOGA PARK, CALIF.

SANTA SUSANA FACILITY - BUILDING 044
RMDF CLEAN SHOP
PLAN AND SECTIONS

DRAWN	J. DE A.	6/1/66	DWG. SIZE D	303-044-A1
CHECKED				
ENGINEER	J. DE A.	6/1/66	SCALE 1/4"=1'-0"	
APPROVED			SHEET NO. ___ OF ___	

FORM 1159-R-5 REV. 12-65

REDUCED DRAWING

DIETERICH-POST CLEARPRINT 1020-5