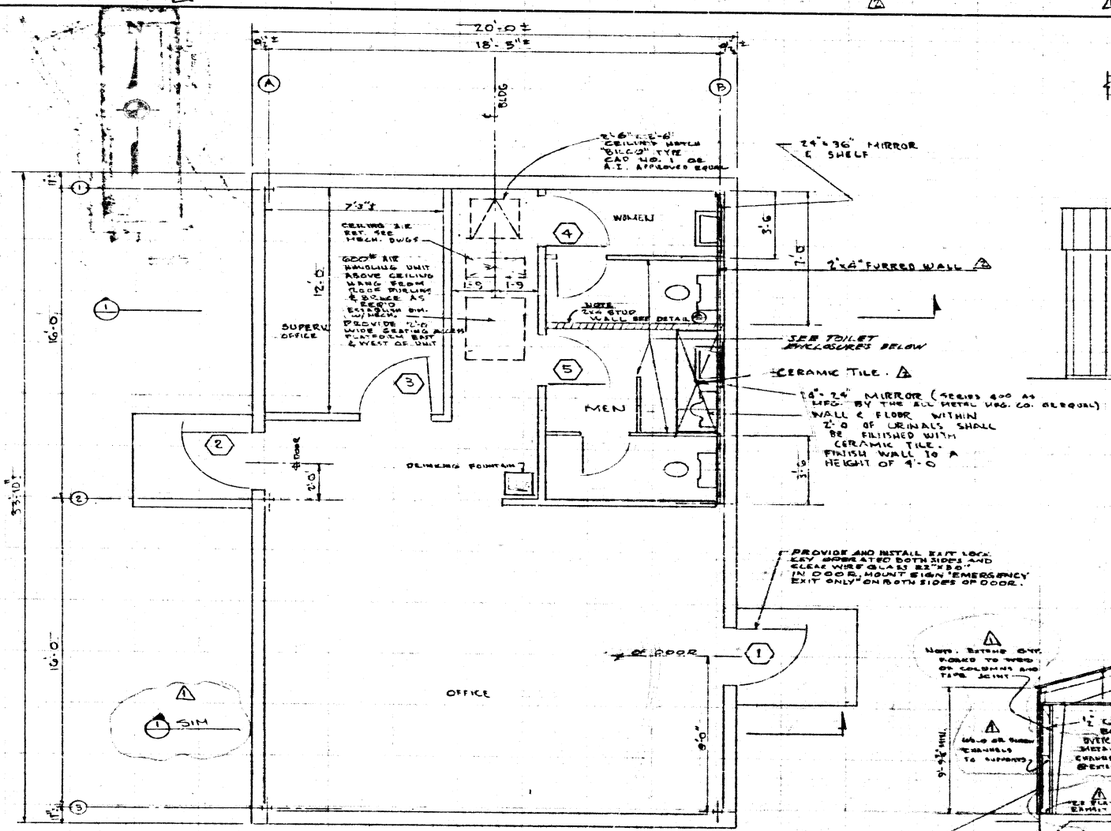

FLOOR — PLAN

1) FLOOR SHALL BE ASPHALT TILE FOR ENTIRE BUILDING, BASE SHALL BE VINYL.
2) BUILDER SHALL SUPPLY & INSTALL A "TOWELDISPENSER" TOWELDISPENSER NO. C-FS-10½" WHITE FINISH, A "LUROH" SOAP DISPENSER INDUSTRIAL MODEL 205 WITH METERED PLUNGER, WHITE FINISH & A STAINLESS STEEL TOILET PAPER HOLDER, CHROME FINISH OR A.I. APPROVED EQUAL IN EACH TOILET ROOM.
3) ALL CONSTRUCTION ABOVE CEILING SHALL BE NON-COMBUSTIBLE.

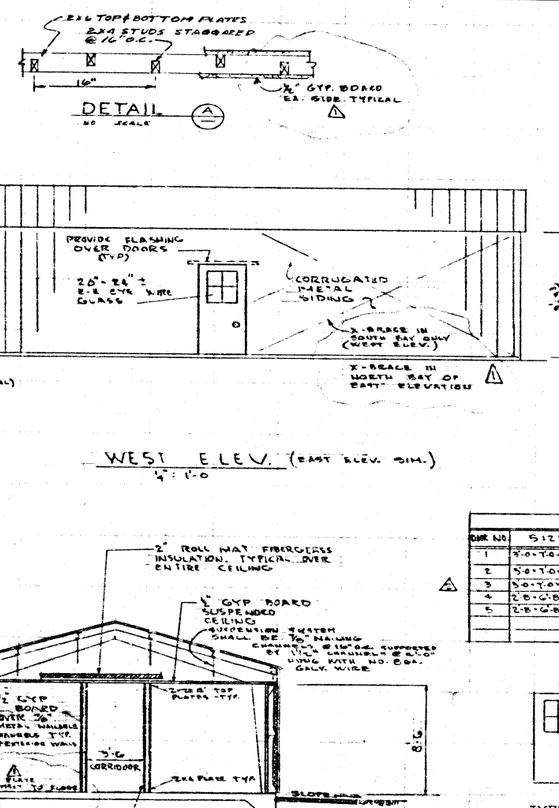

TOILET ENCLOSURES

ALL TOILET ENCLOSURES SHALL BE CONNACO ENCLOSURES AS MFG. BY CONNACO CORP. OR FIBRON WALNUT ABOVE AVE. EAN CABINET. CHOICE OF APPROVED FINISH. DOORS AND PANELS FINISHED ALL 3 SIDES, CORE STILES TO BE SOLID WOOD 1-1/2" BETWEEN DOORS WITH 1/8" TEMPERED PLYWOOD BLIND UNDER PRESSURE TO CREP WITH WATERPROOF GLUE. FOLDS TO OF MAHOGANY SO THAT THE WOOD. METAL RAIL TUBE SECURED TO STILES WITH 3-#14 "SCREWS WITH STILE AND MOUNTED BY STAINLESS STEEL STANDOFFS WITH BEAD (BRITTING) CHROMIUM PLATED FINISH. DOORS SHALL HAVE BEAUTY NUMBER LATCHES, HOOKS AND BUMPERS COLLIMANE COLOR WALL SIGN, DRY TYPE.

SECT. 1
¼" = 1'-0

WEST ELEV. (EAST ELEV. SIM.)
¼" = 1'-0

NORTH ELEV.
¼" = 1'-0

REVISIONS			
SYM	DESCRIPTION	DATE	SIGNATURE
1	CLARIFICATION OF GYP. BD. EXTENT AND X-BRACE LOCATION. CHANGED NAILER FROM WOOD TO METAL @ EXTERIOR WALLS	5-14-62	E.O.D.
2	DOOR THICKNESS 1¾", CERAMIC TILE AND FURRED WALL ADDED (AS BUILT)	6/4/62	W.R.R.

DOOR SCHEDULE						
DWR NO	SIZE	TYPE	LOCKS & HARDWARE	LOUVRE	HARDWARE FINISH	REMARKS
1	3'-0"x7'-0"x1¾"	A	PREM EXIT LOCK (MODEL "B")	—	DULL BRASS	SEE NORTH ELEV.
2	3'-0"x7'-0"x1¾"	A	KNOB LATCH SET	—	do	SEE WEST ELEV.
3	3'-0"x7'-0"x1¾"	B	KNOB LATCH SET	2'-0"x16"	do	
4	2'-8"x6'-8"x1⅜"	C	BURT-TYPE CLOSER-FOR-INTERIOR USE	2'-0"x16"	do	
5	2'-8"x6'-8"x1⅜"	C	BURT-TYPE CLOSER & SINGLE-PUSH SET	2'-0"x16"	do	

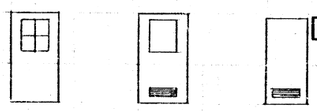

TYPE A — HOLLOW METAL "ELCO" FLUSH TYPE OR EQUAL. FOR WINDOWS SEE ELEVATIONS. DOOR FRAMES TO BE PRESSED METAL.

TYPE B — HOLLOW CORE PAINT GRADE BIRCH. CLEAR WIRE GLASS WINDOW 22" x 30" ± FOR LOUVRE SEE SCHED. DOOR FRAME SHALL BE PRESSED METAL.

TYPE C — HOLLOW CORE PAINT GRADE BIRCH. FOR LOUVRE SEE SCHEDULE. WOOD FRAMES SHALL BE PRESSED METAL.

TWR 22668

SEE DWG XA1 FOR GENERAL NOTES

NOTICE

THIS DRAWING INVOLVES CONFIDENTIAL PROPRIETARY DESIGN INFORMATION OF ATOMICS INTERNATIONAL, A DIVISION OF NORTH AMERICAN AVIATION, INC. AND ARE SUPPLIED AS EXPRESSLY AGREED. IT IS DISCLOSED UNDER A TRUST RELATIONSHIP FOR LIMITED PURPOSES. IT IS AGREED THAT IT WILL NOT BE USED FOR ANY OTHER PURPOSE, NOR ITS CONTENTS DIVULGED TO ANYONE EXCEPT FOR THAT PURPOSE WITHOUT EXPRESS WRITTEN OK IN PART, NOR ITS SUBJECT FEATURES MADE IN OTHER PROJECTS. IT IS ALSO AGREED NO ABSENCE INTERNATIONAL WORK IS TO BE DISCLOSED OR WORK REQUIRED.

ATOMICS INTERNATIONAL
A DIVISION OF NORTH AMERICAN AVIATION, INC.
8900 DESOTO AVENUE, CANOGA PARK, CALIF.

RADIOACTIVE WASTE FACILITY OFFICE BLDG
FLOOR PLAN & ELEVATIONS

DRAWN	K.S.	E.O.	5-2-61	SIZE D	303-034-XA2
CHECKED	E.B.		5-2-61		
ENGINEER	E.B.	E.B.	5-2-61	SCALE NOTED	
APPROVED			5/2/61		SHEET NO. ___ OF ___

REDUCED DRAWING