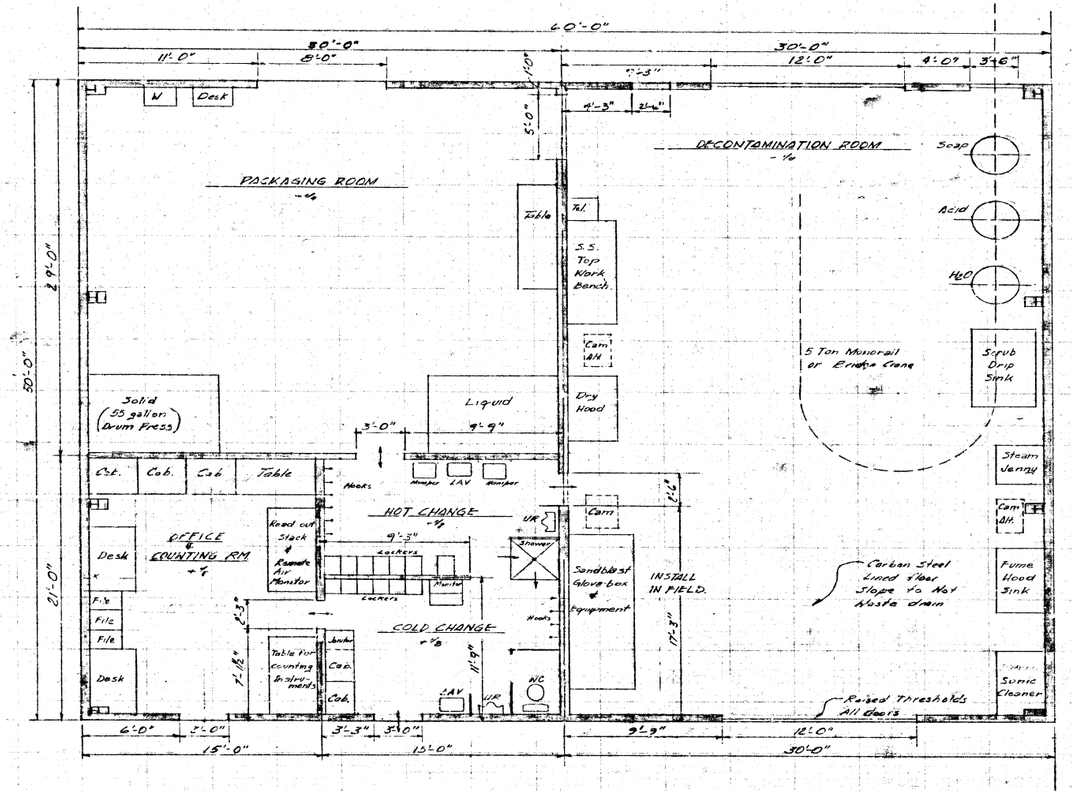

PLAN
SCALE: 1/4" = 1'-0"

1. Building shown are minimum
2. Equipment shown is for location only with the exception of plumbing & heating & ventilation
3. This drawing is a conceptual layout only. The A&E shall review all requirements and conditions, and shall prepare the most economical layout that will satisfy the requirements of the contract.

REVISIONS			
SYM	DESCRIPTION	DATE	SIGNATURE
B	Prints to Daniel Mann, Johnson & Mendenhall BD 6446	6-23-58	F. Burnett

~~7521-45111~~

REDUCED DRAWING

CONCEPTUAL DESIGN - 303-021-XA1

NOTICE

THIS DRAWING INVOLVES CONFIDENTIAL PROPRIETARY DESIGN INFORMATION OF ATOMICS INTERNATIONAL, A DIVISION OF NORTH AMERICAN AVIATION, INC. AND ALL RIGHTS ARE EXPRESSLY RESERVED. IT IS SUBMITTED UNDER A MUST RELATIONSHIP FOR A SPECIFIED PURPOSE. IT IS AGREED THAT IT WILL NOT BE USED FOR ANY OTHER PURPOSE, NOR ITS CONTENTS REVEALED TO ANYONE EXCEPT FOR IT. PURPOSE, NOR COPIED IN WHOLE OR IN PART, NOR ITS DESIGN FEATURES USED IN OTHER PROJECTS. IT WILL BE RETURNED TO ATOMICS INTERNATIONAL WHEN NO LONGER REQUIRED OR UPON REQUEST.

ATOMICS INTERNATIONAL
A DIVISION OF NORTH AMERICAN AVIATION, INC.
21600 VANOWEN STREET, CANOGA PARK, CALIF.

SKETCH-RADIOACTIVE WASTE FACILITY
OFFICE & DECONTAMINATION BLDG. LAYOUT

DRAWN	F.B.&F.A.	6-19	DWG. SIZE D	~~7521-45111~~
CHECKED				
ENGINEER	F. Burnett	6-19	SCALE 1/4"=1'-0"	SHEET NO. 1 OF 1
APPROVED				