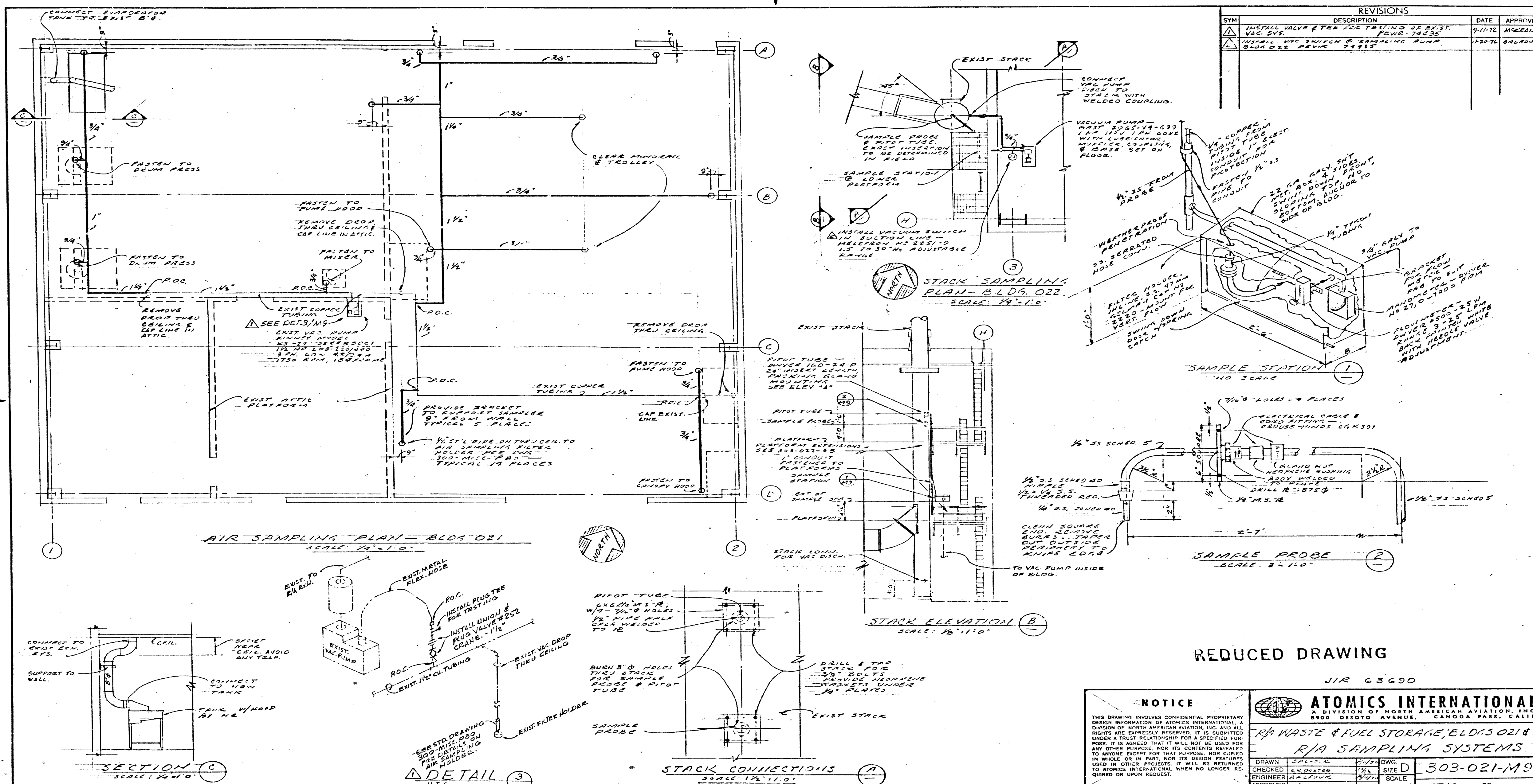

REVISIONS

SYM	DESCRIPTION	DATE	APPROVED
1	INSTALL VALVE & TEE FOR TESTING OF EXIST. VAC. SYS. PEWR-74435	9-11-72	McKEAN
2	INSTALL VAC SWITCH @ SAMPLING PUMP BLDG 022 PEWR 74935	1-20-76	BALFOUR

REDUCED DRAWING

J/R 63690

NOTICE

THIS DRAWING INVOLVES CONFIDENTIAL PROPRIETARY DESIGN INFORMATION OF ATOMICS INTERNATIONAL, A DIVISION OF NORTH AMERICAN AVIATION, INC. AND ALL RIGHTS ARE EXPRESSLY RESERVED. IT IS SUBMITTED UNDER A TRUST RELATIONSHIP FOR A SPECIFIED PURPOSE. IT IS AGREED THAT IT WILL NOT BE USED FOR ANY OTHER PURPOSE, NOR ITS CONTENTS REVEALED TO ANYONE EXCEPT FOR THAT PURPOSE, NOR COPIED IN WHOLE OR IN PART, NOR ITS DESIGN FEATURES USED IN OTHER PROJECTS. IT WILL BE RETURNED TO ATOMICS INTERNATIONAL WHEN NO LONGER REQUIRED OR UPON REQUEST.

ATOMICS INTERNATIONAL
A DIVISION OF NORTH AMERICAN AVIATION, INC.
8900 DESOTO AVENUE, CANOGA PARK, CALIF.

R/A WASTE & FUEL STORAGE, BLDGS 021 & 22
R/A SAMPLING SYSTEMS

DRAWN	BALFOUR	9/11/72	DWG. SIZE D	303-021-M9
CHECKED	E.R. DEXTER	12/16		
ENGINEER	BALFOUR	9/11/72	SCALE	
APPROVED	[illegible]	11-3-72	SHOWN	SHEET NO. ___ OF ___

7/66 DIETERICH-POST CLEARPRINT 1020-8
FORM N94-R2 REV. 12-61
MICROFILMED
VELLUM RELEASE