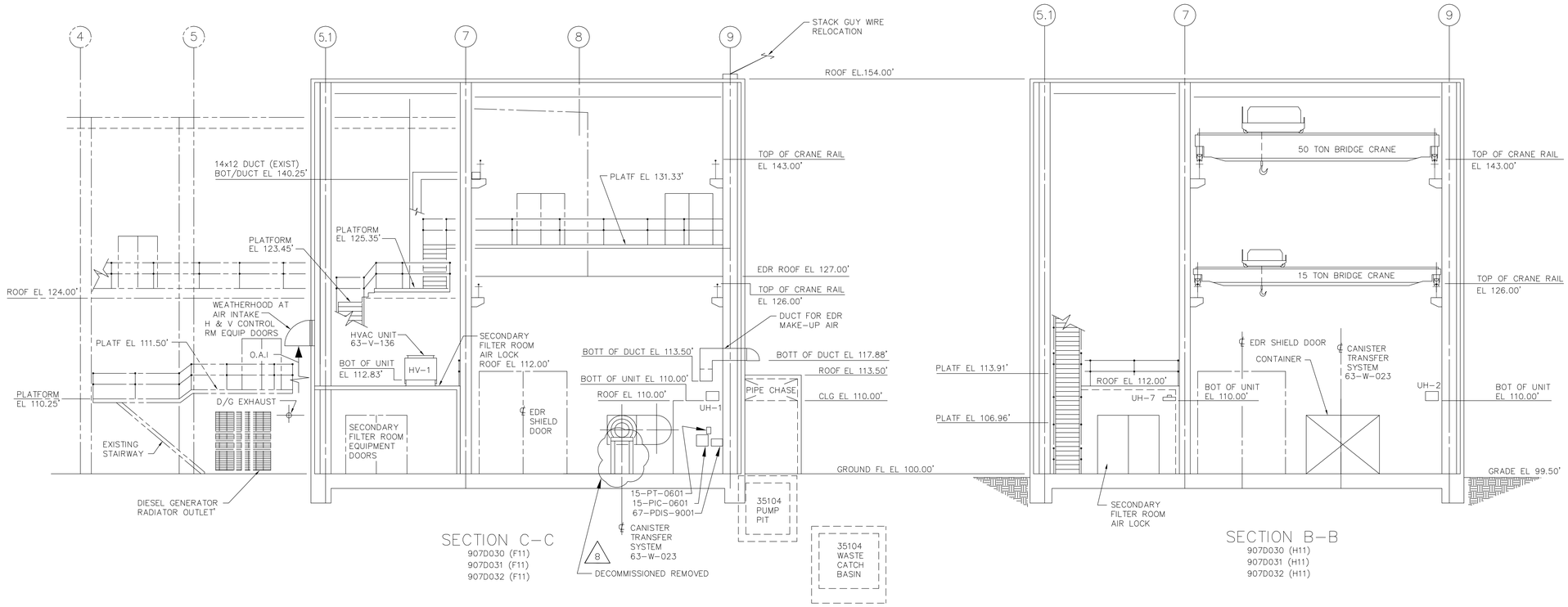


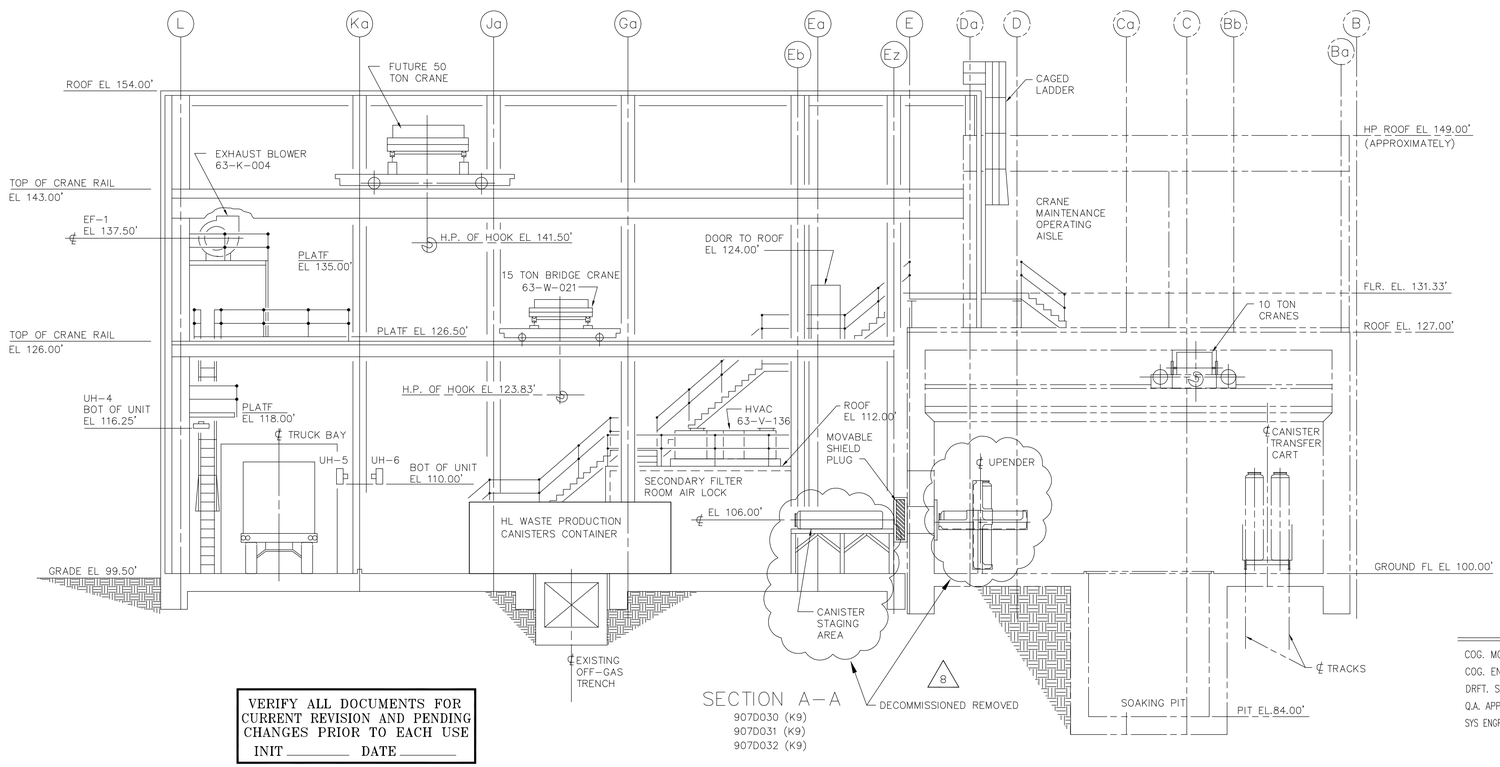


| NO | DATE | REVISION | BY | CH | APPROVED | |
|---|---|---|---|---|---|---|
| C | 02-18-94 | | LH | RJL | RJL | MMK FJES FJES |
| | | GENERAL REVISION | | | | |
| C | 06-02-94 | | LH | RJL | RJL | AC FJE MMK |
| | | GENERAL REVISION | | | | |
| D | 07-25-94 | | RJL | FJE | RJL | FJE MMK |
| | | GENERAL REVISION PER DESIGN REVIEW COMMENTS | | | | |
| 0 | 12/30/94 | ER 3194 | | | JRH | |
| 1 | 1/11/95 | REVISED PER ECN 8576 | AAJ | KQ | RMB | |
| 2 | 3/14/95 | REVISED PER ECN 8735 | SRD | DRS | | |
| 3 | 3/27/96 | REVISED PER ECN 9719 | DAK | HAB | | |
| 4 | 5/22/96 | REVISED PER ECN 9715 | SAB | DRS | | |
| 5 | 10/21/96 | ECN 10251 | RAS | HAB | | |
| 6 | 08/31/98 | ECN 11599 | BP | HAB | | |
| 7 | 11/4/98 | ECN 11691 | DAK | JLH | | |
| 8 | 08/04/2003 | ECN 25674 | | HAB | | |

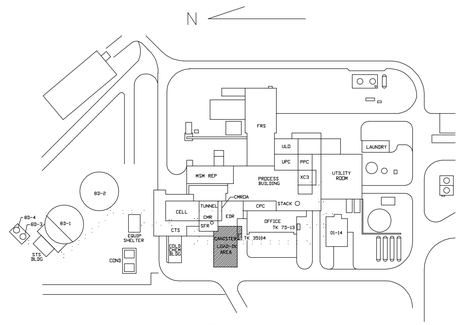


KEY PLAN

1 0 8 16 24 32FT 1/8"=1'-0"

FOR DRAWING INDEX SEE DRAWING NO. _____

VERIFY ALL DOCUMENTS FOR CURRENT REVISION AND PENDING CHANGES PRIOR TO EACH USE
INIT _____ DATE _____

WVNS APPROVAL

| | |
|---|---|
| COG. MGR. | T E COTTRELL |
| COG. ENGR. | L E DONOVAN |
| DRFT. SUPR. | JOHN HORTON 12/30/94 |
| Q.A. APPVL. | D L DEMPSTER |
| SYS ENGR APPVL. | L E DONOVAN |

| | |
|---|---|
| APPRVD WVNS CO | |
| PROJECT MGR FJE STOREY | 10/20/93 |
| ENGINEER SUPV P. HARRISON | 10/20/93 |
| LEAD DISC ENG P. HARRISON | 10/20/93 |
| DESIGN R.J. LEWKO | 10/20/93 |
| CHECKED P. HARRISON | 10/20/93 |
| DRAWN R.J. LEWKO | DATE 10/20/93 |
| DE-AC07-81NE44139 PROJECT NO. | |
| 19-CWV-02275 SUBCONTRACT NO. | |
| ISSUED FOR CONSTRUCTION | |

Raytheon Engineers & Constructors – EBASCO Division

A/E O.F.S. NO. 4889 FOR TASK ORDER 032

WEST VALLEY NUCLEAR SERVICES COMPANY, INC
WEST VALLEY, NEW YORK

WEST VALLEY DEMONSTRATION PROJECT

VITRIFICATION FACILITY G/A
LOAD-IN BUILDING
SECTIONS

| SIZE | INDEX CODE NUMBER | | | | DRAWING NO. | REV. |
|---|---|---|---|---|---|---|
| | AREA | DR. TYP | CL | ORIG | | |
| D | | | | | 907-D-033 | 8 |

| SCALE | SPEC. CODES | A/E SHEET NO. | |
|---|---|---|---|
| 1/8"=1'-0" | | 907-D-033 | D |

OPER: DICK LEWKO DATE: 07-25-94 PRELIM REV: P1

DWG FILE: 907D3303

130536 1=96.00