VERIFY ALL DOCUMENTS FOR CURRENT REVISION AND PENDING CHANGES PRIOR TO EACH USE.
INIT_____ DATE_____

905-D-162

N

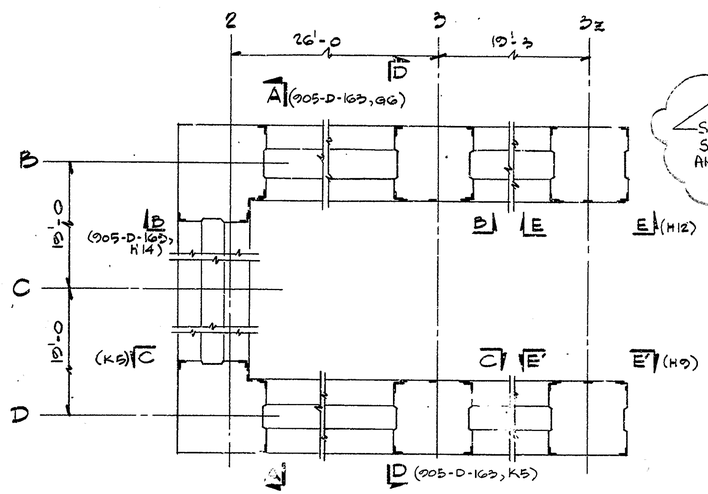

PLAN
1/4 = 1'-0

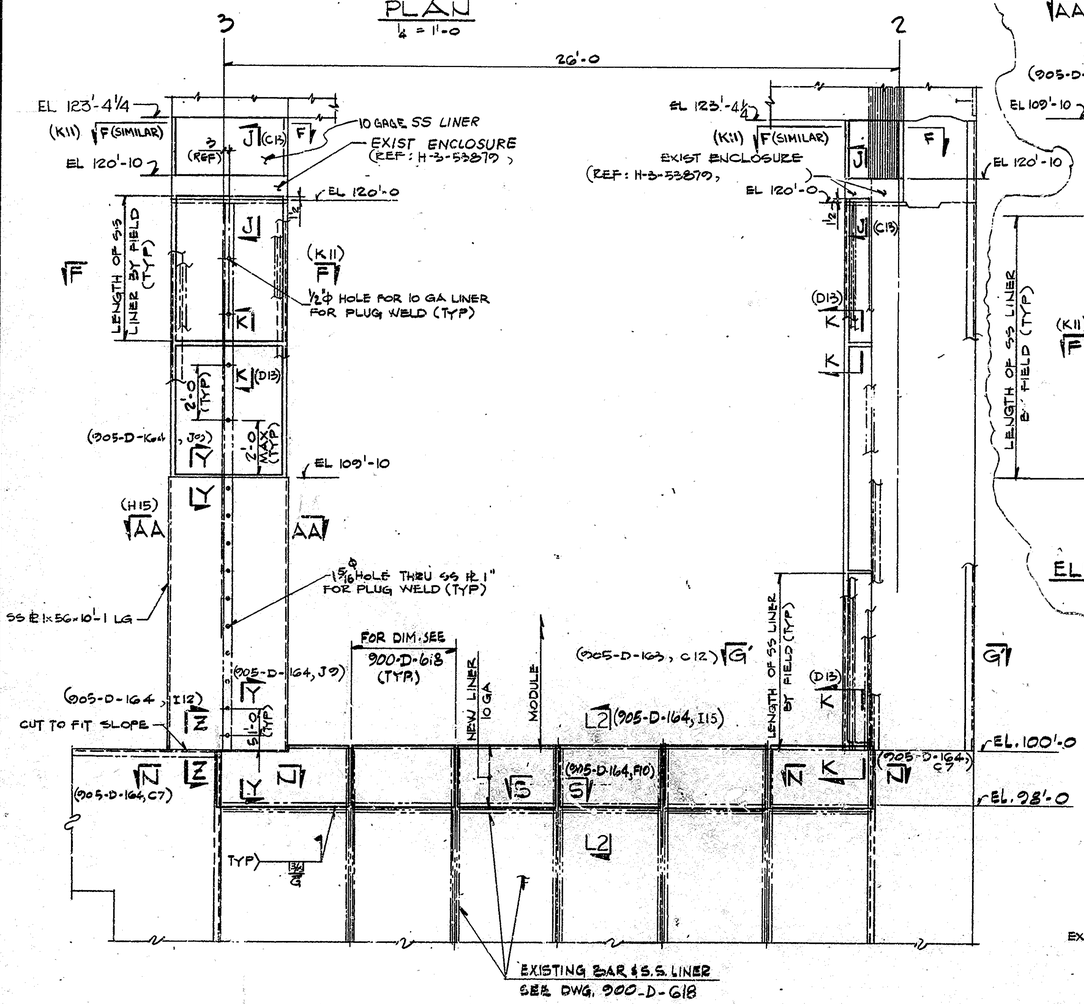

ELEVATION C-C (C1)
3/8" = 1'-0

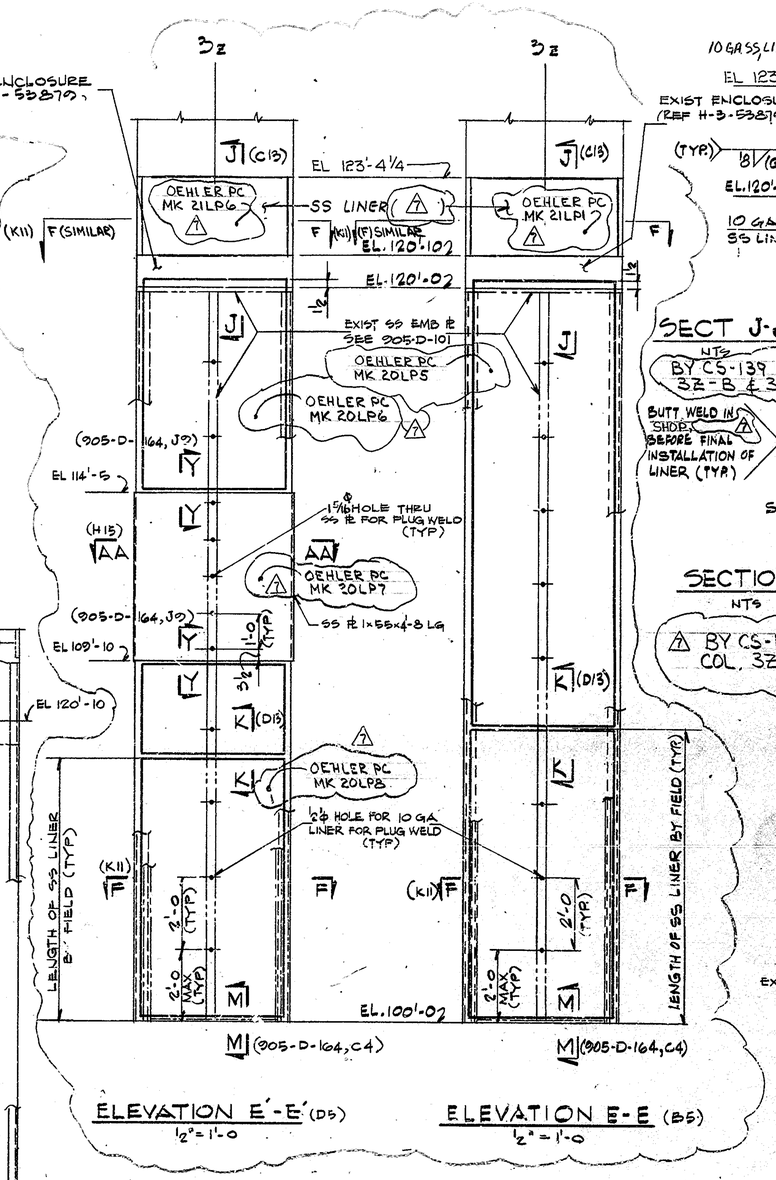

ELEVATION E'-E' (D5)
1/2" = 1'-0

ELEVATION E-E (B5)
1/2" = 1'-0

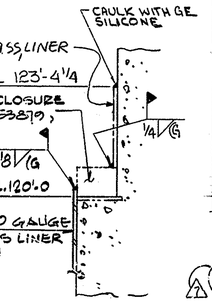

SECT J-J (905-D-163, B2, B8, D11, D16, B8, B11, E2, F6)
NTS

BY CS-139 FOR COL. 3Z-B & 3Z-D

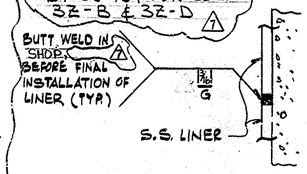

SECTION K-K (905-D-163, D2, F2, G2, E11, F6, F9, I6) (F11, F14)
NTS

BY CS-139 FOR COL. 3Z-B & 3Z-D

REV NO	DATE	REVISION	DR	CH	APPROVED
B	5-18-88	~~GENERAL REV.~~	DB	MH	
0	5/31/88	ER 13716			
1	8-2-88	REV. PER ECN 2554	CW		
2	2-28-89	REV'D PER ECN 2735	CTC		
3	5-2-90	REV'D PER ECN "VFI-140	BAR	DRS	
4	10-2-90	REV. PER ECN 3710	CW	HAB	
5	10/30/90	REV PER ECN 3966	LRK	HAB	
6	1-30-91	REV. PER ECN-VF-2A-117	CW	HAB	
7	7-11-91	REV. PER ECN 4261	CW	HAB	

THIS DRAWING IS PART CS-194 EXCEPT AS NOTED BELOW AT ZONES: CS-139 B6, C12, E12, H14, K10 AND RELATED DETAILS.

NOTES:

1- FOR GENERAL NOTES SEE DWG. 905-D-122 (CS-134), 905-D-710 (CS-194)
2- FOR REFERENCE DWGS SEE DWG. 905-D-122 & 142
3- SUBCONTRACTOR TO VERIFY EXIST. DIMENSIONS IN FIELD PRIOR TO FABRICATION
4- MATERIAL (SS LINER & PLATE) SUPPLIED BY WVNS, INSTALLED BY CS-194 (OR CS-139) U.O.N

REFERENCE DWGS:

CTS-CELL CONSTRUCTION 'CIEF' PLAN @ EL. 120'-0 - 905-D101
CTS PIT AREA NORTH WALL - PLATE ARR'T AND PLATE DETAILS 900-D-614 & 615
CTS PIT AREA SOUTH WALL - PLATE ARR'T & DET'S. 900-D-616 & 617
CTS PIT AREA WEST WALL - PLATE ARR'T & DET'S 900-D-618 & 619
CTS PIT AREA EAST WALL - PLATE ARR'T & DET'S 900-D-620 & 621

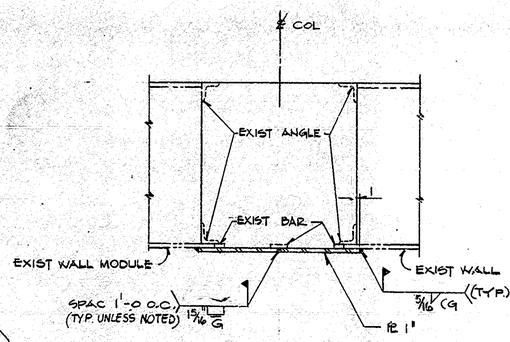

SECTION AA-AA (D9, H1)
1/2" = 1'-0

BY CS-139 FOR COL. 3Z-D

WVNS APPROVAL	
COG. MGR.	R.P. Bonsch
COG. ENGR.	
DRFT. SUPR.	
Q.A. MGR.	
R&S MGR.	
PROJ. MGR.	

℄ COL. (FOR COLUMNS 3B & 3D, ... DWG 905D-700(III) "FLANGE REMOVAL DETAIL")

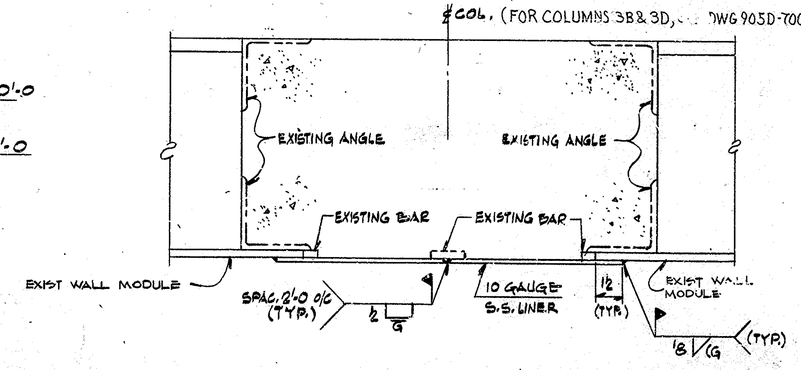

SECTION F-F (F2, G5, G10, E2, E6, F8, B10) (905-D-163, B16, D15, D11)
NTS

BY CS-139 FOR COL. 3Z-B & 3Z-D

FOR DRAWING INDEX SEE DRAWING NO. _____

APPRVD WVNS CO.		EBASCO SERVICES INCORPORATED A/E O.F.S. NO. 2388 TASK ORDER 009
PROJECT MGR M.D. Wainwright	7/30/87	FOR WEST VALLEY NUCLEAR SERVICES COMPANY, INC. WEST VALLEY, NEW YORK
ENGINEER SUPV	7/30/87	WEST VALLEY DEMONSTRATION PROJECT
LEAD DISC. ENGR	7/30/87	VITRIFICATION FACILITY
DESIGN K. Arashiyama	7/7/87	LINER SUPPORT SH 1
CHECKED M. Hrabowska	7/7/87	PLAN & DETS. - EL 98'-0 TO 120'-0
DRAWN S.M. Guarnieri	DATE 7/16/87	
DE-AC07-81NE44139 PROJECT NO.		SIZE D; INDEX CODE NUMBER: AREA, DR. TYP, CL, ORIG; DRAWING NO. 905-D-162; REV. 7
19-CWV-02275 SUBCONTRACT NO.		
ISSUED FOR CONSTRUCTION		SCALE AS NOTED; SPEC. CODES; A/E SHEET NO. 905-D-162