VERIFY ALL DOCUMENTS FOR CURRENT REVISION AND PENDING CHANGES PRIOR TO EACH USE.
INIT_____ DATE_____

5-D-14i

REV NO	DATE	REVISION	DR	CH	APPROVED
B	~~4-30-87~~	~~GENERAL REVISION~~	VS	MH	
C	5-15-88	GENERAL REVISION	VS	MH	
0	5-31-88	ER 1376		M	
8	5-20-93	REV/FCN VF-28-0551	GN	DEJ	DJR
9	4-13-94	REV/FCN VF-28-1892	WK	HJB	MEM
10	5-13-94	REV/FCN VF-28-2024	JH	HJB	MGM
4	11 29 89	REV'D PER ECN 3137	GN	DRS	SM
5	4-2-90	REV PER FCN VF-1-0411, VF-1-077	GM	KMG	SM
6	11-2-10	PER FCN VF1-251	JLH	HAB	SM
7	3-6-91	PER ECN 4177	JH	HAB	GM

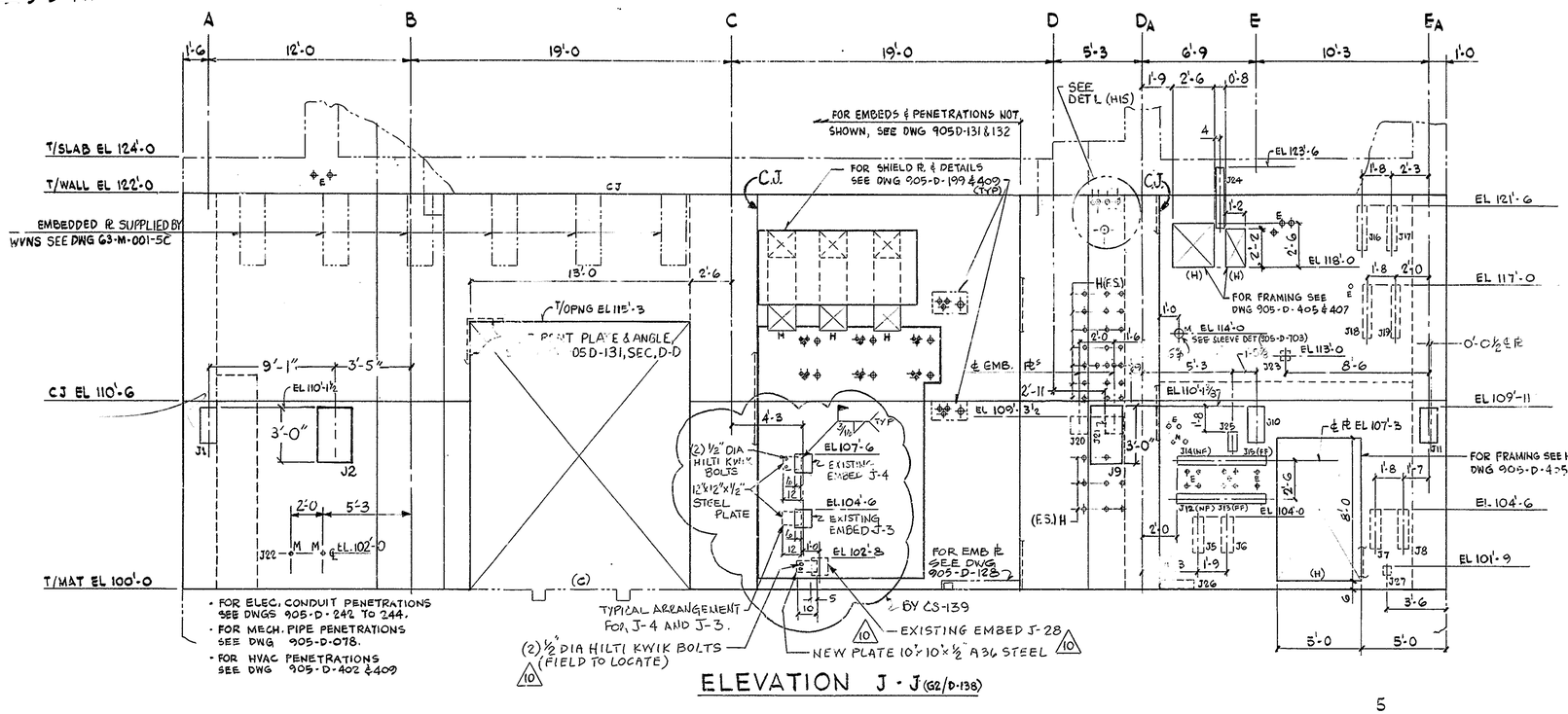

ELEVATION J-J (G2/D-138)

EMBEDDED PL SCHEDULE FOR ELEV J-J				
MARK	LOC.	DISC.	TYPE	REMARKS
J1	C2	C	II	L = 2'-0
J2	C3	C	IVa	
J3	D6	H	I	
J4	D6	H	I	
J5	D9	I	VI	PL 3/4 x 8 x 2'-0
J6	D9	I	VI	PL 3/4 x 8 x 2'-0
J7	D10	E	VI	PL 3/4 x 6 x 2'-3
J8	D10	E	VI	PL 3/4 x 6 x 2'-3
J9	C8	C	IVa	
J10	C9	C	II	L = 2'-0
J11	C11	C	II	L = 2'-0
J12	D9	E	V	PL 3/4 x 6 x 5'-6
J13	D9	E	VI	PL 3/4 x 6 x 5'-6
J14	C10	E	VI	PL 3/4 x 6 x 5'-6
J15	C10	E	VI	PL 3/4 x 6 x 5'-6
J16	B10	E	VI	PL 3/4 x 6 x 2'-6
J17	B10	E	VI	PL 3/4 x 6 x 2'-6
J18	C10	E	VI	PL 3/4 x 6 x 3'-0
J19	C10	E	VI	PL 3/4 x 6 x 3'-0
J20	D8	C	I	
J21	D8	C	I	
J22	D2	C	IV	PL 2 x 24 x 12'-0
J23	C9	E	III	PL 3/4 x 6 x 0'-6
J24	B9	M	VI	PL 3/4 x 6 x 3'-4
J25	D9	M	V	PL 3/4 x 8 x 1'-0
J26	E9	C	VI	PL 3/4 x 6 x 2'-0
J27	D10	E	III	PL 3/4 x 6 x 0'-6
J28	D6	H	I	

NOTE:
FOR NOTES AND REFERENCE DRAWINGS SEE DWG 905-D-138.

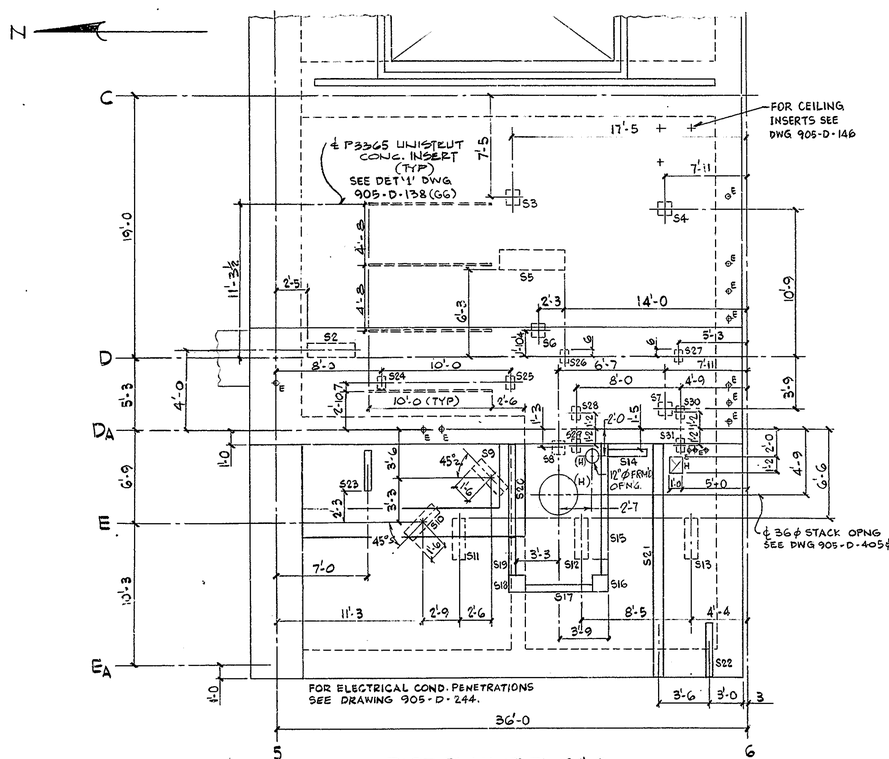

PART PLAN AT EL 124'-0
FOR EMBEDS AND PENETRATIONS ONLY
3/16" = 1'-0
FOR ELECTRICAL PLATES SEE PLAN (K11)

EMBEDDED PL SCHEDULE FOR PART PLAN				
MARK	LOC.	DISC.	TYPE	REMARKS
S1	G2	H	II	L = 3'-8 SURPLUS
S2	H2	H	II	L = 3'-8
S3	G4	H	I	
S4	G5	H	I	
S5	G4	H	II	L = 5'-0
S6	H4	H	I	
S7	I5	H	I	
S8	I4	H	I	
S9	I3	H	II	L = 3'-0
S10	I3	H	II	L = 3'-0
S11	I3	H	II	L = 3'-0
S12	I4	H	II	L = 3'-0
S13	I5	H	II	L = 3'-0
S14	I4	C	VI	PL 3/4 x 6 x 3'-0
S15	I4	C	VI	PL 3/4 x 6 x 8'-5 1/4
S16	J4	C	VII	
S17	J4	C	VI	PL 3/4 x 6 x 5'-0
S18	J3	C	VII	
S19	J3	C	VI	PL 3/4 x 6 x 1'-8 1/2
S20	I3	C	VI	PL 3/4 x 6 x 6'-9 / TOS EL 128'-0
S21	J4	C	II	L = 17'-0
S22	J5	C	VI	PL 3/4 x 6 x 4'-0
S23	I2	H	VI	PL 3/4 x 6 x 3'-0
S24	H3	M	V	PL 3/4 x 8 x 1'-0
S25	H4	M	V	PL 3/4 x 8 x 1'-0
S26	H4	M	V	PL 3/4 x 8 x 1'-0
S27	H5	M	V	PL 3/4 x 8 x 1'-0
S28	H4	M	V	PL 3/4 x 8 x 1'-0
S29	I4	M	V	PL 3/4 x 8 x 1'-0
S30	H5	M	V	PL 3/4 x 8 x 1'-0
S31	I5	M	V	PL 3/4 x 8 x 1'-0

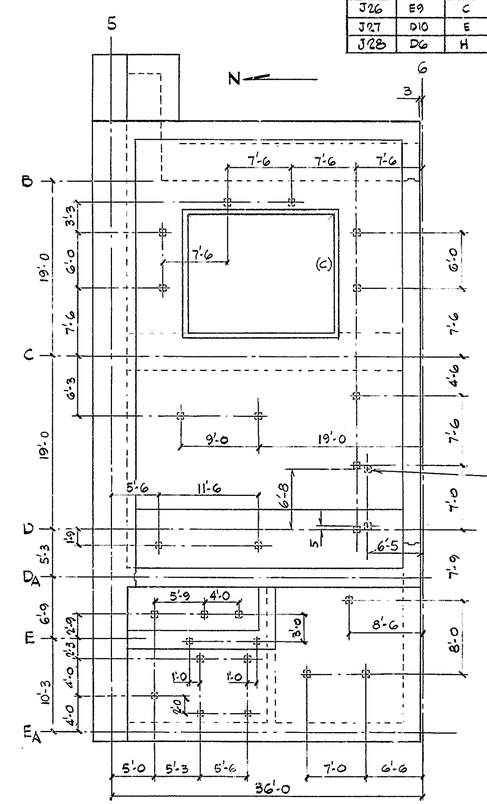

PLAN AT EL 124'-0
FOR ELECTRICAL PLATES AT EL 122'-0 ONLY
1/8" = 1'-0
ALL PLATES ARE TYPE III AND SIZE PL 3/4 x 6 x 0'-6 (26 REQ'D)

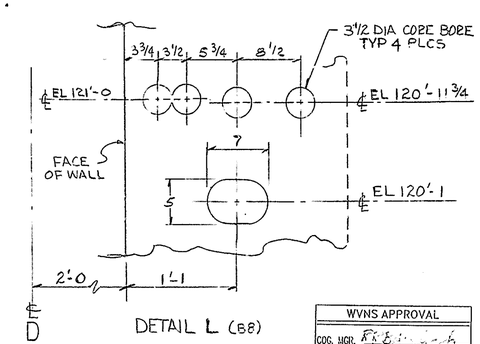

DETAIL L (B8)

WVNS APPROVAL
COG. MGR.
COG. ENGR.
DRFT. SUPR.
Q.A. MGR.
R&S MGR.
PROJ. MGR.

WORK THIS DRAWING WITH DRAWINGS 905-D-138, 139 & 140.

FOR DRAWING INDEX SEE DRAWING NO.

APPRVD WVNS CO.		EBASCO SERVICES INCORPORATED
PROJECT MGR	2/12/87	A/E O.F.S. NO. 2388 TASK ORDER 009
ENGINEER SUPV	2/12/87	FOR WEST VALLEY NUCLEAR SERVICES COMPANY, INC. WEST VALLEY, NEW YORK
LEAD DISC. ENGR	2/12/87	WEST VALLEY DEMONSTRATION PROJECT
DESIGN R. YAGASHURAMA	2-13-87	VITRIFICATION FACILITY
CHECKED M. HKABOWSKA	2-13-87	WALL PENETRATIONS SH. 4
DRAWN V. SEKERKA	DATE 2-12-87	FROM EL 100'-0 TO EL 122'-0
DE-AC07-81NE44139 PROJECT NO.		SIZE D; INDEX CODE NUMBER: AREA, DR. TYP, CL, ORIG; DRAWING NO. 905D-141; REV. 10
19-CWV-02275 SUBCONTRACT NO.		
ISSUED FOR CONSTRUCTION		SCALE 1/4" = 1'-0 U.N.; SPEC. CODES; A/E SHEET NO. 905-D-141 C