VERIFY ALL DOCUMENTS FOR CURRENT REVISION AND PENDING CHANGES PRIOR TO EACH USE.
INIT_____ DATE_____

905-D-048 S02

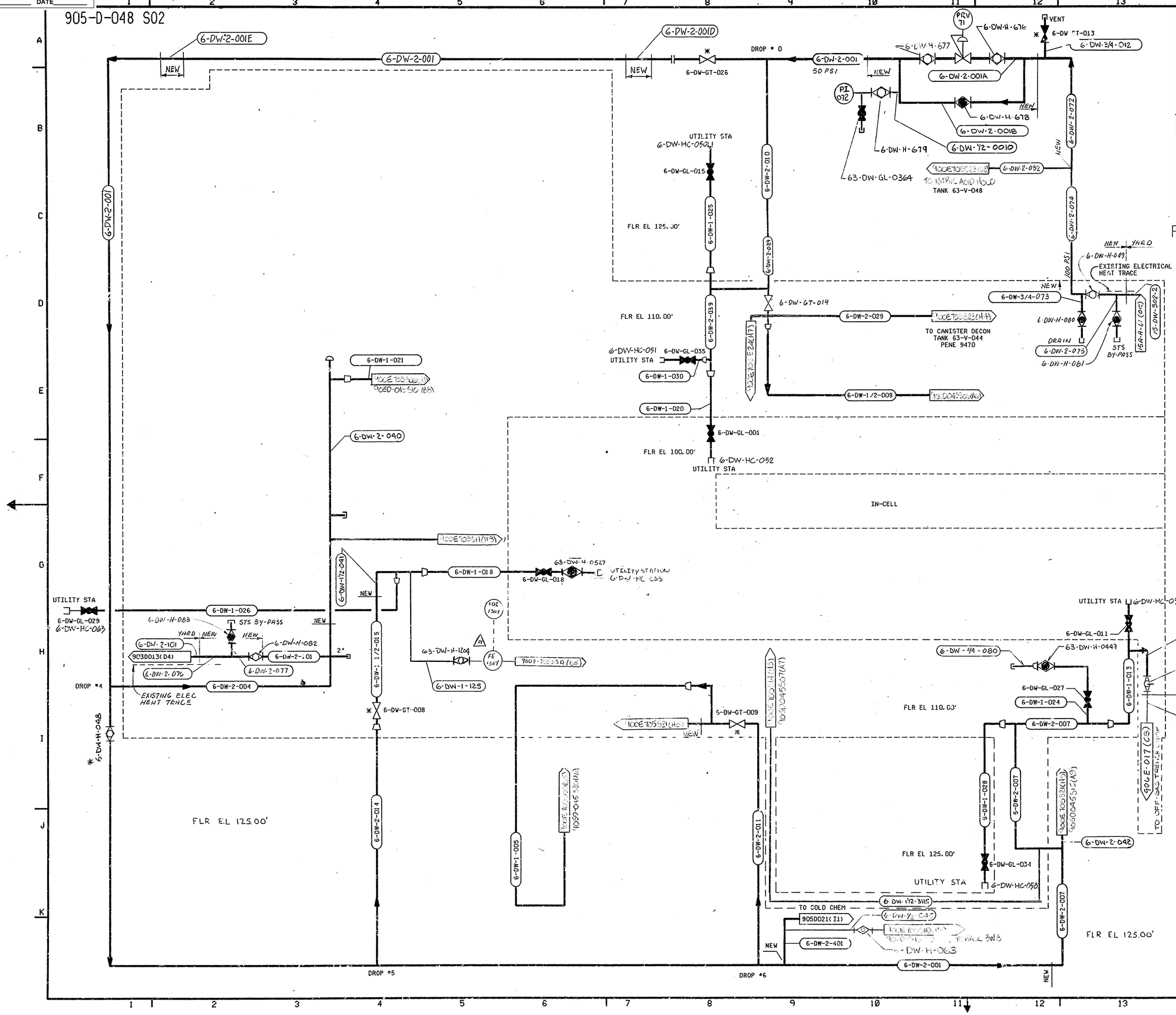

NO.	DATE	REVISION	DR	CH	APPROVED		
B	08-23-88		BPR	RJL	RJL FJE	FSK	MDW
		GENERAL REVISION					
C	6-23-89		RJT	EMR	RJL	EMR	
		GENERAL REVISION					
0	7/13/89	ER 1646					
17	10-3-95	REV/ECN 9260	MJL	KQ			
19	6-18-96	ECN 9987	SRD	DRS	ERB		
20	7-9-96	ECN 10079	GW				
21	12-5-96	REV. PER ECN 10387	GW				
22	12-26-96	ECN 10444	JHS				
23	5-12-97	ECN 10676	GW				
24	3-27-2000	ECN 12428	DDD				
16	9-18-95	REV PER ECN 9250	LRP	CLP	ERB		
18	12-13-95	ECN 9438	GW	KQ			

REFERENCE DRAWINGS:

SYMBOLS, NOTES & LEGEND	900-D-1306
SYMBOLS, NOTES & LEGEND	900-D-1307
SYMBOLS, NOTES & LEGEND	900-D-1308

NOTES:

1. THIS DWG. SUPERSEDES 900-D-1106.
2. A SINGLE ASTERISK (*) INDICATES EXISTING VALVES AND EQUIPMENT TO BE RETAINED.

WVNS APPROVAL

COG. MGR. V. DeCamp
COG. ENGR.
DRFT. SUPR.
Q.A. MGR.
R&S MGR.

FOR DRAWING INDEX SEE DRAWING NO.

APPRVD WVNS CO.	
PROJECT MGR M. WEINGART x FSK	01-22-88
ENGINEER SUPV F. S. KOWALCZYK	01-22-88
LEAD DISC ENGR F. EMMER	01-22-88
DESIGN R. J. LEWKO	01-22-88
CHECKED R. J. LEWKO	01-22-88
DRAWN T. J. KITZ	DATE 01-22-88
DE-AC07-81NE44139 PROJECT NO.	
19-CWV-02275 SUBCONTRACT NO.	
ISSUED FOR CONSTRUCTION	

EBASCO SERVICES INCORPORATED
A/E O.F.S. NO. 2388 TASK ORDER 009
FOR
WEST VALLEY NUCLEAR SERVICES COMPANY, INC
WEST VALLEY, NEW YORK

WEST VALLEY DEMONSTRATION PROJECT

P & ID
VITRIFICATION FACILITY
DEMINERALIZED WATER SYSTEM

SIZE D | INDEX CODE NUMBER: AREA, DR. TYP, CL, ORIG | DRAWING NO. 905-D-048 | REV.
SCALE NONE | SPEC. CODES | A/E SHEET NO. 905-D-048 S02 C

FILE NAME: 905D489 REV. C2 UIC: (133, 064)
PLOT REG NO. PJS2208 DATE: 06-22-89