905-D-039

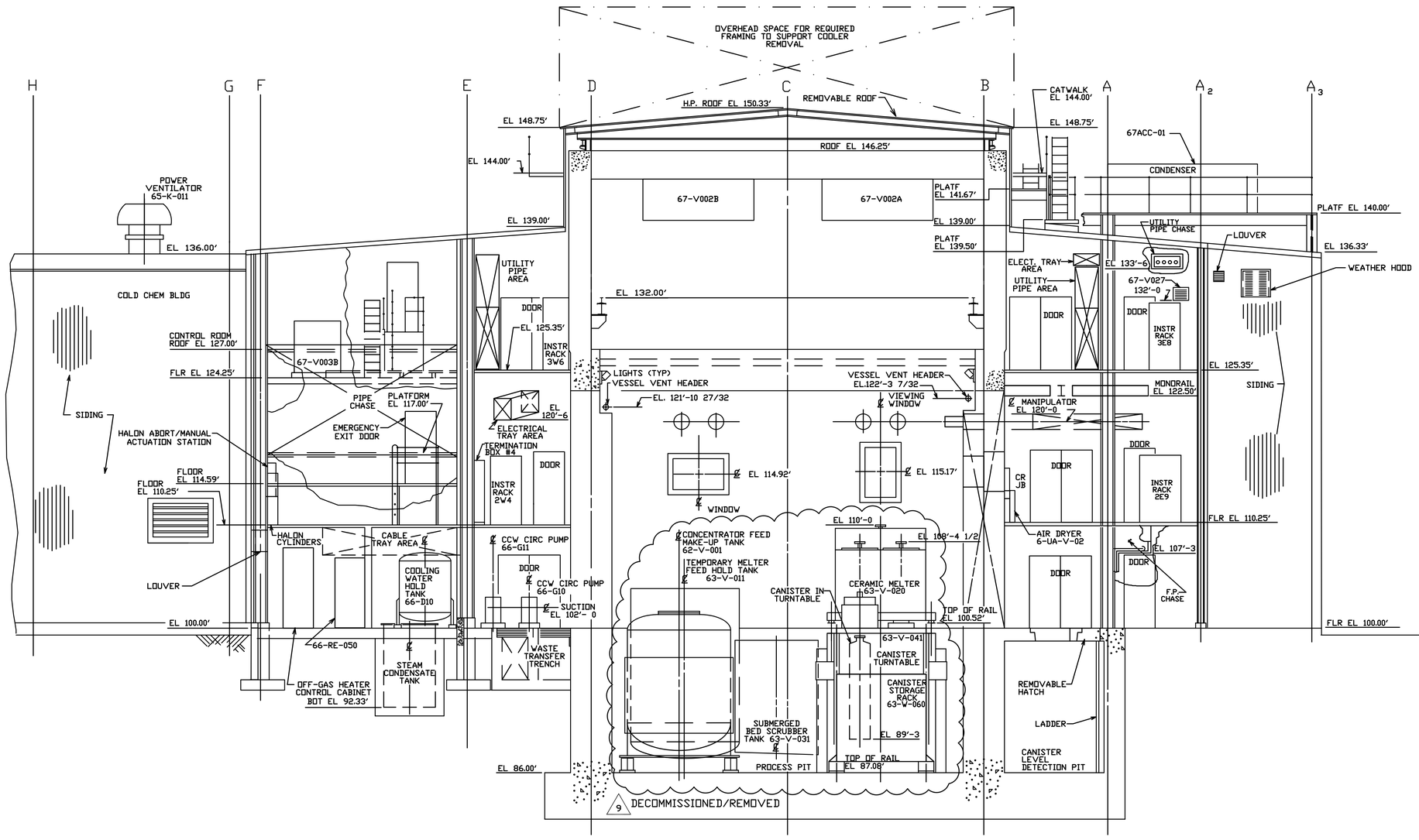

SECTION G

(905-D-030-K8)
(905-D-032-A6)
(905-D-034-K7)
(905-D-040-K6)

NO.	DATE	REVISION	DR	CH	APPROVED		
B	04-21-88	GENERAL REVISION PER TA-688,724 & 736.	TJK	MJS	RJL	FSK	MDW
C	11-03-88	GENERAL REVISION PER EBAR NO. 1147	BFR	CA	RJL	FSK FJE	FJES
D	06-30-89	GENERAL REVISION	PJS	SE	RJL	FJE FSK	FJES
0	07-13-89	ER 1646			JRH		
01		ECN 3387	YP	ATV			
2	9/23/91	ECN 4375	DAK	DRS	ZB		
3	10/20/92	ECN 5112	JLH	HAB	GFB		
4	4/5/93	ECN 5196	LRK	DRS	GGT		
5	10/4/93	ECN 6580	SRD	DRS	GGT		
6	11/8/93	ECN 6788	JLH	HAB	DJR		
7	2/8/94	ECN 7253	HJL	KQ	GGT		
8	10/10/96	ECN 10251	RAS				
9	2/7/05	ECN 26189	DAK	HAB			

NOTE

FOR NOTES, LEGEND AND REFERENCE DRAWINGS SEE DRAWING 902-D-032.

1 0 4 8 12 16 20FT 3/16"=1'-0

FOR DRAWING INDEX SEE DRAWING NO. _____

APPRVD WVNS CO.		EBASCO SERVICES INCORPORATED A/E O.F.S. NO.2388 TASK ORDER 009
PROJECT MGR M.D.WEINGART	11-04-87	FOR WEST VALLEY NUCLEAR SERVICES COMPANY,INC WEST VALLEY,NEW YORK
ENGINEER SUPV F.S.KOWALCZYK	11-04-87	
LEAD DISC ENGR F.S.KOWALCZYK	11-04-87	WEST VALLEY DEMONSTRATION PROJECT
DESIGN R.J.LEWKO	11-04-87	GENERAL ARRANGEMENT VITRIFICATION FACILITY SECTIONS
CHECKED S.J.ELIA	11-04-87	
DRAWN T.J.KITZ	DATE 11-04-87	
DE-AC07-81NE44139 PROJECT NO.	SIZE D	INDEX CODE NUMBER: AREA, DR.TYP, CL, ORIG	DRAWING NO. 905-D-039	REV. 9
19-CWV-02275 SUBCONTRACT NO.				
ISSUED FOR CONSTRUCTION	SCALE 3/16"=1'-0	SPEC. CODES	A/E SHEET NO. 905-D-039	D

VERIFY ALL DOCUMENTS FOR CURRENT REVISION AND PENDING CHANGES PRIOR TO EACH USE
INIT _____ DATE _____

149750 1=64.00