VERIFY ALL DOCUMENTS FOR CURRENT REVISION AND PENDING CHANGES PRIOR TO EACH USE.
INIT_____ DATE_____

DRAWING NUMBER

DRAWING NUMBER

DRAWING NUMBER 7046-3

DRAWING NUMBER

PLAN HOLD CORPORATION • IRVINE, CALIFORNIA
REORDER BY NUMBER 07SAP
POSITION EDGE OF PRINT ON THIS LINE

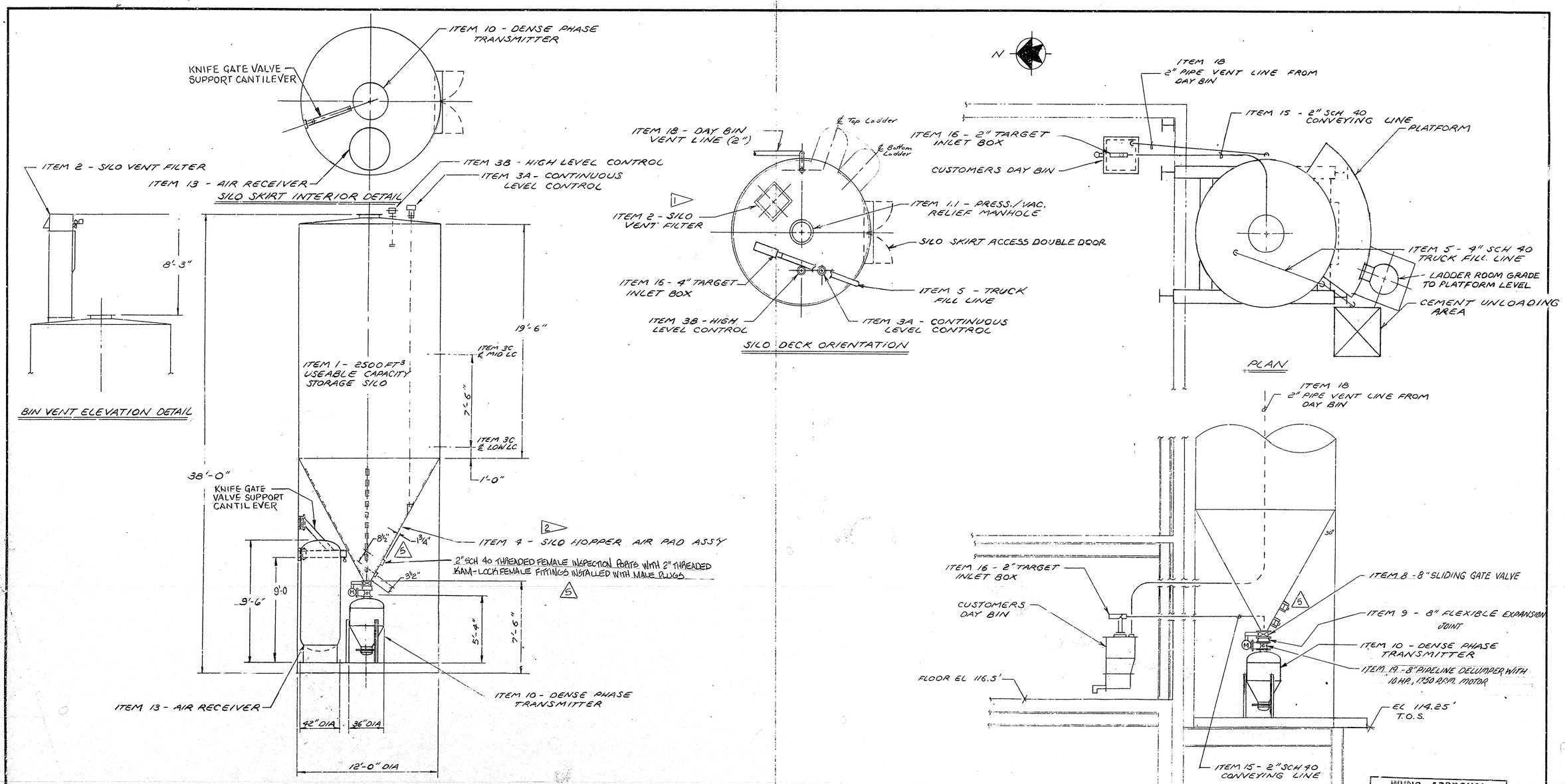

GENERAL NOTES:

1. CLEAN, DRY & NON-LUBRICATED 100 PSI PLANT AIR REQUIRED. 5 SCFM USE RATE @ 100 PSI
2. CLEAN, DRY & NON-LUBRICATED 50 PSI PLANT AIR REQUIRED. 300 CFM USE RATE @ 5 PSI

WVNS APPROVAL

COG. MGR.	[signature]	5/19/86
COG. ENGR.	A.L. Nasol	5/19/86
DRFT. SUPR.	[signature]	5/19/86
Q.A.	[signature]	5/21/86

REVISION				
NO.	REMARKS	DATE	BY	REVISION STATUS NO.
A	REVISED CONST. ISSUE	11-13-84	KFH	5
B	REVISED	2-1-85	MS	4
C	ECN 4407	7/12/91	GEL/MB	3
D	ECN 7621	3/16/93	MSK	2
E	REVECN2440	5/27/98	MW/MC	1
F	ER 734	5/16/06	MW	0

12-21-95 KSO
3/1/94 DEP/DC
7/12/91 GEL/MB
3/16/93 MSK
5/27/98 MW/MC
5/16/06 MW

SMOOT Co.
KANSAS CITY, KANSAS

GENERAL ARRANGEMENT & PLAN
WVNS P.O. # 19-FWV-06167

DATE 10-12-84
DWN. BY K.F.H.
SCALE 1/4"=1'-0"
DWG. NO. 7046-3
APPROVED [signature]