VERIFY ALL DOCUMENTS FOR CURRENT REVISION AND PENDING CHANGES PRIOR TO EACH USE.
INIT_____ DATE_____

900D-373

DRAWING NO. 2401-01-801-27

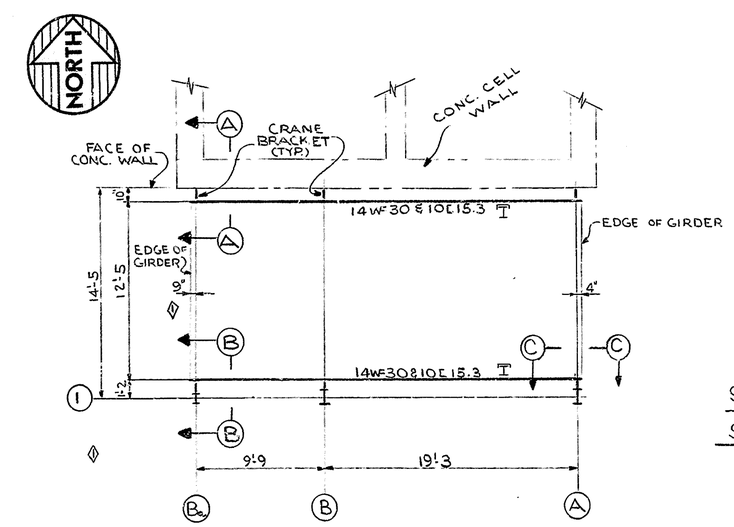

PLAN - CRANE GIRDERS
3/16" = 1'-0

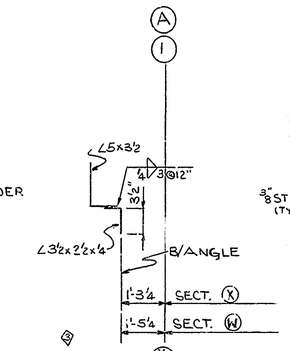

SECTION X 801-23 (AS NOTED)
SECTION W 801-23 (AS NOTED)
N.T.S.

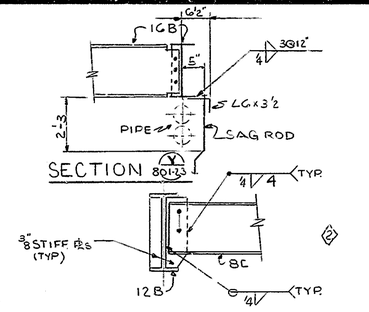

SECTION M 801-23
1" = 1'-0

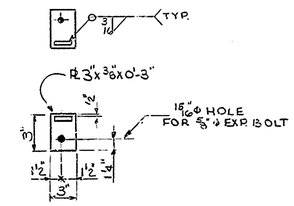

SECTION P 801-24

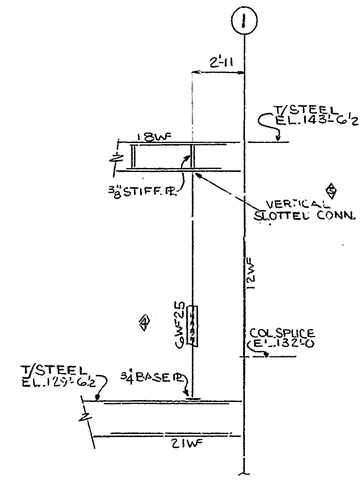

SECTION V 801-22
4" = 1'-0

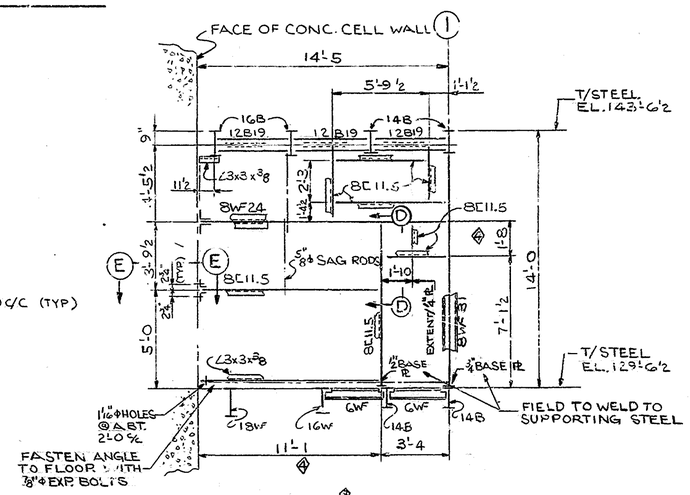

SECTION N 801-22 N 801-23
4" = 1'-0

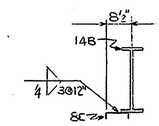

SECTION T 801-23
N.T.S.

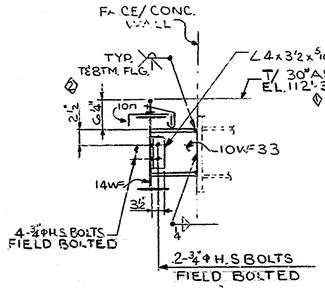

SECTION A
(TYP. BRACKET @ CELL WALL)
3/4" = 1'-0

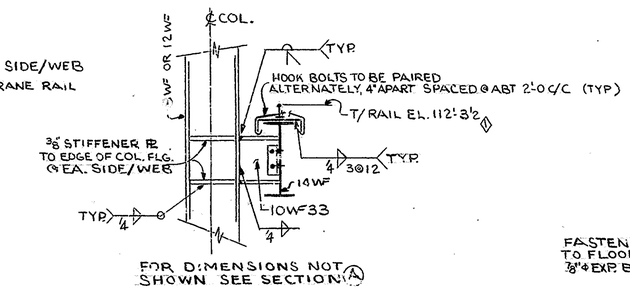

FOR DIMENSIONS NOT SHOWN SEE SECTION A

SECTION B
(TYP. BRACKET @ COLS.)
3/4" = 1'-0

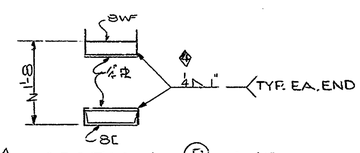

SECTION D 1" = 1'-0"

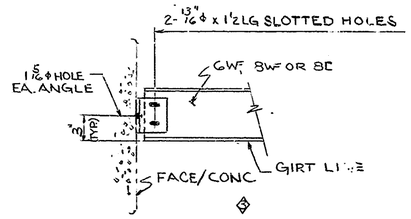

SECTION E
SECTION F 801-24 (OPP. HAND)

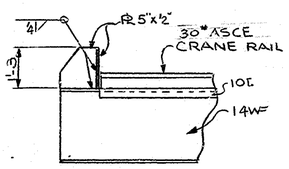

SECTION C
(TYP. CRANE STOP @ EA. END OF GIRDER)

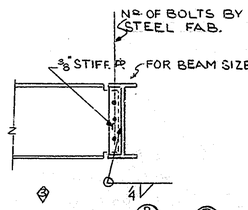

SECTION R 801-22 R 801-23
(TYP. AT EACH END OF BEAM)
N.T.S.

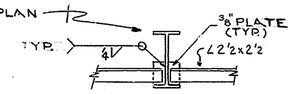

SECTION S 801-22
TYP. CONN. AT EACH END OF ANGLE)
N.T.S.

NOTE:
FOR GENERAL NOTES SEE DWG. 801-22

PARTS LIST

QTY REQD	SYM	ITEM NO	NOMENCLATURE OR DESCRIPTION	CODE IDENT NO	PART OR IDENTIFYING NO	MATERIAL	SPECIFICATION	ZONE

INDEX CODE NUMBER: AREA 850, SYS 07, CL 70, ORIG 01
SPEC CODE
UNLESS OTHERWISE SPECIFIED — TOLERANCES - DO NOT SCALE — DPL DEC ±, 3PL DEC ±, ANGLES ±, FRACTIONS ±
CONTRACT NO — DTSPL Hooper — DWN 10/8/69 — CHKD 10/8/69 — DESIGN — ISSUED — FACILITY/A — CODE IDENT NO
A/E CONTRACT NO — CODE IDENT NO — FOR West Valley Nuclear Services Co., Inc. West Valley, New York
MENT SOLIDIFICATION /STEM
SCALE — WEIGHT — A/E DWG NO — DWG NO 900-D-373 — REV 01 — SHEET — OF

REV. NO.	DESCRIPTION	MADE BY	CHKD BY	DATE CHKD
5	REVISED SECT. (V)	J.G.	RD	1/28/71
4	REVISED SECTS. (D) & (V) REMOVED SECT. (C)	J.G.	RD	9/8/70
3	ADDED SECTIONS	J.G.	RD	11/10/70
2	ADDED SECT. (W) & REVISED DIMENSION IN SECT. (Q)	J.G.	RD	9-17-70
1	REMOVED COLD, ELEV. CHANGE IN SECTIONS A & B, DIMENSION CHANGE IN PLAN	J.G.	RD	11/6/70

FORM No. E-355-REV. 6-68

NO.	REV.	RELEASED FOR	APP.	DATE

	BY	DATE		BY	DATE
APPR.	WAO	3/13/70	DRAWN	J. GEORGE	3/12/70
APPR.	W. BELL	3/20/70	TRCD.		
APPR.			CHKD.	R. DIPIETRO	3/16/70
APPR.					

SCALE AS NOTED

UNIT
TITLE IODINE RECOVERY BLDG. AREA 01.14
STRUCTURAL
CRANE GIRDER PLAN & SECTIONS
FOR NUCLEAR FUEL SERVICES INC. N.Y.

BLAW-KNOX COMPANY
CHEMICAL PLANTS DIVISION
PITTSBURGH, PENNSYLVANIA

DRAWING NUMBER 2401-01-801-27 REV. 5

COLOR WARNING: PRINTS OF THIS DRAWING ON PINK PAPER ARE "PRELIMINARY" AND SHALL NOT BE USED FOR MANUFACTURING OR CONSTRUCTION PURPOSES.

THIS DRAWING AND THE INFORMATION IT CONTAINS ARE THE PROPERTY OF THE BLAW-KNOX COMPANY. IT IS NOT TO BE COPIED OR TRACED, NOR IS THE INFORMATION TO BE MISUSED IN ANY WAY.