VERIFY ALL DOCUMENTS FOR CURRENT REVISION AND PENDING CHANGES PRIOR TO EACH USE.
INIT_____ DATE_____

905-D-179

REV NO	DATE	REVISION	DR	CH	APPROVED		
0	6/5/87	ER10067					
1	6/10/87	PER ECN 1689	CCG				
2	3-15-88	REV PER ECN 2258	QW				
3	7-18-88	REVISED PER ECN 2532	LRK				
4	11-13-89	REV PER ECN 3229	QW	DRS	VAD		
5	7-10-90	REV. PER ECN 3744	AWN	TEC	VAD		
6	7-8-91	REV/ECN 4304	RMS	HAB			
7	11-2-91	REV/ECN 4501	RMS	HAB	CRC		
8	7-28-99	ECN 11023	CW	MB			

GENERAL NOTES:

1) METAL SIDING, LINER PANELS, ROOF PANELS AND INSULATION FOR THE COLD CHEM BUILDING. SEE SPEC. WVNS-CS-134, SECTION 05300

2) PERSONNEL DOORS, FRAMES, WINDOWS, HARDWARE AND ROLL-UP DOOR: SEE SECTIONS 08100 AND 08710 OF SPEC. WVNS-CS-134.

3) FOR [illegible] NOTES SEE DWG 905-D-710 BY CS-139

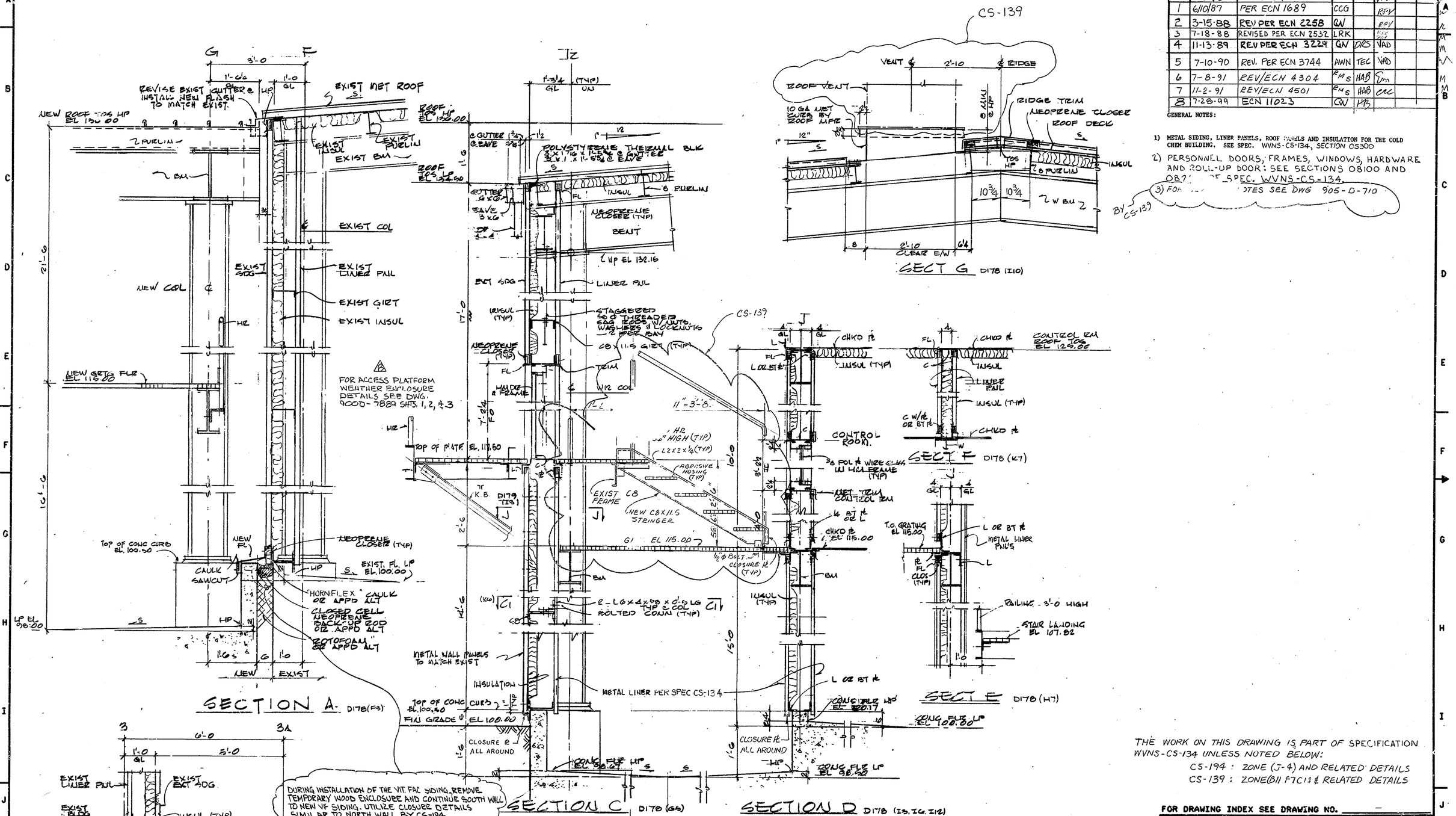

THE WORK ON THIS DRAWING IS PART OF SPECIFICATION WVNS-CS-134 UNLESS NOTED BELOW:
CS-194 : ZONE (J-4) AND RELATED DETAILS
CS-139 : ZONE(B11 F7C13 & RELATED DETAILS

FOR DRAWING INDEX SEE DRAWING NO. —

APPRVD WVNS CO.		EBASCO SERVICES INCORPORATED
PROJECT MGR		A/E O.F.S. NO. 2355 TASK ORDER 009
ENGINEER SUPV		FOR
ENGINEER		WEST VALLEY NUCLEAR SERVICES COMPANY, INC. WEST VALLEY, NEW YORK
LEAD DISC ENGR		WEST VALLEY DEMONSTRATION PROJECT
DESIGN BILAK		COLD CHEM BLDG SECTS. & DETS
CHECKED		
DRAWN BILAK	DATE	
DE-AC07-81WE44139 PROJECT NO.	SIZE D	DRAWING NO. 905D-179 REV. 8
19-CW-02275 SUBCONTRACT NO.	INDEX CODE NUMBER: AREA, DR. TYP, CL, ORIG	
ISSUED FOR CONSTRUCTION	SCALE ¼"=1'-0	A/E SHEET NO. 905-D-179 A