VERIFY ALL DOCUMENTS FOR CURRENT REVISION AND PENDING CHANGES PRIOR TO EACH USE.
INIT_____ DATE_____

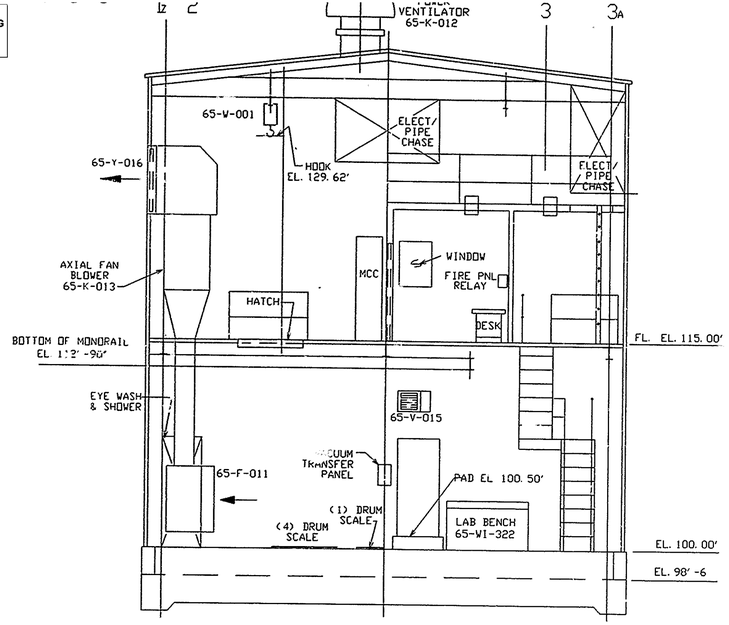

SECTION B-B
905-D-041(18)
905-D-042(18)

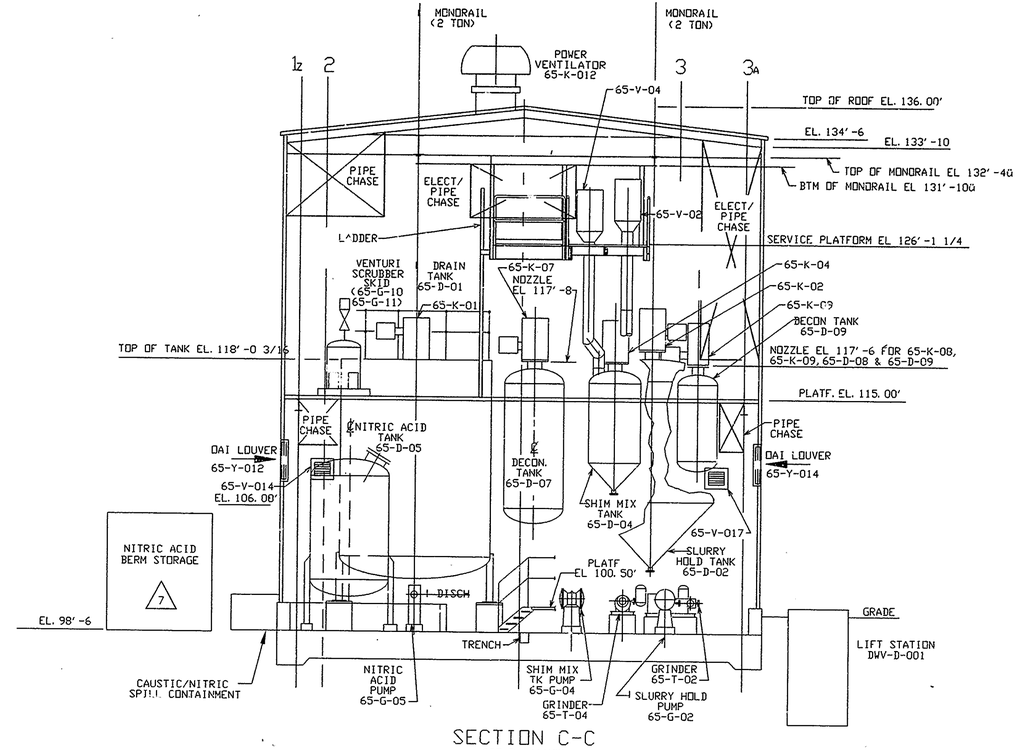

SECTION C-C
905-D-041(H8)
905-D-042(H8)

NO.	DATE	REVISION	DR	CH	APPROVED		
B	05-28-87	GENERAL REVISION	TJK	AJD	RJL	AJD FSK	MDW
C	08-14-87	REVISION PER EBAR 936A	TJK	AJD	EGS RJL	AJD FSK	MDW
D	12-01-87	REVISION PER EBAR 936B & 991	TJK	RJL	FSK	AJD	MDW
0	07-13-89	ER 1691			JRH		
01		ECN 3387A	YP	ATV			
2	9/26/91	ECN 4375	DAK	DRS	RD		
3	5/02/94	ECN 7552	JLH	KQ	RWM		
4	2/29/96	ECN 9668	DAK	HAB			
5	10/17/96	ECN 10251	RAS	HAB			
6	7/1/97	ECN 10722	CGR	HAB			
7	1/5/00	ECN 12393	DMM	D25			

NOTE
1. FOR NOTES AND REFERENCE DRAWINGS SEE 905-D-041

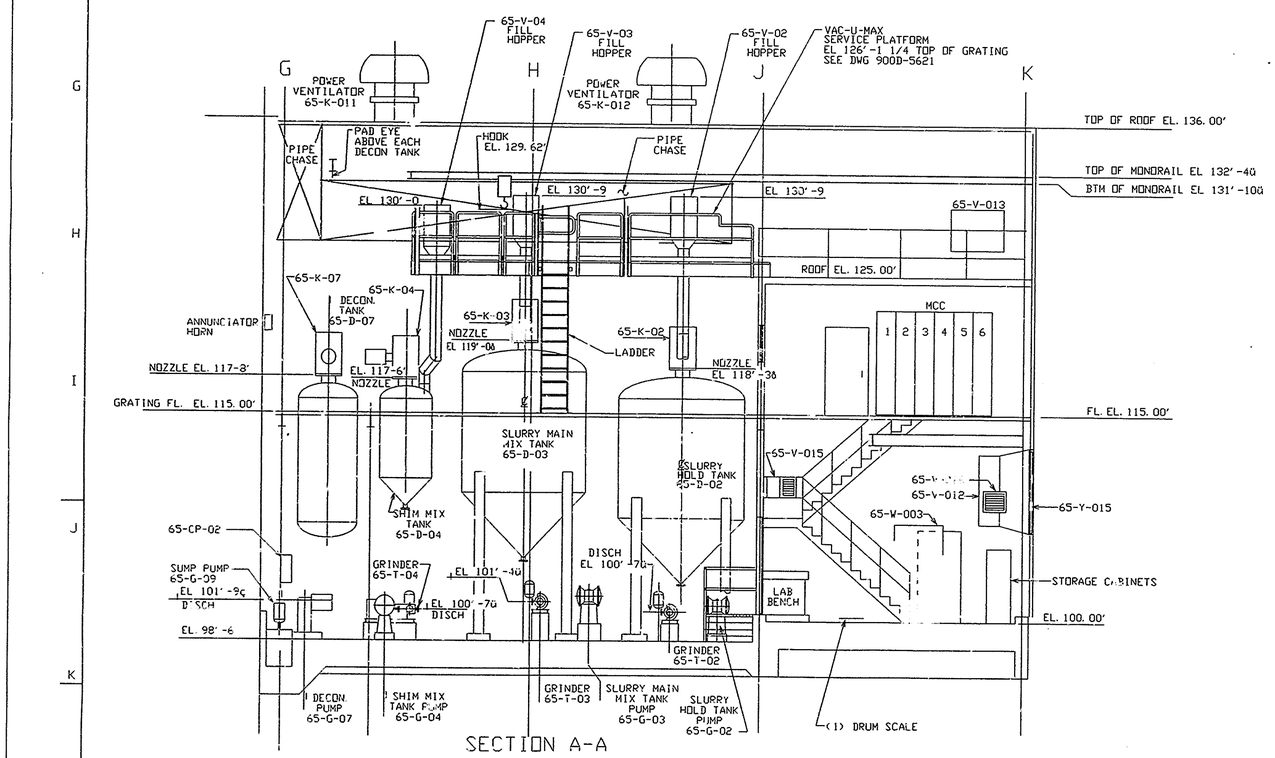

SECTION A-A
905-D-041(K6)
905-D-042(K6)

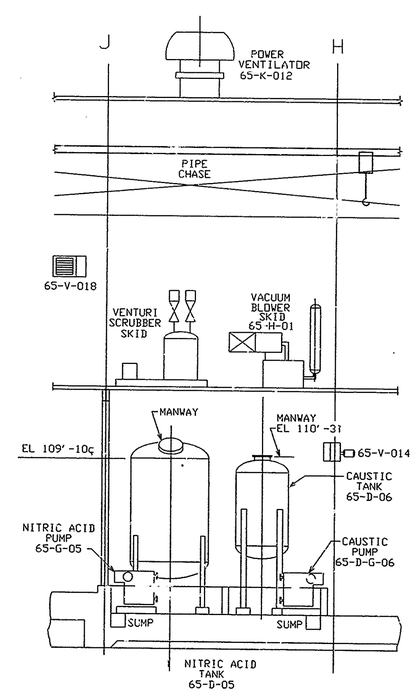

SECTION D-D
905-D-041(F5)
905-D-042(F5)

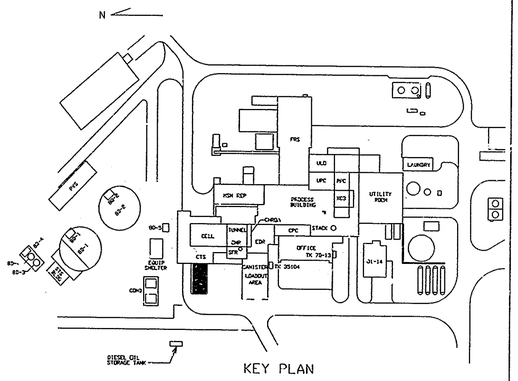

KEY PLAN

10 4 8 12 16 20FT 3/16"=1'-0

FOR DRAWING INDEX SEE DRAWING NO. _____

APPRVD WVNS CO.	EBASCO SERVICES INCORPORATED A/E O.F.S. NO. 2388 TASK ORDER 009 FOR WEST VALLEY NUCLEAR SERVICES COMPANY, INC WEST VALLEY, NEW YORK
PROJECT MGR M. D. WEINAGRT	03-18-87
ENGINEER SUPV F. S. KOWALCZYK	03-18-87
LEAD DISC ENGR A. J. DIFILIPPO	03-18-87
DESIGN R. J. LEWKO	03-18-87
CHECKED T. J. PIAZZA	03-18-87
DRAWN R. J. LEWKO	DATE 03-18-87
DE-AC07-81NE44139 PROJECT NO.	WEST VALLEY DEMONSTRATION PROJECT GENERAL ARRANGEMENT COLD CHEMICAL BUILDING SECTIONS
19-CWV-02275 SUBCONTRACT NO.	SIZE D; INDEX CODE NUMBER: AREA, BR. TYP, CL, DRIG; DRAWING NO. 905-D-043; REV. 7
ISSUED FOR CONSTRUCTION	SCALE 3/16"=1'-0; SPEC. CODES; A/E SHEET NO. 905-D-043

E043D001 1=64.00

Mon Jan 10 08:42:30 2000 DRS