VERIFY ALL DOCUMENTS FOR CURRENT REVISION AND PENDING CHANGES PRIOR TO EACH USE.
INIT_____ DATE_____

906-D-152

NO	DATE	REVISION	BY	CH	APPROVED
0	8/27/91	ER 2172	JRH		
9	02/22/95	FCN NOx-0698	HAB	KQ	JCY
10	3/9/95	FCN NOx-0806	SAB		
3	5/3/93	REV PER ECN 6284	HJL	HAB	TEC
4	5/12/93	REV PER ECN 6290	HJL	HAB	DJR
5	7/27/93	REV PER ECN 6568	DAK	HAB	HAJ
6	8/2/94	REV PER ECN 7880	LRK	KQ	JHK
7	12/2/94	REV PER FCN NOx-0320	DMM	DRS	JRY
8	2/9/95	FCN NOx-0590, NOx-0533	RAS	GLS	JHK

NOTES

FOR NOTES, SEE DWG. 906-D-150 SH.1

REFERENCE DRAWINGS

FOR REFERENCE DRAWINGS, SEE DWG. 906-D-150 SH.2

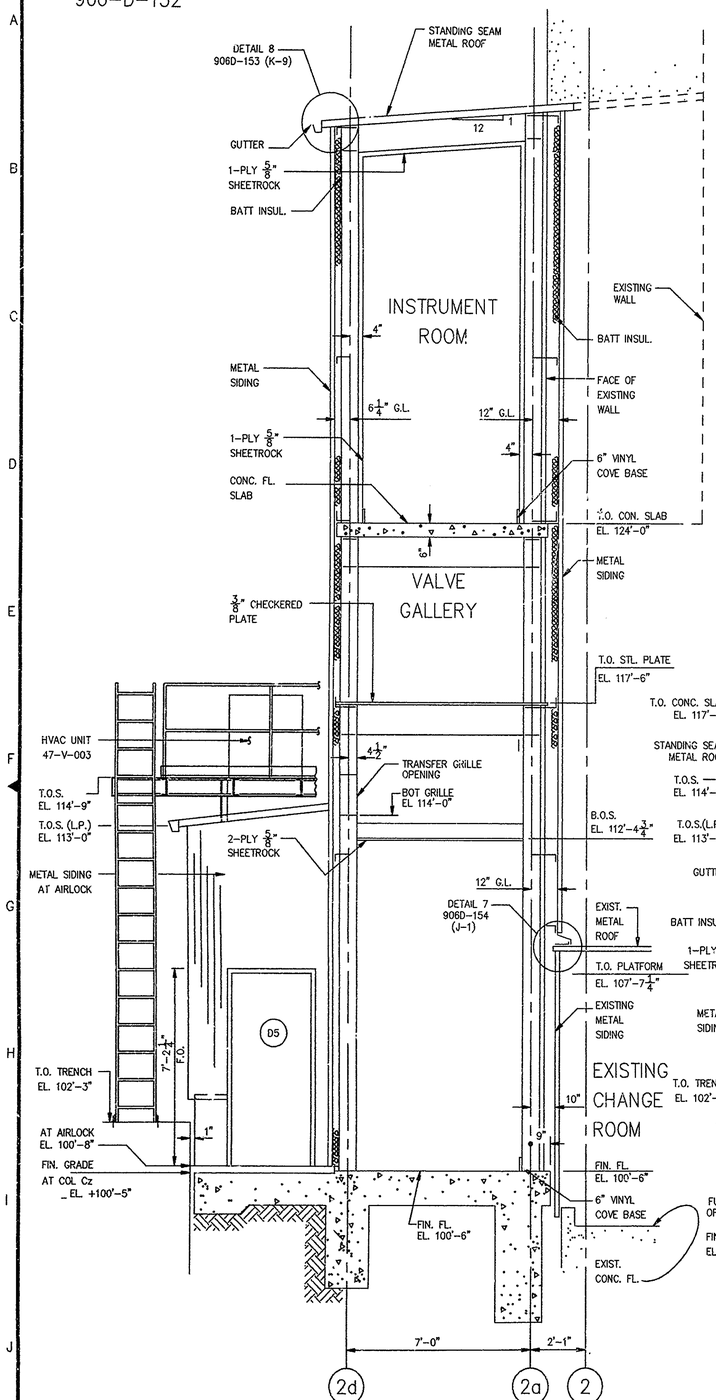

SECTION A-A

906-D-150 SH.1 (H-7, H-12)
SH.2 (H-7, H-12)

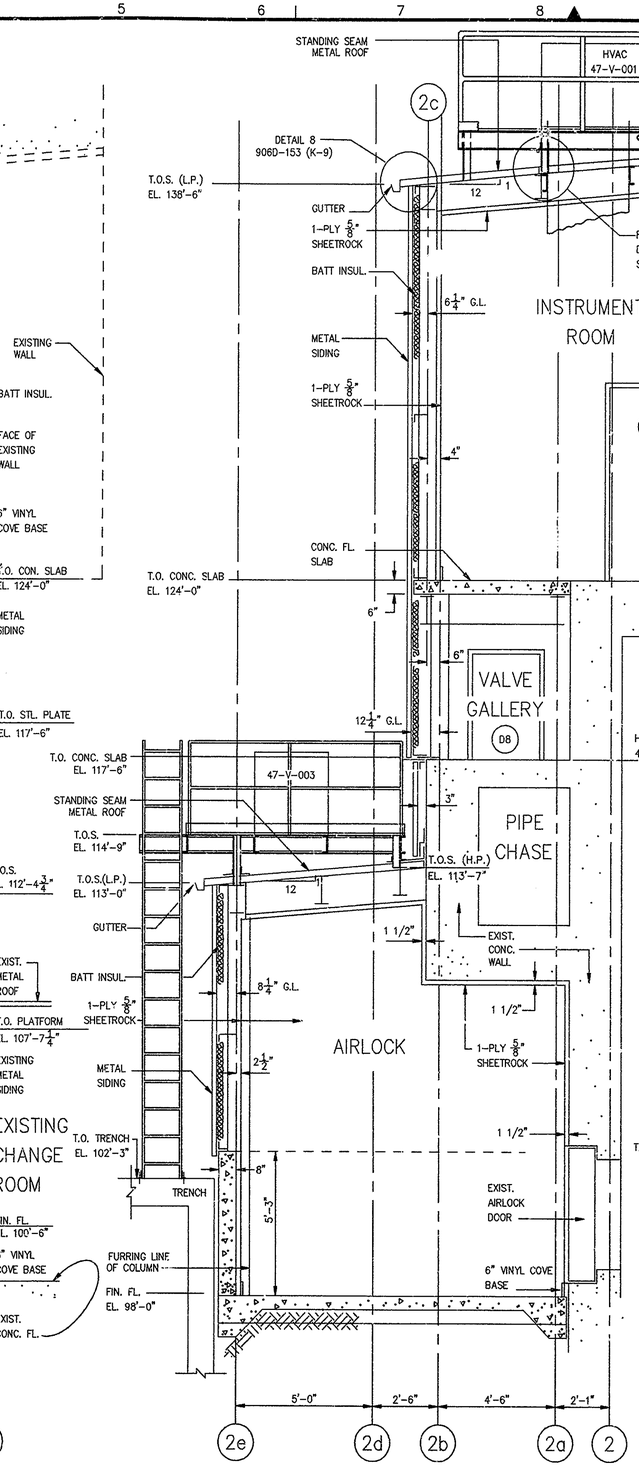

SECTION B-B

906-D-150 SH.1 (E-7, E-12)
SH.2 (E-7, E-12)

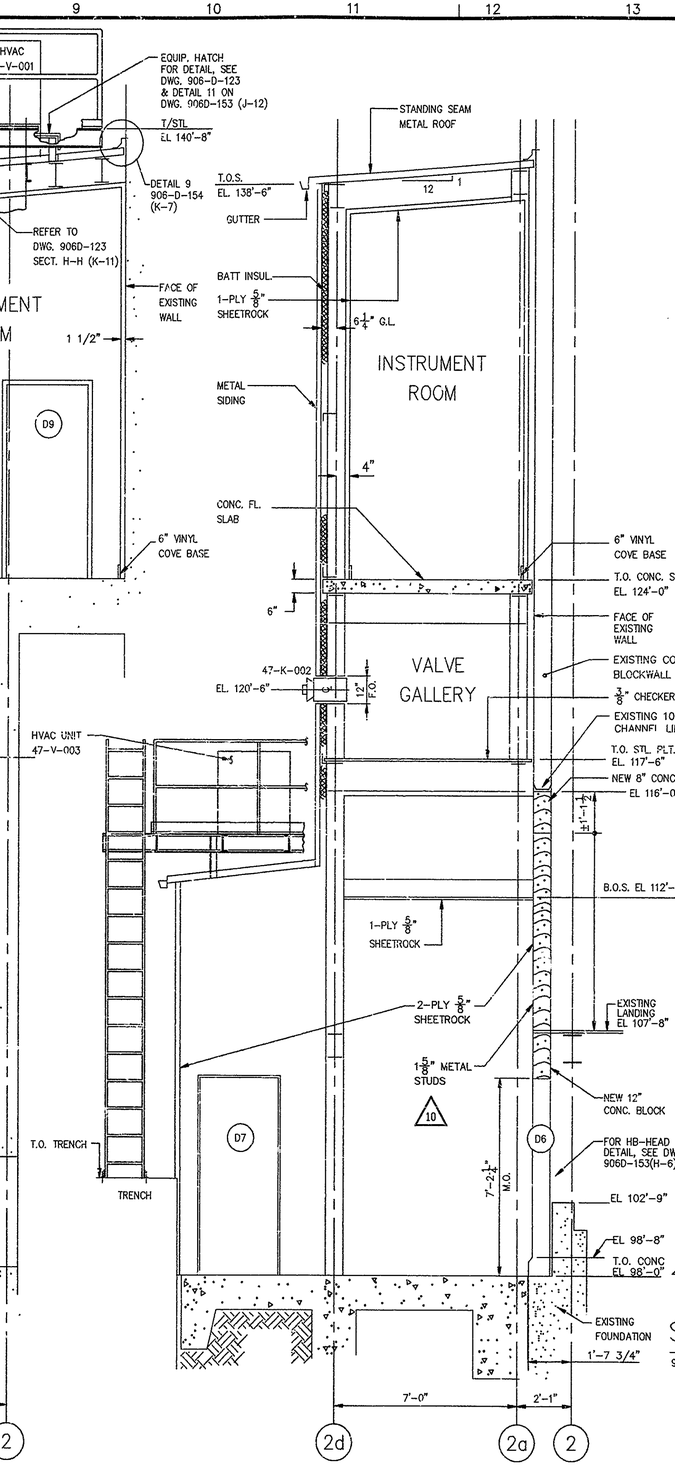

SECTION C-C

906-D-150 SH.1 (G-7, G-12)
SH.2 (G-7, G-12)

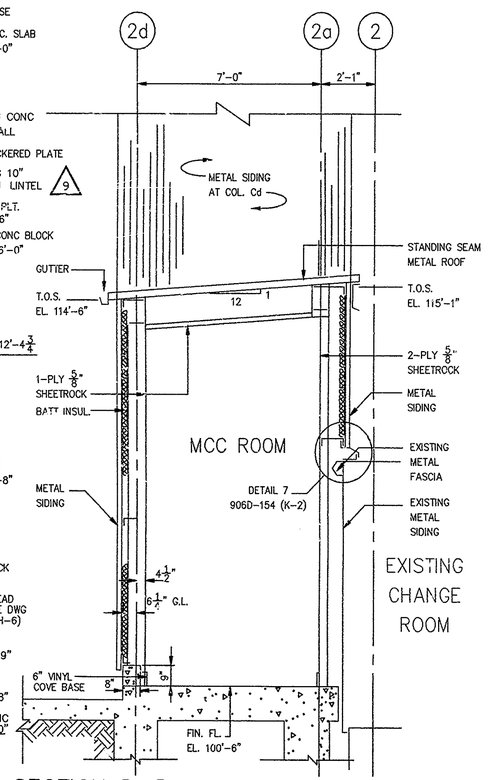

SECTION D-D

906-D-150 SH.1 (I-7, I-12)

APPRVD WVNS CO.	
PROJECT MGR F. J. E. STOREY	12/10/90
ENGINEER SUPV W. CHAO	12/10/90
LEAD DISC ENG K. ILACHINSKI	12/10/90
DESIGN E. CHENG	12/10/90
CHECKED A. GROSS	12/10/90
DRAWN E. CHENG	12/10/90
DE-AC07-81NE44139 PROJECT NO.	
19-CWV-02275 SUBCONTRACT NO.	

EBASCO SERVICES INCORPORATED
A/E O.F.S. NO. 2388 FOR TASK ORDER 025
WEST VALLEY NUCLEAR SERVICES COMPANY, INC
WEST VALLEY, NEW YORK

WEST VALLEY DEMONSTRATION PROJECT
VITRIFICATION FACILITY
OFF GAS SYSTEM
ARCHITECTURAL SECTIONS

SIZE	INDEX CODE NUMBER (AREA / DR. TYP / CL / ORIG)	DRAWING NO.	REV.
		906D-152	10
SCALE 3/8" = 1'-0"	SPEC. CODES	A/E SHEET NO. 906-D-152 A	

ACAD FILE SCTN01.DWG
DATE : 11/20/90
USER: 13 PLOT SCALE:1=1

CAD DRAWING - DO NOT REVISE THIS ORIGINAL

PLOT SCALE 1=32