VERIFY ALL DOCUMENTS FOR CURRENT REVISION AND PENDING CHANGES PRIOR TO EACH USE.
INIT_____ DATE_____

906-D-150 SH.1

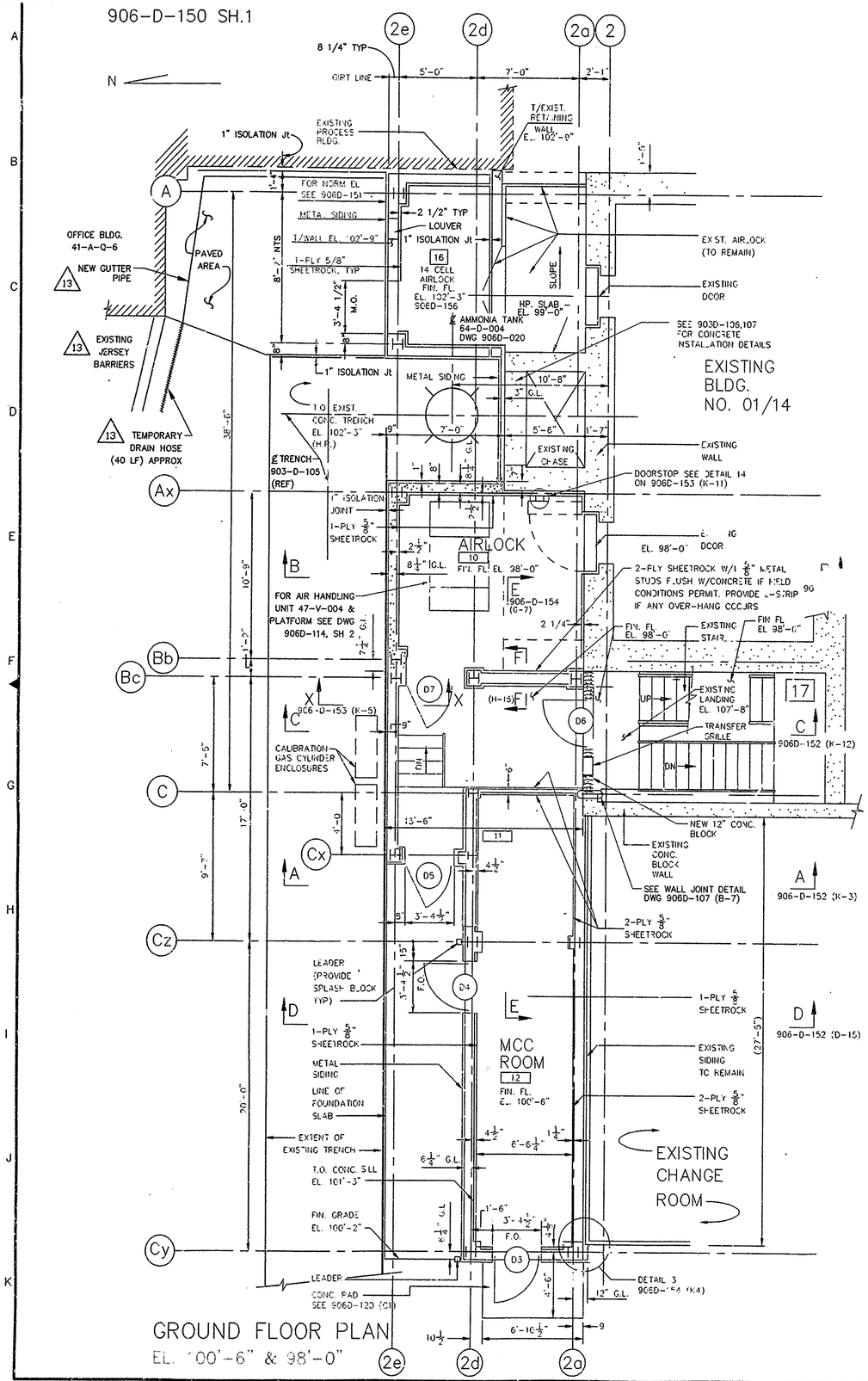

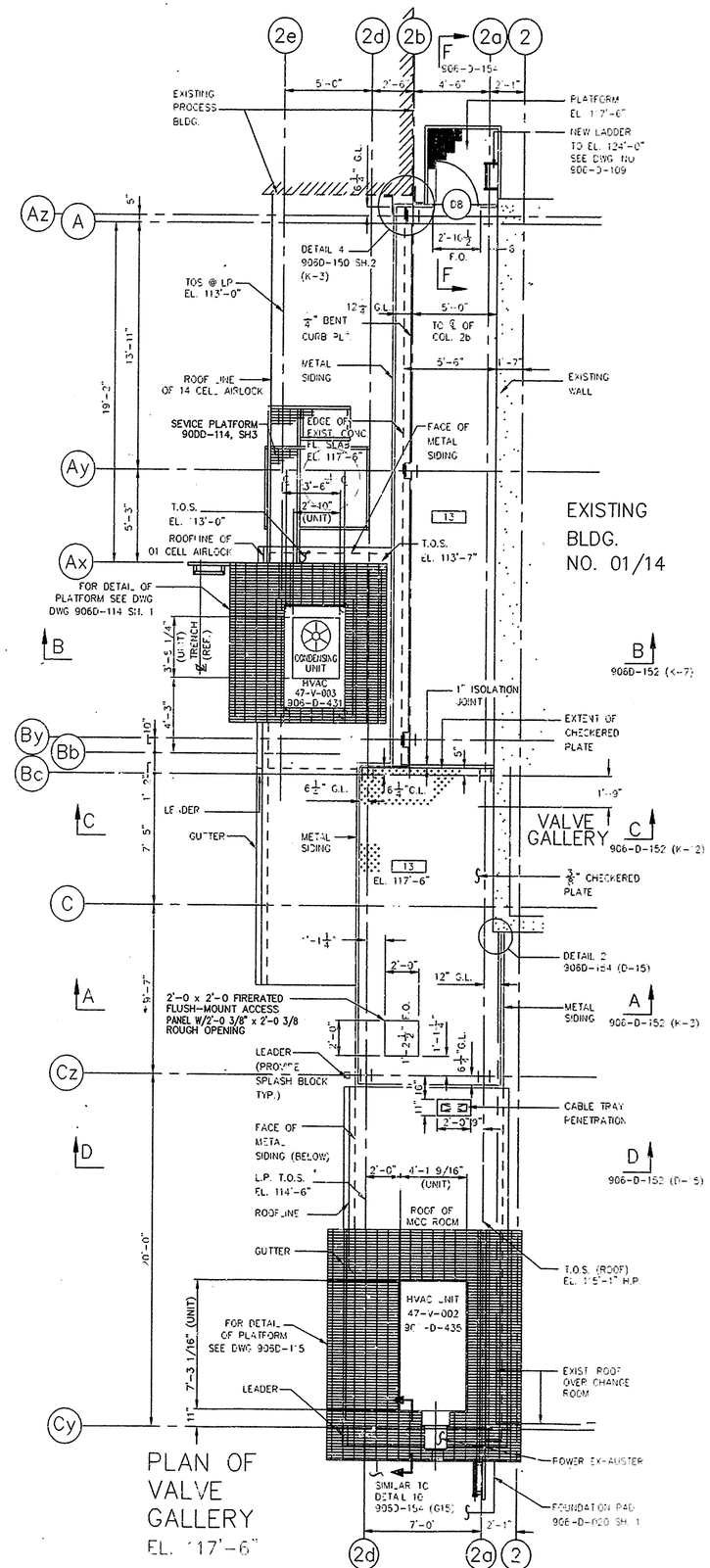

NO	DATE	REVISION	BY	CH	APPROVED
0	8/27/91	ER 2172	JRH		
11	10/17/95	FCN TM-1304	BP	GLS	JHK
12	11/29/95	FCN TM-1483 & TM-1539	BP	KQ	JHK
13	5/13/96	FCN TM-2306	BP		
4	5/12/93	REV PER ECN 6290	HJL	HAB	DJL
5	7/27/93	REV PER ECN 6568	DAK	HAB	HAJ
6	6/9/94	REV PER ECN 7880	LRK	KQ	JHK
7	12/3/94	REV PER FCN NOx-0320 & FCN NOx-0275	DMM	DRS	JRY
8	12/28/94	REV PER FCN NOx-0482	JHS	GLS	CR
9	2/11/95	FCN'S NOx-0539, NOx-[illegible] & NOx-0678	[illegible]RK	GLS	JHK MEM
10	5/3/95	REV PER FCN NOx-1068	JHS	GLS	CR

LEGEND

F.O. FRAMED OPENING
M.O. MASONRY OPENING
T.O.S. TOP OF STEEL
G.L. GIRT LINE

1 1/4 METAL GRATING
CHECKERED PLATE
NEW REINFORCED CONCRETE
EXISTING CONCRETE
CONC. BLOCK WALL (FULL HEIGHT) UNLESS OTHERWISE NOTED

GENERAL NOTES

1. FOR FURTHER LOCATIONS OF VENTS AND WALL PENETRATIONS REFER TO DWGS. 906D-150 SHEET 2, 906D-151, & 906D-152
2. FURRED EXISTING EXTERIOR WALLS SHALL HAVE 5/8" FOILED BACK SHEETROCK ON STEEL STUDS, 16" O.C. IF DOUBLE-LAYER IS USED, ONLY THE BACK PANEL TO HAVE FOILED BACKING.

REFERENCE DRAWINGS

FOR REFERENCE DRAWINGS, SEE DWG. 906-D-150 SH.2

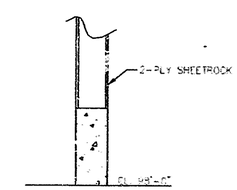

SECTION F-F
(G-4)

APPRVD WVNS CO.	
PROJECT MGR T. J. E. STOREY	12/10/96
ENGINEER SUPV W. CHAO	12/10/96
LEAD DISC ENG F. HLACHINSK	12/10/96
DESIGN E. CHENG	12/10/96
CHECKED A. GRISS	12/10/96
DRAWN E. CHENG	12/10/96
DE-AC07-81NE44139 PROJECT NO.	
19-CWV-02275 SUBCONTRACT NO.	
ISSUED FOR CONSTRUCTION -	

EBASCO SERVICES INCORPORATED
A/E O.F.S. NO. 2388 FOR TASK ORDER 025
WEST VALLEY NUCLEAR SERVICES COMPANY, INC
WEST VALLEY, NEW YORK
WEST VALLEY DEMONSTRATION PROJECT
VITRIFICATION FACILITY
OFF GAS SYSTEM
ARCHITECTURAL PLANS & DETAILS

SIZE	INDEX CODE NUMBER					DRAWING NO.	REV.
	AREA	DR. TYP		CL	ORIG	906D-150	13

SCALE 1/4" = 1'-0" | SPEC. CODES | A/E SHEET NO. 906-D-150 SH.1 A

PLOT SCALE 1=48

CAD DRAWING - DO NOT REVISE THIS ORIGINAL

ACAD FILE : C:PLAN01.DWG
DATE : 11/20/96 TIME : 10:08:20 INIT: E. CHENG
USER: 13 DISK : PLOT SCALE: 1/4" = 1'-0"

C:\WORKING\BAP\FCN\TM2306\F150D001: Non May 13 09:24:07 1996

F150D001 1=49.00